

# MedicsDocAssistant™ EHR for Behavioral Health: Special Features for Behavioral Health Organizations

In addition to the MedicsDocAssistant EHR for Behavioral Health’s (BH) capabilities for handling general BH requirements as overviewed in “MedicsDocAssistant EHR for Behavioral Health,” the system is also feature-rich with the capacity to handle the very special needs of larger outpatient BH organizations.

These organizations typically contain multiple providers ranging from MDs to counselors and providers covering the overall BH spectrum. Very often, these centers employ over 100 providers serving thousands of patients over multiple locations.

Programs generally involve long term care covering Psychiatric Evaluations, Medication Management, and individual / group / family psychotherapy.

Documentation standards are rigid, usually revolving around compliance requirements that are state-specific and payer-dependent.

A typical document flow for a large BH facility includes documents as shown below. Individualized document flows for children and adults are generally required, with documentation driving the periodic audits that organizations face.

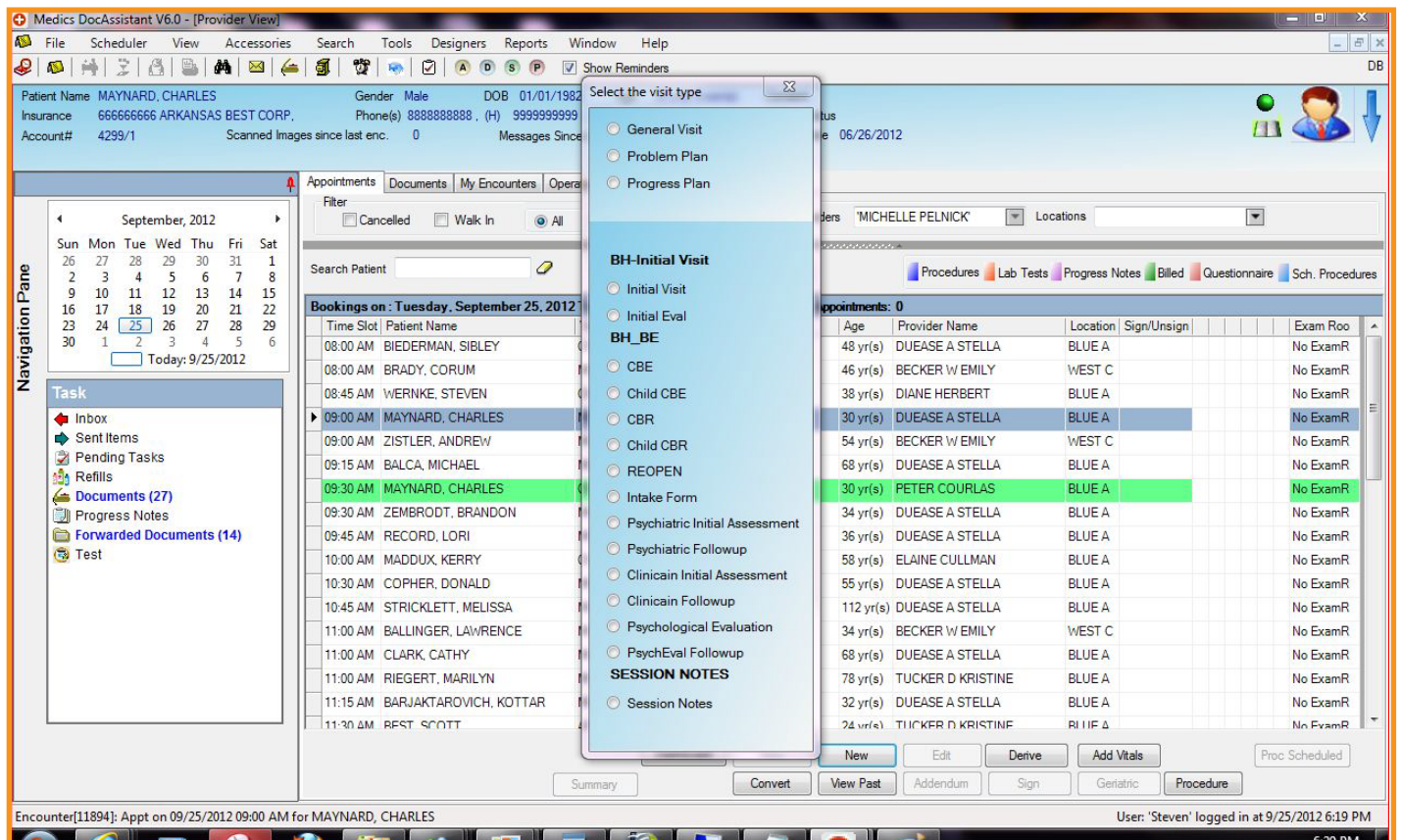

The screenshot displays the MedicsDocAssistant V6.0 interface in Provider View. The top section shows patient information for MAYNARD, CHARLES, including gender (Male), DOB (01/01/1982), insurance (66666666 ARKANSAS BEST CORP.), and phone number (8888888888). A navigation pane on the left lists tasks such as Inbox, Sent Items, Pending Tasks, Refills, Documents (27), Progress Notes, Forwarded Documents (14), and Test. The main area shows a calendar for September 2012 and a list of appointments for Tuesday, September 25, 2012. A dropdown menu is open for selecting a visit type, with 'BH-Initial Visit' selected. The appointment list includes columns for Time Slot, Patient Name, Age, Provider Name, Location, Sign/Unsign, and Exam Room. The status of each appointment is indicated as 'No ExamR'.

Time Slot	Patient Name	Age	Provider Name	Location	Sign/Unsign	Exam Room
08:00 AM	BIEDERMAN, SIBLEY	48 yr(s)	DUEASE A STELLA	BLUE A		No ExamR
08:00 AM	BRADY, CORUM	46 yr(s)	BECKER W EMILY	WEST C		No ExamR
08:45 AM	WERNKE, STEVEN	38 yr(s)	DIANE HERBERT	BLUE A		No ExamR
09:00 AM	MAYNARD, CHARLES	30 yr(s)	DUEASE A STELLA	BLUE A		No ExamR
09:00 AM	ZISTLER, ANDREW	54 yr(s)	BECKER W EMILY	WEST C		No ExamR
09:15 AM	BALCA, MICHAEL	68 yr(s)	DUEASE A STELLA	BLUE A		No ExamR
09:30 AM	MAYNARD, CHARLES	30 yr(s)	PETER COURLAS	BLUE A		No ExamR
09:30 AM	ZEMBRODT, BRANDON	34 yr(s)	DUEASE A STELLA	BLUE A		No ExamR
09:45 AM	RECORD, LORI	36 yr(s)	DUEASE A STELLA	BLUE A		No ExamR
10:00 AM	MADDUX, KERRY	58 yr(s)	ELAINE CULLMAN	BLUE A		No ExamR
10:30 AM	COPHER, DONALD	55 yr(s)	DUEASE A STELLA	BLUE A		No ExamR
10:45 AM	STRICKLETT, MELISSA	112 yr(s)	DUEASE A STELLA	BLUE A		No ExamR
11:00 AM	BALLINGER, LAWRENCE	34 yr(s)	BECKER W EMILY	WEST C		No ExamR
11:00 AM	CLARK, CATHY	68 yr(s)	DUEASE A STELLA	BLUE A		No ExamR
11:00 AM	RIEGERT, MARILYN	78 yr(s)	TUCKER D KRISTINE	BLUE A		No ExamR
11:15 AM	BARJAKTAROVICH, KOTTAR	32 yr(s)	DUEASE A STELLA	BLUE A		No ExamR
11:30 AM	BEST, SCOTT	24 yr(s)	TUCKER D KRISTINE	RI IIF A		No ExamR

Our Behavioral Health Services vertical for large Hospital / Inpatient setting has a seamless process for documenting psychiatric and addictive disease treatment programs for children, adolescents, adults, and older adults.

The documentation and workflow is unique, and documentation follows the programs for long term care involving inpatient, outpatient, and partial hospitalization. Extensive tracking for treatment plans / progress notes is typically a mandated requirement.

Complex Medication dispensing and tracking is implemented within the application. MedicsDocAssistant EHR for BH has the ability to manage the broad spectrum of services for inpatient and ambulatory services in an organization.

- Mental Health and Substance Abuse Assessments
- Acute Psychiatric Hospital Care
- Sub acute / Intermediate Psychiatric Hospital Care
- Intensive Psychiatric Intensive Outpatient and Partial Hospital Tracking
- Substance Abuse Intensive Outpatient and Partial Hospital Tracking
- Outpatient Service

The inpatient workflow is driven by the program to which the patient is attached, each program having a unique set of forms that drive the clinical workflow.

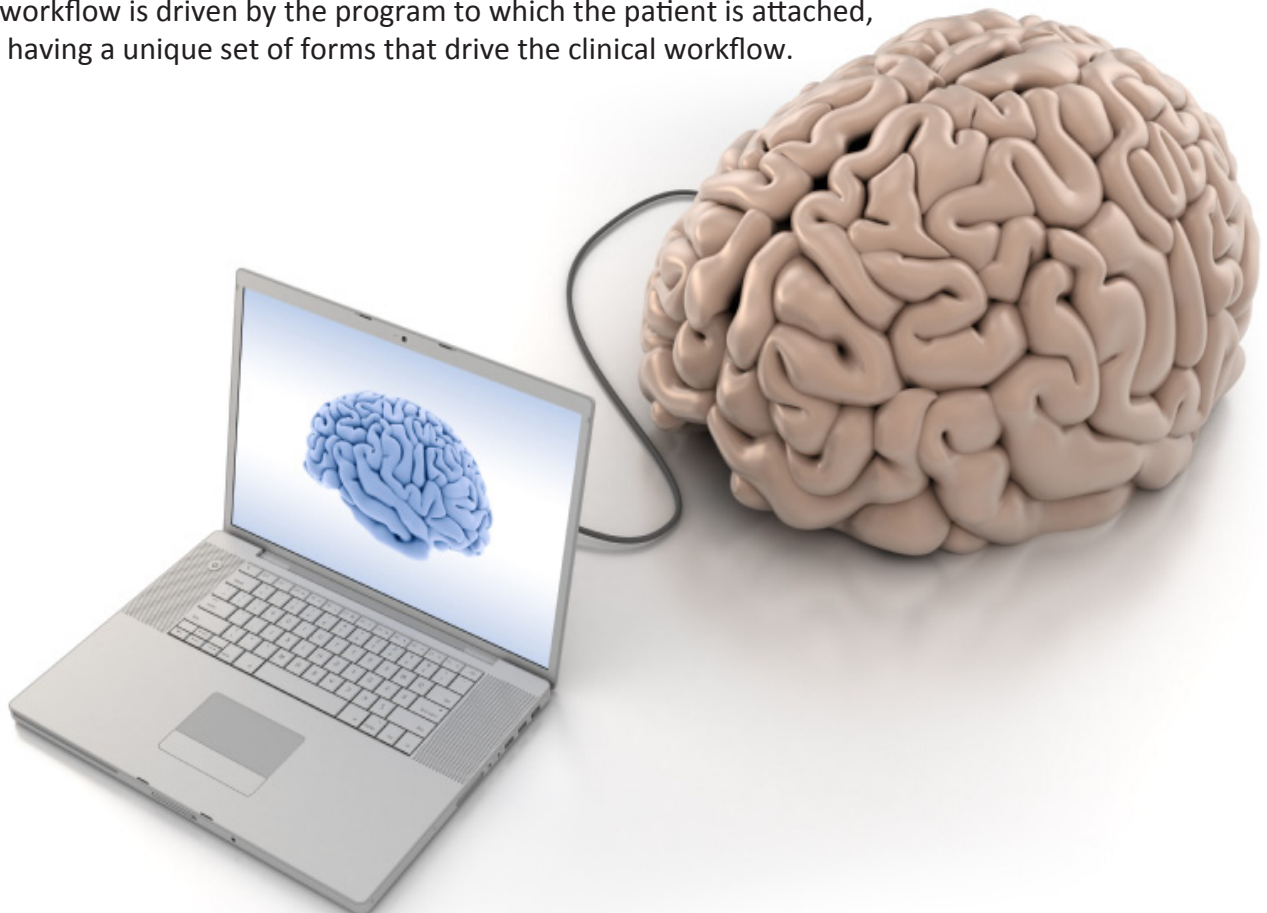

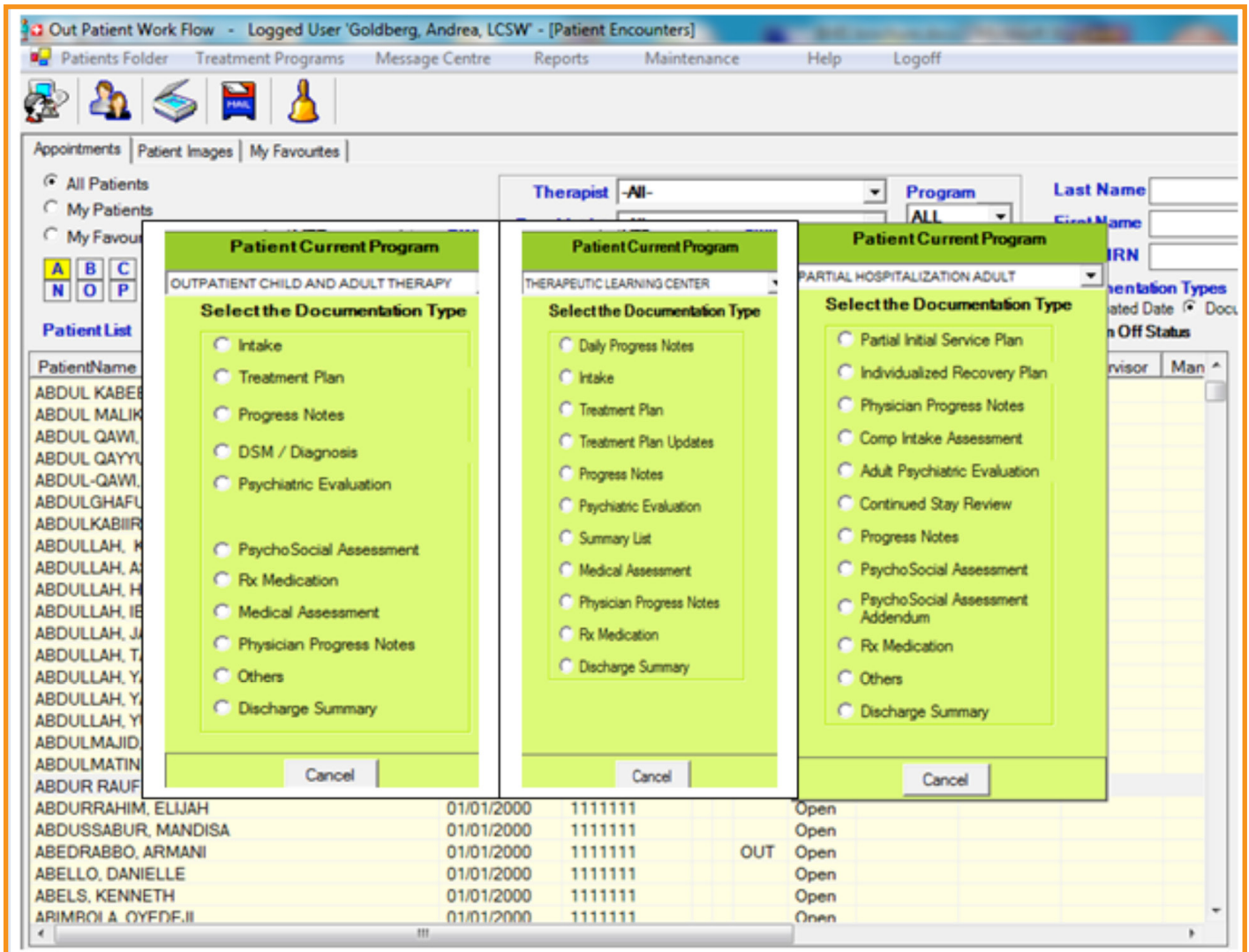

A case load preview of the patient folder gives an over view of patient charts and a easy way to provide the auditing requirements such as JCAHO audits.

MedicsDocAssistant EHR for BH with its ability to manage large BH facilities and organizations is a powerful yet easy to use solution.







Contact ADS at [800-899-4237, Ext. 2264](tel:800-899-4237) or by emailing [info@adsc.com](mailto:info@adsc.com) to schedule a personalized overview of the MedicsDocAssistant EHR for BH, or to schedule a system overview.

See why over 30,000 providers in every practice size and specialty rely on solutions from ADS!

*ADS... All You Need Is Us™!*



## ADVANCED DATA SYSTEMS CORPORATION

*Innovation And Excellence In Healthcare Systems Since 1977*

(800)899-4237 ext. 2264 • [info@adsc.com](mailto:info@adsc.com) • [www.adsc.com](http://www.adsc.com)  
The ADS Building, 15 Prospect Street, Paramus NJ 07652