

MedicsDocAssistant EHR for Behavioral Health: Special Features for Hospitals and Inpatient Settings

The MedicsDocAssistant EHR for BH is a robust, comprehensive, yet affordable automation solution for hospitals and inpatient facilities of every size and scope.

The system has a seamless process for documenting psychiatric and addictive disease treatment programs for children, adolescents, adults, and older adults.

MedicsDocAssistant EHR's documentation and workflow capabilities are powerful and follow the prescribed programs for long term care involving inpatient, outpatient, and partial hospitalization.

Extensive tracking for treatment plans / progress notes is generally a mandated requirement, and MedicsDocAssistant EHR for BH handles these requirements easily.

Complex medication dispensing and tracking is available within the system which also includes a full range of tools and alerts for allergies, interactions, refills, dosages, and formularies. MedicsDocAssistant EHR for BH can also transmit prescriptions electronically outside of the facility to the patient's pharmacy, should that be a requirement.

A broad spectrum of services for inpatient and ambulatory services is handled by MedicsDocAssistant EHR for BH:

- Mental Health and Substance Abuse Assessments
- Acute Psychiatric Hospital Care
- Sub Acute / Intermediate Psychiatric Hospital Care
- Intensive Psychiatric Outpatient, Inpatient and Partial Hospitalization tracking
- Intensive Substance Abuse Outpatient, Inpatient and Partial Hospitalization tracking
- Outpatient Services

Inpatient workflow is driven by the program(s) to which the patient is attached, each program having a unique set of forms that guides clinical workflow.

(over)



(continued)

Case load preview of the patient's folder provides a patient's chart overview. Easily fulfills auditing requirements such as those needed by JCAHO.

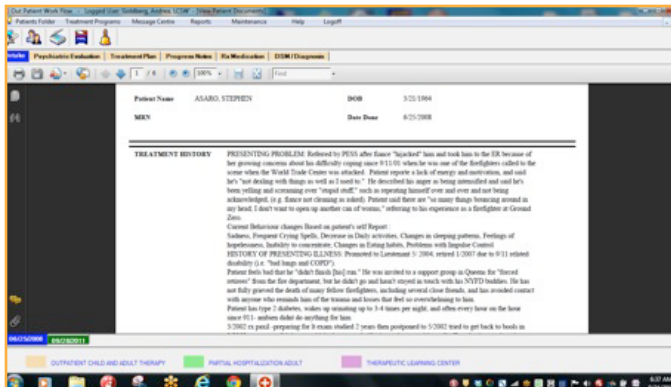

Documentation Flow for a Certain Patient's Program

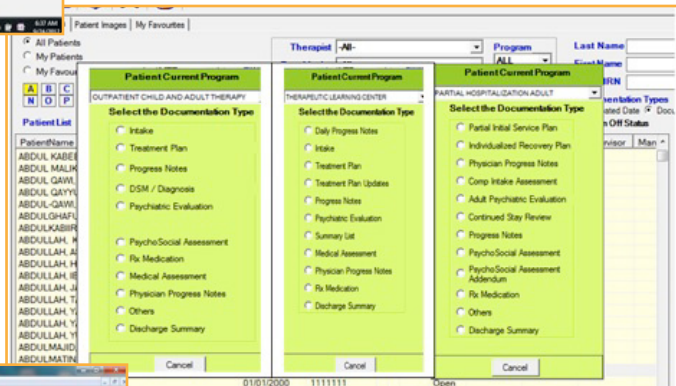

Patient Folder Snapshot

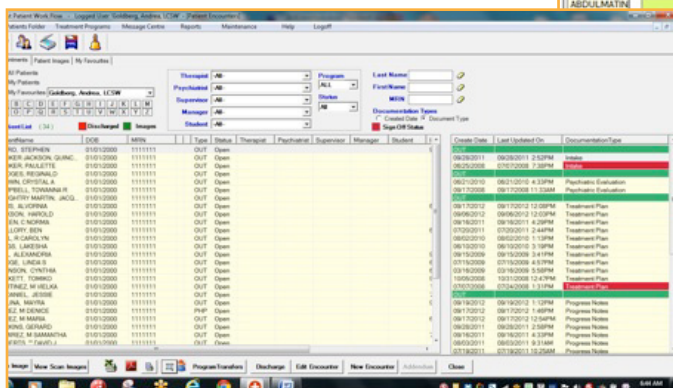

Contact ADS for more information, or to schedule a personalized overview of MedicsDocAssistant EHR for your Addiction Disorders / Substance Abuse practice.

See why over 30,000 providers in every practice size and specialty rely on systems from ADS!

ADS... All You Need Is Us™!



ADVANCED DATA
SYSTEMS CORPORATION

Innovation And Excellence In Healthcare Systems Since 1977

(800)899-4237 ext. 2264 • info@adsc.com • www.adsc.com
The ADS Building, 15 Prospect Street, Paramus NJ 07652