

# MedicsDocAssistant™ EHR for Behavioral Health:

An EHR Specifically Designed for  
Behavioral Health Practices  
of Every Size and Setting



**ADVANCED DATA  
SYSTEMS CORPORATION**  
*Healthcare Automation Since 1977*

# MedicsDocAssistant EHR FOR BEHAVIORAL HEALTH: Making EHR Sense For Your Behavioral Health Practice

The MedicsDocAssistant EHR for Behavioral Health is extraordinarily well designed with numerous Behavioral Health-specific features and capabilities.

When it comes to BH, “one-size automation” does not fit all. For that reason, ADS created multiple verticals within the MedicsDocAssistant EHR for BH designed to accommodate the workflow needs of individual BH organizations.

The system is *specifically* designed for Behavioral Health practices of every size and scope, handling the various Behavioral Health disciplines with templates for Psychiatric Evaluation, Intake, Medical Assessment, and more. Outpatient, inpatient, partial hospitalization, Therapeutic Learning Centers, Detoxification settings and more are all supported by MedicsDocAssistant EHR for Behavioral Health.

MedicsDocAssistant for BH integrates behavioral healthcare and medical services, resulting in an outstanding Continuity of Care capability.

A partial listing of the system’s Behavioral Health-specific capabilities includes:



|                      |   |                              |
|----------------------|---|------------------------------|
| ICD-DSM Coding       | Medication Management                           | Social Activities            |
| Treatment Plans      | Multiple Visit Type Options                     | Clinical Justification       |
| Substance Abuse      | Session Notes with Psychiatric Medication Check | Mental Status Exam           |
| Outcomes Measures    | Patient Support Systems                         | Documenting Goals            |
| Current Behavior     | Violence Risk Factors                           | CBE, Child CBE, CBR          |
| Psychological Trauma | Suicide Risk Factors                            | Documenting Intervention     |
| Sadness Scales       |   | Transfer / Discharge Options |



[Patient Program](#) window displays all milestones attached to the patient.

The [Documentation Type](#) allows the user to easily select documents such as Intake, Treatment Plan, Progress Plan, and more.

User-defined [Reminders](#) can be sent to specific patients and / or system users, or providers for any number of Reminder reasons.

[Outcome Measures](#) is a powerful management tool in determining an overall view of the client’s condition, from admission to

discharge. Medication compliance, 12-Step Involvement, relapse prevention are included in Outcome Measures.

MedicsDocAssistant's **Diagnostic and Statistical Management (DSM)** includes extensive information on Axis-I to Axis-V diagnoses. Axis-V contains the patient's **GAF** score.

The **Mental Status Exam (MSE)** is comprised of sections on the patient's psychiatric history, appearance, memory, mood, concentration, sleep, appetite, thought form, sensory / cognitive orientation, etc., helping to create the patient's "Psychiatric Formulation."

**Medical Assessment** compiles information on the patient's medical history and current status helping to arrive at the treatment plan.



The **Comprehensive Intake Assessment** is a multi-dimensional assessment instrument based upon Integral Psychology.

Secure **Intra-Office messaging** between providers and staff.

Behavioral Health-related **Reports** available.

**Appointment Scheduler** identifies appointment types such as Depression, Group Therapy, Individual Therapy, Psychiatric Evaluation, Initial Assessment and more, including user-defined appointment types.

The system's **Letters** capability provides for customizable referring provider and patient letters.

**MedicsRx™** allows for true electronic transmission of prescriptions to the patient's pharmacy, and will track medications prescribed, dosages, refills, interactions, allergy, and more.

MedicsDocAssistant for Behavioral Health is available in **Customer Hosted or ASP / Cloud format**, depending on the practice's preference.

As an option, when combined with **MedicsPremier™** for wide-ranging Behavioral Health practice management and EDI, a comprehensive single, unified Suite is created managing the clinical and business sides of the practice.

ADS provides timely Implementation, thorough Training and excellent ongoing U.S.-based Support with Updates.



*Contact ADS for more information, or to schedule a personalized overview of MedicsDocAssistant EHR for your Behavioral Health practice. See why over 30,000 providers in every practice size and specialty rely on automation solutions from ADS.*

# MedicsDocAssistant EHR for Behavioral Health Sample Windows

Single Session Patient Note Window

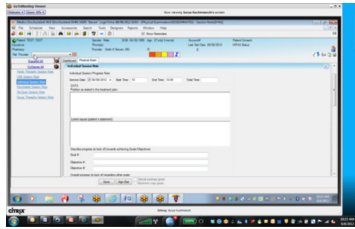

Mental Status Window

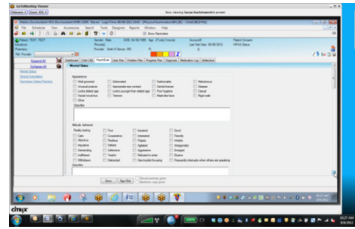

Psychiatric Session Window

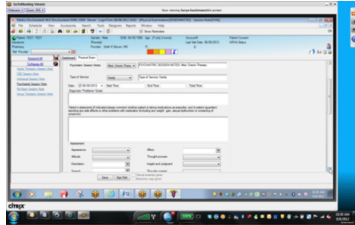

Crisis Plan Window

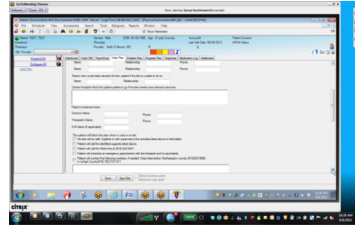

Signed Session Note

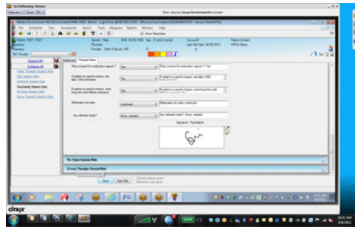

Problem to Progress Plan Linked Window

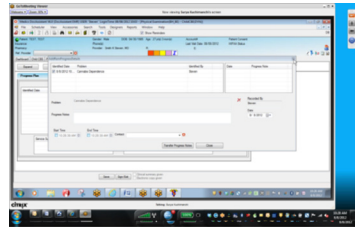

CBE Window

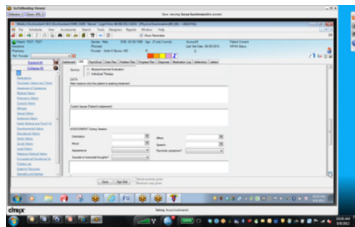

Medication Log Window

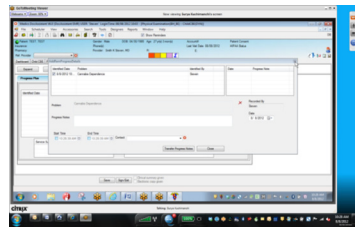

Child CBE Window

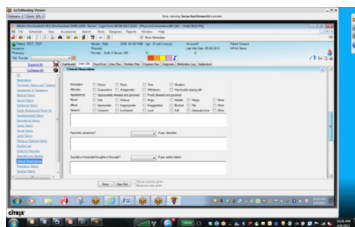

Signed Session Note

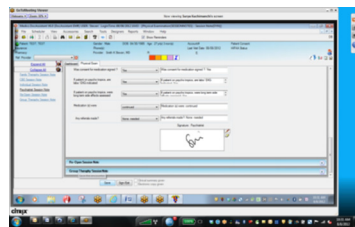

*ADS... All You Need Is Us™!*



**ADVANCED DATA  
SYSTEMS CORPORATION**

*Innovation And Excellence In Healthcare Systems Since 1977*

(800)899-4237 ext. 2264 • info@adsc.com • www.adsc.com  
The ADS Building, 15 Prospect Street, Paramus NJ 07652