

YES Shop Management

Alldata

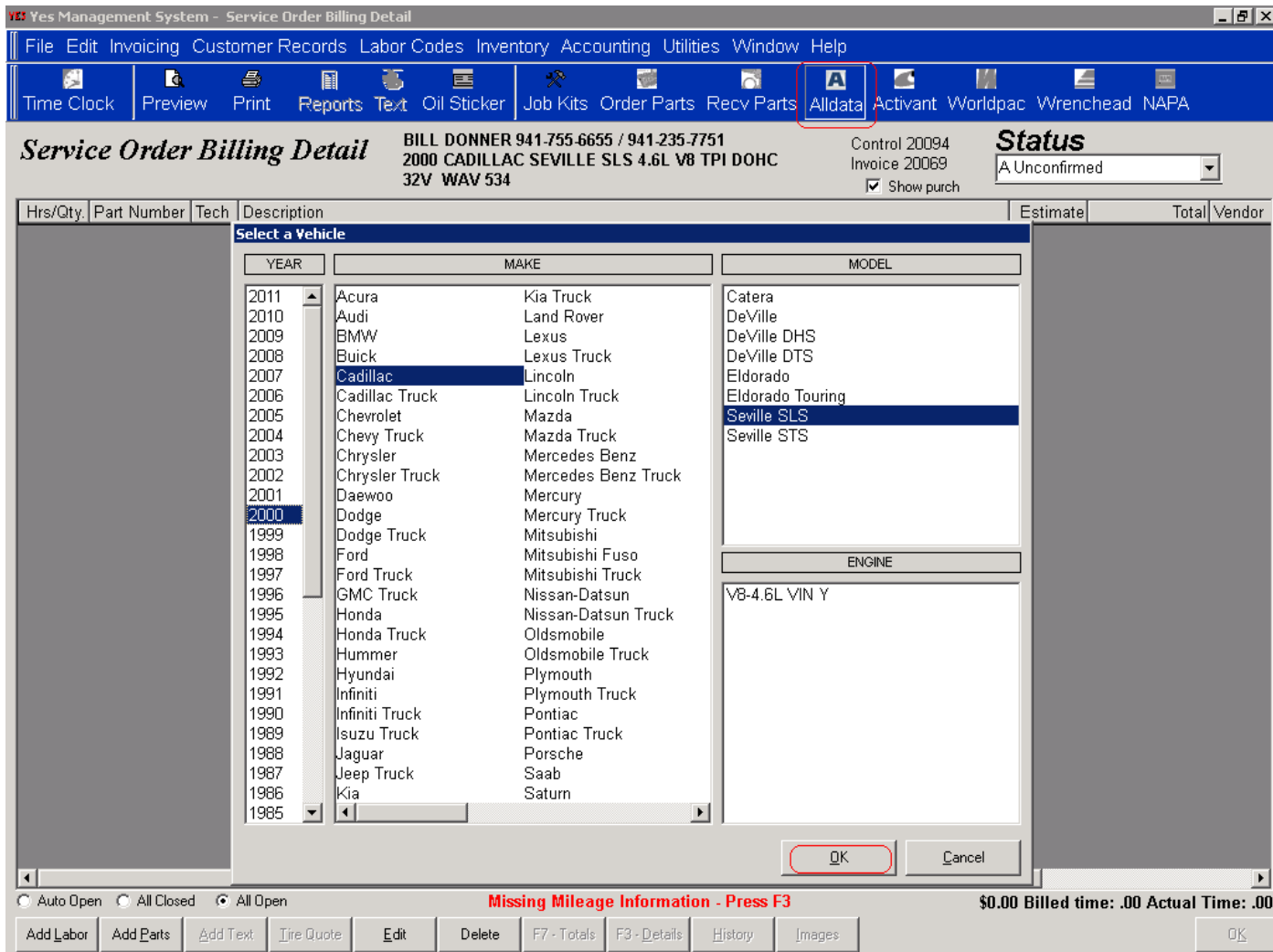

From inside a customer's ticket, click "Alldata." As you can see, because we used the vin-decoding, Alldata recognized the vehicle we are working on. Click "OK."

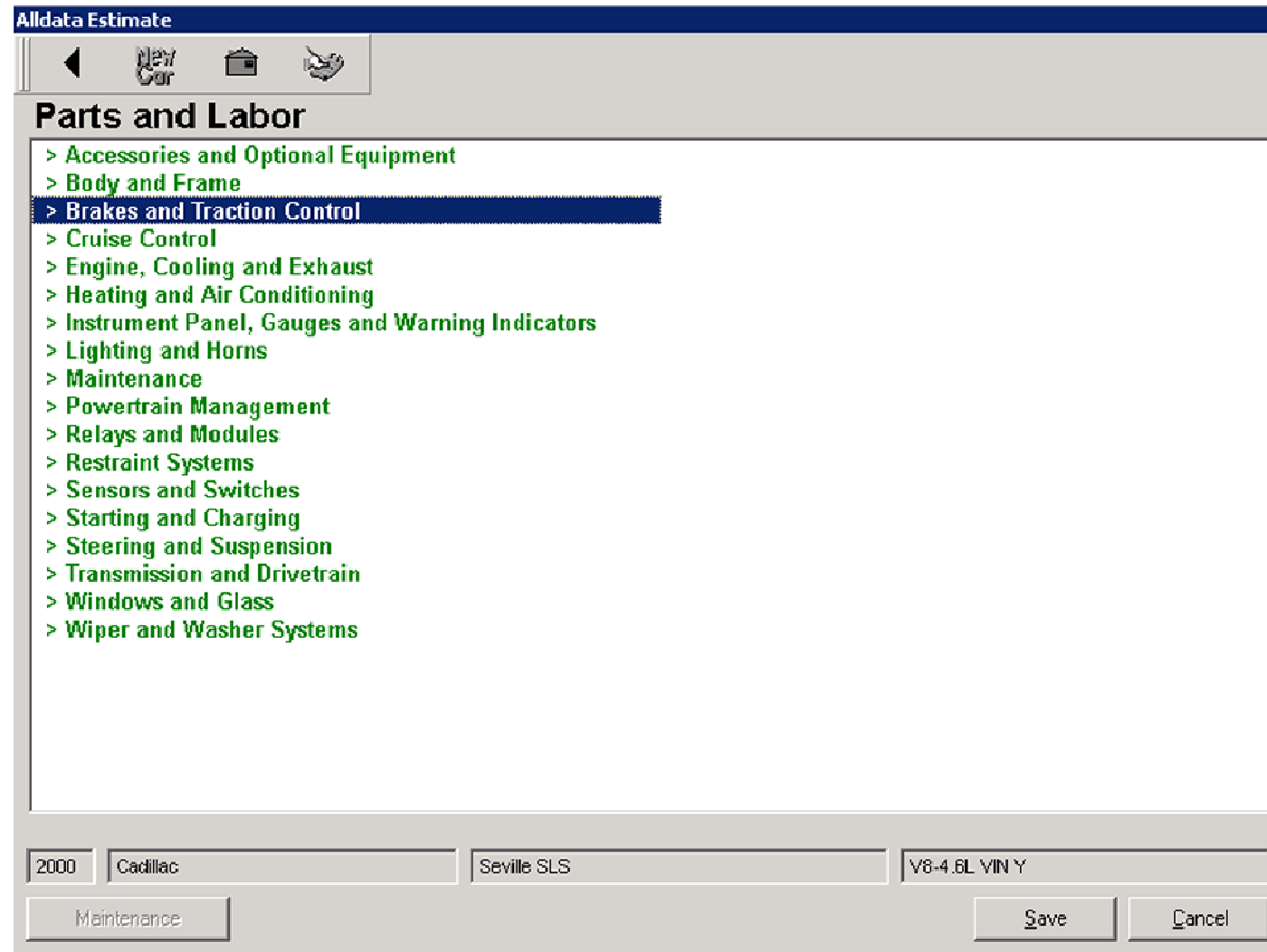

Choose the job you will be doing on this vehicle by double clicking it.

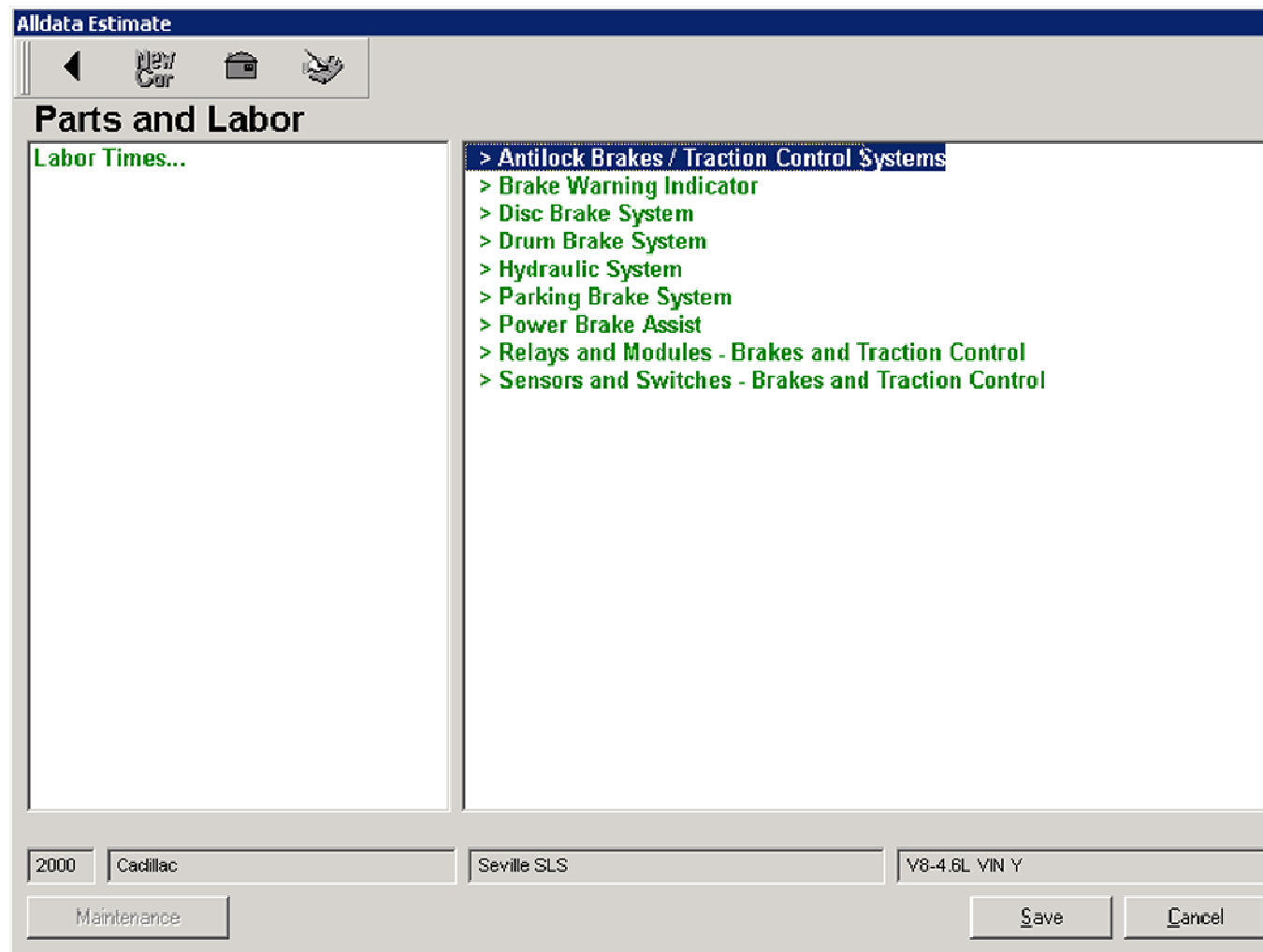

Double click on the more specific information that you want to do.

Alldata Estimate

← New Car [Icons]

Electronic Brake Control Module

Labor	Skill	Std.	Add	Qty
Replace Electronic Brake Control Module	B	1.3	<input checked="" type="checkbox"/>	1.00

Part Description	OEM Part	Price	Add	Qty
Electronic Brake Control Module Control Module	9382835	856.51	<input type="checkbox"/>	

2000 Cadillac Seville SLS V8-4.6L VIN Y

Maintenance Save Cancel

Choose the parts and labor you want to use by checking the box next to the items. Click "Save."

Yes Management System - Service Order Billing Detail

File Edit Invoicing Customer Records Labor Codes Inventory Accounting Utilities Window Help

Time Clock Preview Print Reports Text Oil Sticker Job Kits Order Parts Recv Parts Alldata Activant Worldpac Wrenchhead NAP

Service Order Billing Detail BILL DONNER 941-755-6655 / 941-235-7751 Control 20094 Invoice 20069 **Status**
 2000 Cadillac Seville SLS V8-4.6L VIN Y WAV 534 A Unconfirmed
 Show purch

Hrs/Qty	Part Number	Tech	Description	Estimate	
1.30	SAD	XX	Replace Electronic Brake Control Module		84.50
1.00	SPART	XX	Electronic Brake Control Module Control Module 9382835		856.51
Subtotal				.00	941.

Auto Open All Closed All Open

Missing Mileage Information - Press F3

\$941.01 Billed time: 1.30 Act

Add Labor Add Parts Add Text Tire Quote Edit Delete F7 - Totals F3 - Details History Images

Now the ticket is complete.