



Pace Software

YES Shop Management

Online Part Ordering

We offer many different avenues to order the parts from your vendors online right through your shop management system.

What this means is that you can order parts directly from a ticket and once the ordering process is done, you can drop those parts on the ticket to eliminate multiple manual entries.

As long as you run the vin within the system, when connecting to the vendor, it will recognize automatically what vehicle you are working on in order to show the proper parts for said vehicle.

On the following pages, you will find further information for the vendors that our software integrates with and see a snapshot of how easy it is to quickly order your parts.

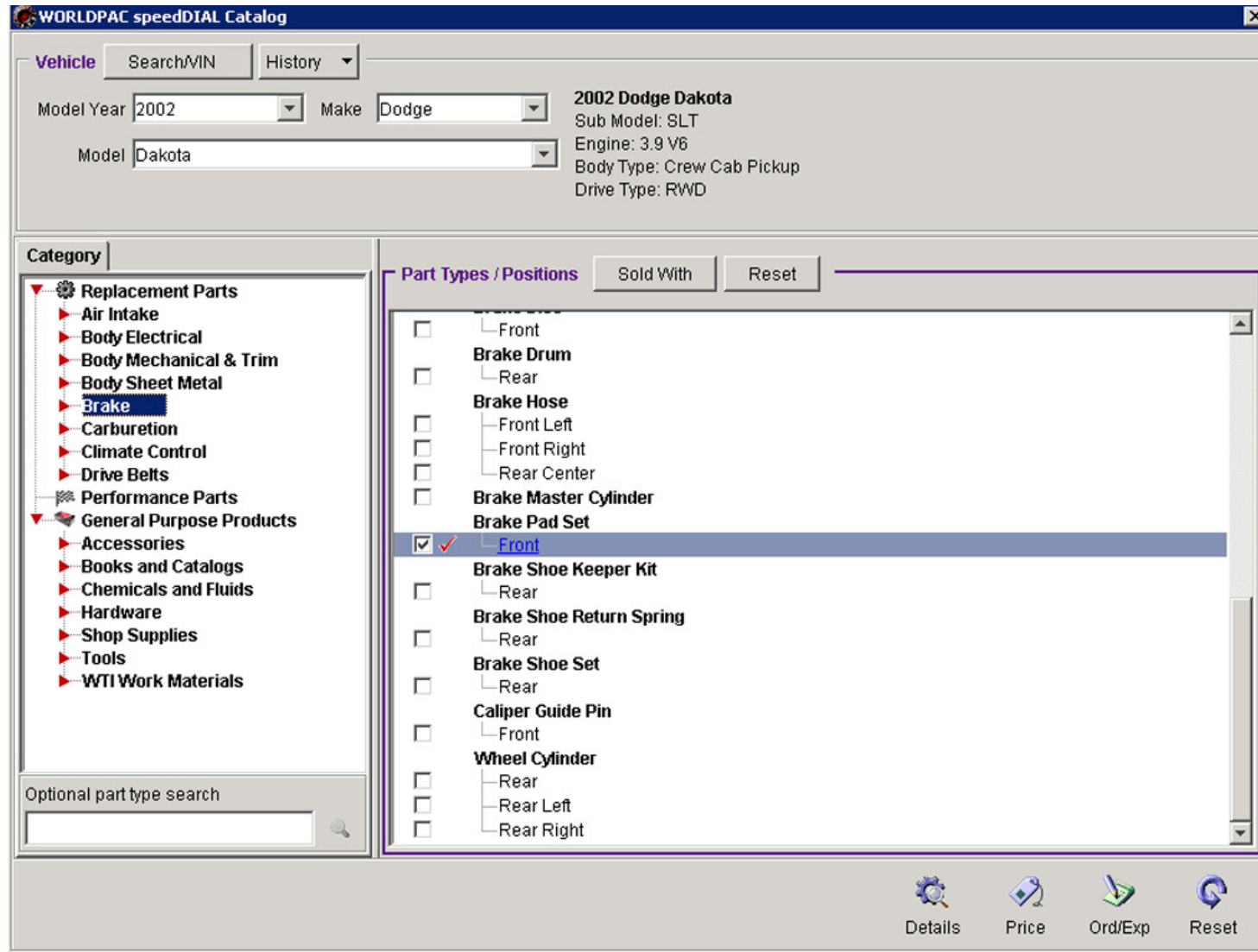

Using Worldpac is easy. Just choose a part, order and it will drop the information right onto the ticket.

Wrenchhead Interface

FMP - Factory Motor Parts ----

Connect Return Data Close YES



Welcome to Nexpart by WHI Solutions

Registered User Login:

Username:

Password:

Remember Me

Login Clear

[Forgot your password?](#)



Nexpart from WHI Solutions has accelerated Internet parts ordering. Now the industry standard, **Nexpart** allows service dealers, car dealerships, fleets, national accounts, government agencies and distributors to order quickly and easily over the Internet from their parts suppliers. **Nexpart** is a high performance site where speed is king. We keep you working fast, not waiting.

With only a computer and Internet connection, you can enter part numbers or use the on-line catalog, stock check your distributor and order parts. One click places your order printing the invoice at the chosen location. Your parts are pulled and delivered as normal. There is no software to install, no hardware to purchase, no complicated manuals to read and no messy computer integration issues. You keep your mind on business, not technology. It's as easy as 1-2-3!

Access is available virtually 24 hours a day, 7 days a week, allowing you to order parts at your convenience. Features like Interchange, Buyer's Guide and Order History allow you to sell more and save time managing your account.

Ask your distributor for a **Nexpart** login so you can start accelerating your parts ordering. For more information, contact [WHI Solutions Support](#) or call 914-697-9400 for participating distributors in your area, to get a preview of **Nexpart**, or for any of the other products from WHI Solutions.

[Contact Support](#) [Contact Sales](#) [WHI Solutions Corporate](#)

© 2011 WHI Solutions, Inc

Using Wrenchhead/Nextpart is easy. Just choose a part, order and it will drop the information right onto the ticket. Your log-in will be automatic.

Napa Interface 1.0.10.0

Lookup View

Vehicle: 2002 Dodge Stratus RT 3.0 L 181 CID V6 SOHC

UP7741X InterChange Lookup

Catalog Shopping Cart

Select	Order	LineCode	On Hand	Lot Qty	Order	PartNumber	Description	Comment
<input type="checkbox"/>	<input type="checkbox"/>	TS	0.00	1.00	0.00	TS7741X	Brake Pads - Front, TruStop - OE Ceramic	
<input type="checkbox"/>	<input type="checkbox"/>	SS	0.00	1.00	0.00	SS7741X	Brake Pads - Front, Safety-Stop - OE Ceramic	
<input checked="" type="checkbox"/>	<input checked="" type="checkbox"/>	UP	0.00	1.00	0.00	UP7741X	Brake Pads - Front, Ultra Premium - OE Ceramic	Contains Hardware
<input type="checkbox"/>	<input type="checkbox"/>	TS	0.00	1.00	0.00	TS7741M	Brake Pads - Front, TruStop Semi-Metallic	
<input type="checkbox"/>	<input type="checkbox"/>	ADO	0.00	1.00	0.00	AD7741	Brake Pads - Front, Adaptive One - Ceramic	Contains Hardware
<input type="checkbox"/>	<input type="checkbox"/>	ATM	0.00	1.00	0.00	D1001DP	Brake Pads - Front, Organic	PBR Brand - Delu
<input type="checkbox"/>	<input type="checkbox"/>	ATM	0.00	1.00	0.00	D1001A	Brake Pads - Front, Metallic	Ultra-8 Brand
<input type="checkbox"/>	<input type="checkbox"/>	ATM	0.00	1.00	0.00	D1001M	Brake Pads - Front, Metallic	PBR Brand - XBG
<input type="checkbox"/>	<input type="checkbox"/>	ATM	0.00	1.00	0.00	D1001B	Brake Pads - Front, Ceramic	Akebono Pro ACT
<input type="checkbox"/>	<input type="checkbox"/>	ATM	0.00	1.00	0.00	D1001C	Brake Pads - Front, Ceramic	PBR Brand - ULX
<input type="checkbox"/>	<input type="checkbox"/>	NBK	0.00	1.00	0.00	7741XTSK1	Brake Kit - Front - TS-X OE Ceramic	
<input type="checkbox"/>	<input type="checkbox"/>	TS	0.00	1.00	0.00	TS7272	Brake Pads - Rear, TruStop - OE Organic	
<input type="checkbox"/>	<input type="checkbox"/>	UP	0.00	1.00	0.00	UP7272	Brake Pads - Rear, Ultra Premium - OE Organic	
<input type="checkbox"/>	<input type="checkbox"/>	TS	0.00	1.00	0.00	TS7272X	Brake Pads - Rear, TruStop Ceramic	
<input type="checkbox"/>	<input type="checkbox"/>	SS	0.00	1.00	0.00	SS7272X	Brake Pads - Rear, Safety-Stop Ceramic	
<input type="checkbox"/>	<input type="checkbox"/>	UP	0.00	1.00	0.00	UP7272X	Brake Pads - Rear, Ultra Premium Ceramic	

Status: Idle...

[Click Here For Image!](#) [No MSDS Information Available](#) Comment: **Contains Hardware**

Only Show in Stock Items

Using Napa is easy. Just choose a part, order and it will drop the information right onto the ticket.

Part Store Linkup

Supplier: SHOP ALL VENDORS Connect

Mfg	Part Number	Vendor	Part info	Description	Ordered qty	Avail qty	Unit cost	Order qty	Pref
GAT	K050460	ACE	Normal	A/C & ALT BELT	1.00	850.00	10.79	0.00	
ACC	TF230	ACE	Normal	A/T FILTER KIT	1.00	0.00	11.87	0.00	
GAT	22065	ACE	Normal	LOWER RADIATOR HOSE	1.00	785.00	25.62	0.00	
ACC	PF47	ACE	Normal	OIL FILTER	1.00	697.00	4.11	0.00	
AIC	58-371	ACE	Normal	REMAN WATER PUMP	1.00	589.00	38.77	0.00	
GAT	22057	ACE	Normal	UPPER RADIATOR HOSE	1.00	0.00	12.22	0.00	

Show: All items PO Number: 20069

Send vehicle information
 Wildcard search
 Search all locations

Message:

ACX tracking: 5439461 Save Cost Order Cancel

If your vendor uses IAP or Acconex to connect for their ordering, we can choose a specific vendor or shop all vendors.

When the vendor uses IAP or Acconex, the available parts with pricing will show up in bold. You choose which parts you want to order, press order then drop onto the ticket.