

## 8 Warnings



Don't mix notes



Don't mix coins



Use on a flat stable surface.  
Keep the area around the tray clear.



Don't use near fans or air-conditioning.



• Do not disassemble.  
Your warranty will be void immediately.



- The mains socket must be near the equipment and must be easily accessible.
- Only use the power adapter supplied at the specified voltage.
- Do not use any other power adapter.
- Do not use a damaged or wet power adapter or mains cord.
- Do not connect the power adapter with wet hands.
- Do not install or use the equipment in a manner which will apply force to any cables.



- Use two alkaline dry cells size C (IEC type LR14).
- Dispose of used batteries in accordance with local regulations.
- Remove the batteries before long term storage.



- Do not clean the equipment with wet or damp products. Use only a dry cloth.
- Do not spill any liquid or spray chemicals over the equipment. If any liquid is split on it, disconnect the power cable from the supply, remove the battery and contact your dealer.

**RoHS**  
2002/95/EC

E.U. equipment complies with E.U. Directive 2002/95/EC on the restriction of hazardous substances in electrical and electronic equipment.



FCC Compliant Equipment



This equipment complies with E.U. Directive 2002/96/EC. Consult your supplier before disposal. Do not dispose of in general waste.



## 9 Contact Us



[www.tellermate.com](http://www.tellermate.com)

Tellermate plc  
Leeway, Newport,  
NP19 4SL  
UK  
Tel: +44 (0) 1633 637 123  
Fax: +44 (0) 1633 283 100

904584C

# USER GUIDE



## 1 Contents



Tray

Scoop

Batteries

Power Supply

## 2 Assembly



2a

Insert batteries  
or plug from power adaptor



2b



2c

## 3 Starting



3a

Switch TD+ on  
by pressing  
the red button

**Note:**  
Some versions of TD+  
(non-E.U. versions)  
have speech to help you.  
The speech can be  
turned on and off  
in the Set up

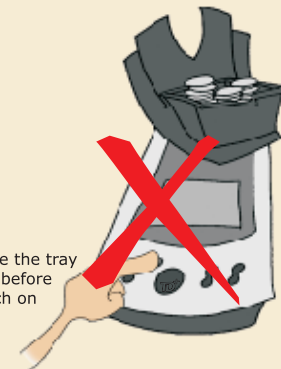

3b

Make sure the tray  
is empty before  
you switch on

## 4 Key set



To select note denominations



To add into the total if Auto Add Disabled



To select bags/rolls of coin denominations



To select loose coin denominations

## 5 Counting

Step 1

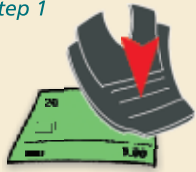

Place money on tray

Step 2



Remove money from the tray

Step 3

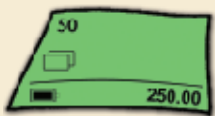

TD+ will indicate the cash weighed has been added to the total, and automatically scroll onto the next denomination to be weighed. TD+ will also display a running total of the cash weighed so far

Step 4



At the end of your count press the red key to see a summary. Press the red key again to end count

### NOTES



Pile up notes in stacks of 15-20

### BAG/ROLL OF COINS



Add one bag or one roll at a time

### LOOSE COINS



Place the scoop or Tellermate cup onto the tray

## 6 Weighing Scale

To access the weighing scale function, press the red set up button on the rear of the TD+. Press the + key to select the "weighing scale". Place the object to be weighed onto the tray. The weight of the object will be displayed in grams. Maximum weight is 1kg (1000 grams)



## 7 Set up

To change the set up press the red set up button at the rear of TD+

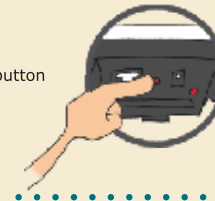

In the set up menu:  
Press key 1,2 or 3 to move up and down.  
Press + key to change or select setting.  
Press red key to exit set up

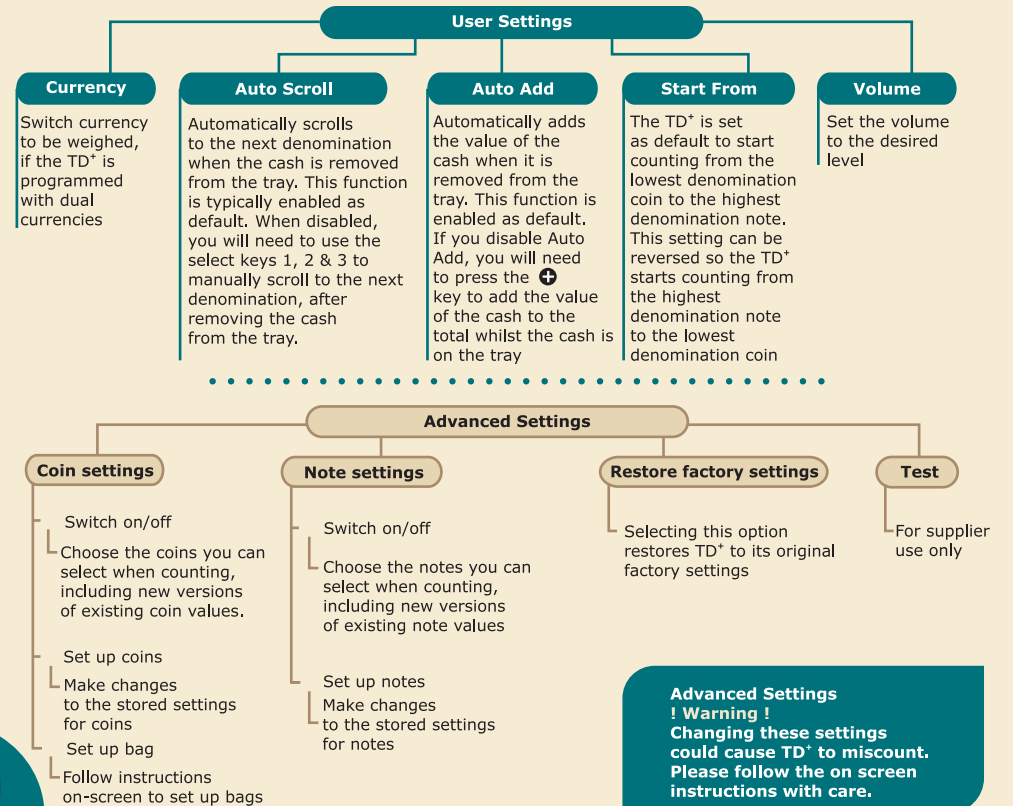

TD+