T1VISIONS

Retail

INTOUCH™ TABLES | WALLS | DIGITAL SIGNAGE

PRODUCTS

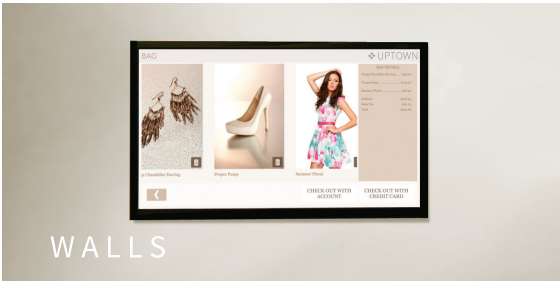

HARDWARE FEATURES + OPTIONS ›

- Range of sizes: 32”- 171” or ask about our custom sizes
- HD or Ultra HD 4K
- Barcode and QR code scanner
- Credit Card reader with POS integration
- USB / Phone charging station
- Thin, compact design
- Embedded “smart” visual sensors to capture demographic data
- Connects with external devices
- Mobile tie-ins: BLE / NFC / QR

AUGMENTING IN-STORE EXPERIENCES

Our interactive INTOUCH™ TABLES, WALLS AND DIGITAL SIGNAGE are **tailored to your brand** – serving as a natural extension of your retail environment. Our proprietary software allows customers to shop your entire store from the touch of their fingertips – **reducing shopper exits** due to Out-of-Stock merchandise, **providing valuable insights** into who your customers are and the products that interest them the most, and best of all – **driving additional in-store sales.**

INSIDE THE OneShop™ RETAIL APPLICATION

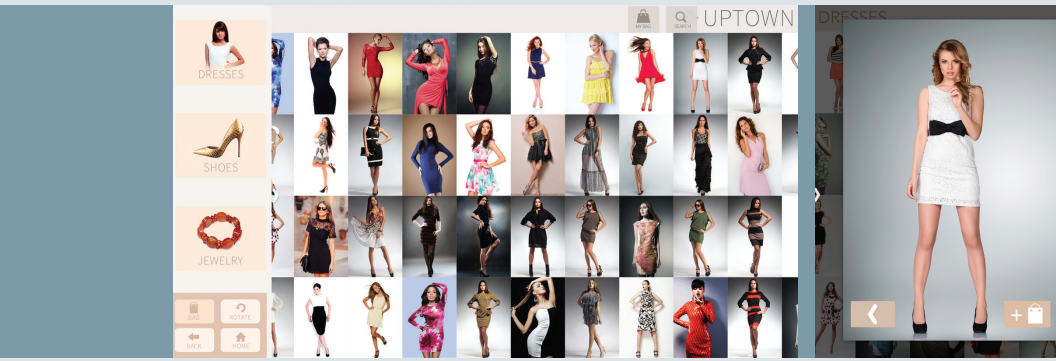

Search, browse, filter, and view products.

SOFTWARE FEATURES + APPLICATIONS

FEATURES ›

MULTIUSER
One, two, or four simultaneous users.

MULTITOUCH
Up to 40 registered touches per screen.

MULTIAPPLICATION
Each user can access and operate different applications.

CMS
Our customers have access to their own content management system for ongoing content updates.

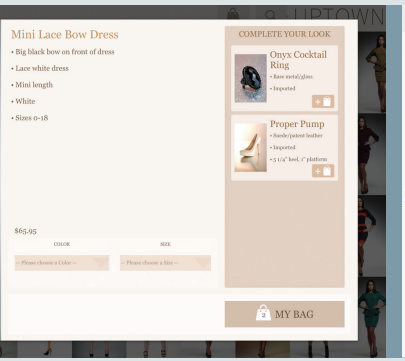

View product specifics and complementary products; add items to Shopping Bag.

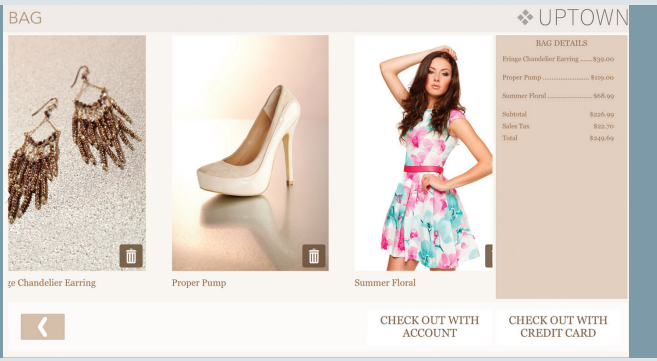

Customers can view their personal Shopping Bag and add / remove items as they shop.

APPLICATIONS ›

OneShop™ APP

The endless aisle shopping application, housing your entire store within a store. Reduce inventory while enhancing customers' experiences.

- Product search, browse, filter, and detail view
- Shopping Bag - add and remove items
- Check-out via embedded card reader or mobile device
- Recommendation engine provides complementary items to increase basket size
- POS integration

WEB BROWSER

Our touch-based browser allows multiple users to simultaneously access the internet.

GAMES

Simple touch-based games designed for enjoyment and entertainment. Customize your games to include your brand elements for increased interaction.

TIMELINE

Tell your brand's story with a large-scale, interactive timeline that features photos, videos, and other mixed media to represent your brand.

QVUE™

Customers can enter your store's queue from the convenience of a mobile app. Integrate your brand with the wait period and assign custom avatars to your guests.

PRODUCT DIRECTORY

An interactive visual aid guiding your shoppers to the products they came for. Customers can plot their path on the touchscreen and sync with their mobile device for a seamless shopping experience.

CUSTOM SOFTWARE APPLICATIONS

Work with us to develop custom applications targeted to your audience. This includes the development of unique software modules or integration with additional software and hardware.

ADDITIONAL BENEFITS

HIGHLY SCALABLE SOLUTIONS ›

Whether you choose to outfit one store or roll out to 1000, our inTouch™ solutions and support team are equipped to scale with you and your locations.

TRACKING & ANALYTICS ›

All user input is captured, allowing for detailed reporting. Monitor and track key activity ranging from inTouch™ Table and Wall usage, product or brochure views, and customer transactions.

CUSTOMER SUPPORT ›

Our relationship doesn't end at installation. We provide ongoing live support, as well as 24/7 remote monitoring and content management updates via phone and email.

Want to learn more about what we do?

Visit us at **www.t1visions.com**
Call us at **704.594.1610**
Email us at **sales@t1visions.com**

CONNECT WITH US

T1Visions T1Visions T1VisionsInc T1Visions

T1Visions' proprietary software is covered by multiple patents and patents pending including US Patents 8,522,153, 8,583,491, and 8,600,816.
© 2014 T1Visions, Inc. All rights reserved.

T1VISIONS

10430 Harris Oaks Boulevard, Suite F
Charlotte, NC 28269
P: 704.594.1610 • F: 888.569.6660