

**Allergy**  
 ADVERSE DRUG REACTION, Allergic  
 ADVERSE DRUG REACTION, GI Intolerance  
 ALLERGIC DRUG REACTION  
 ALLERGIC PURPURA  
 ALLERGIC REACTION, Drug  
 ALLERGIC REACTION, FOOD  
 ALLERGIC REACTION, Insect (General)  
 ALLERGIC REACTION, Insect (Local)  
 ALLERGIC REACTION, Other (General)  
 ALLERGIC REACTION, Other (Local)  
 ALLERGIC RHINITIS  
 ALLERGY, SEASONAL  
 ANAPHYLAXIS, Food Related  
 ANAPHYLAXIS, General  
 ANGIOEDEMA  
 BEE STING, General Allergic Rxn  
 BEE STING, Local Rxn  
 BITE/STING, Insect [General Allergic Rxn]  
 BITE/STING, Insect [Local Allergic Rxn]  
 DRUG REACTION, Allergic  
 DRUG REACTION, General Allergic Rxn  
 ENVIRONMENTAL ALLERGY  
 FOOD ALLERGY  
 FOOD SENSITIVITY, Intolerance  
 GI DRUG REACTION  
 HAY FEVER  
 HENOCCH-SCHÖNLEIN PURPURA  
 HSP (Henoch-Schönlein Purpura)  
 INSECT STING/BITE, General Allergic Rxn  
 INSECT STING/BITE, Local Allergic Rxn  
 MEDICATION ALLERGY  
 MEDICATION ALLERGY, Intolerance  
 NASAL ALLERGY  
 PURPURA, Henoch-Schönlein  
 RHINITIS  
 SEASONAL ALLERGY  
 STING/BITE, Insect (General Allergic Rxn)  
 STING/BITE, Insect (Local Allergic Rxn)  
 WASP STING, General Allergic Rxn  
 WASP STING, Local Allergic Rxn

**Cardiovascular**  
 AFIB  
 AICD DISCHARGE  
 ANGINA, Stable  
 ARRHYTHMIA, Unspecified  
 ATRIAL FIBRILLATION  
 ATRIAL FLUTTER  
 ATYPICAL CHEST PAIN, Unk Cause  
 BRADYCARDIA  
 CARDIOVERSION, Chemical  
 CARDIOVERSION, Electrical  
 CHEST PAIN, ANGINA (stable)  
 CHEST PAIN, Atypical  
 CHEST PAIN, Benign  
 CHEST PAIN, Costochondritis  
 CHEST PAIN, NonCardiac  
 CHEST PAIN, PERICARDITIS  
 CHEST PAIN, Uncertain Cause  
 CHEST WALL PAIN, Costochondritis  
 CHF, General  
 CHF, Left Sided  
 CHF, Right Sided  
 CHOLESTEROL, HIGH  
 CLAUDICATION  
 CONGESTIVE HEART FAILURE, General  
 CONGESTIVE HEART FAILURE, Left  
 CONGESTIVE HEART FAILURE, Right  
 COSTOCHONDRITIS  
 DEPENDENT EDEMA, Bilateral  
 DVT  
 DYSPNEA  
 DYSRHYTHMIA, Unspecified  
 EDEMA, Leg (Unilateral)  
 EDEMA, Legs (Bilateral)  
 FAINTING, Common (Vasovagal)  
 FAINTING, Unknown Cause  
 HEART FAILURE, General  
 HEART FAILURE, Left  
 HEART FAILURE, Right  
 HEART MURMUR, All Types (Child)  
 HEART MURMUR, Functional (Child)  
 HIGH BLOOD PRESSURE, Established  
 HIGH BLOOD PRESSURE, Established, Out of Control  
 HIGH BLOOD PRESSURE, NEW (begin tx)  
 HIGH BLOOD PRESSURE, To Be Confirmed  
 HIGH CHOLESTEROL  
 HYPERTENSION, All Causes  
 HYPERTENSION, Established  
 HYPERTENSION, New (begin tx)  
 HYPERTENSION, To Be Confirmed  
 HYPOTENSION, All Causes  
 HYPOTENSION, Orthostatic  
 LEG SWELLING, Bilateral  
 LEG SWELLING, Unilateral  
 LOW BLOOD PRESSURE, Causes  
 LOW BLOOD PRESSURE, Orthostatic  
 MITRAL VALVE PROLAPSE  
 MURMUR, All Types (Child)  
 MURMUR, Functional (Child)  
 MVP, Mitral Valve Prolapse  
 NEAR SYNCOPE, Unknown  
 NEAR SYNCOPE, Vasovagal  
 NONCARDIAC CHEST PAIN  
 ORTHOSTATIC HYPOTENSION  
 PACEMAKER MALFUNCTION  
 PACER/AICD DISCHARGE  
 PAF (Paroxysmal Atrial Fib)  
 PAF (Paroxysmal Atrial Flutter)  
 PALPITATIONS  
 PAROXYSMAL ATRIAL FIBRILLATION  
 PAROXYSMAL ATRIAL FLUTTER  
 PAROXYSMAL ATRIAL TACHYCARDIA  
 PAT (P.A.T.)  
 PEDAL EDEMA  
 PERICARDITIS  
 PERIPHERAL EDEMA, Bilateral  
 PERIPHERAL EDEMA, Unilateral  
 PERIPHERAL VASCULAR DISEASE  
 PHLEBITIS, Superficial  
 POSTURAL HYPOTENSION  
 PSVT  
 PULMONARY EDEMA  
 PVD  
 SHORTNESS OF BREATH

**SOB**  
 SUPRAVENTRICULAR TACHYCARDIA  
 SVT  
 SYNCOPE, Unk Cause  
 SYNCOPE, Vasovagal  
 TACHYCARDIA, (PAT, PSVT)  
 THROMBOPHLEBITIS, Superficial  
 TIETZ'S DISEASE  
 VAGAL SYNCOPE  
 VARICOSE VEINS  
 VASOVAGAL SYNCOPE

**Dermatology**  
 ABSCESS, Abx Only  
 ABSCESS, I&D  
 ACNE  
 AIRBAG CONTACT INJURY  
 ATHLETE'S FOOT  
 ATOPIC DERMATITIS  
 AXILLARY GLAND INFECTION (Abx)  
 AXILLARY GLAND INFECTION (I&D)  
 BED SORE  
 BLISTER  
 BOIL, Abx Only  
 BOIL, I&D  
 BURN, Airbag  
 BURN, Chemical  
 BURN, Electrical  
 BURN, Hot Water  
 BURN, Infected  
 BURN, Sunburn  
 BURN, Thermal  
 BURN, Unknown Cause  
 BURN, Wound Check [No Infection]  
 CANDIDA DIAPER RASH  
 CANDIDA SKIN INFECTION  
 CELLULITIS, MRSA (suspected or confirmed)  
 CELLULITIS, PERIORBITAL  
 CHEMICAL DERMATITIS  
 COLD SORE  
 CONDYLOMA  
 CONTACT DERMATITIS  
 CONTUSION, Airbag Injury  
 CRADLE CAP  
 CUTANEOUS CANDIDIASIS  
 DECBITUS ULCER  
 DERMATITIS, Athlete's Foot  
 DERMATITIS, Atopic [Eczema]  
 DERMATITIS, Candida Diaper Rash  
 DERMATITIS, Contact  
 DERMATITIS, Jock Itch  
 DERMATITIS, Non-Specific  
 DERMATITIS, Plant & Sun  
 DERMATITIS, Ringworm (scalp)  
 DERMATITIS, Ringworm (skin)  
 DERMATITIS, Scalp (fungal)  
 DERMATOMYOSITIS  
 DIAPER RASH, Candida  
 DIAPER RASH, Non-Infected  
 EAR LOBE INFECTION, Pierced Ear  
 ECZEMA  
 ELECTRICAL INJURY  
 ERYTHEMA  
 ERYTHEMA INFECTIOSUM  
 ERYTHEMA MULTIFORME  
 ERYTHEMA TOXICUM  
 EXANTHEM, Viral (Child)  
 FACIAL CELLULITIS  
 FEVER BLISTER

FIFTH DISEASE  
 FINGERNAIL INFECTION  
 FINGERNAIL INFECTION, Fungal  
 FINGERNAIL REMOVAL  
 FOLLICULITIS  
 FOREIGN BODY, Soft Tissue [Not Removed]  
 FOREIGN BODY, Soft Tissue [Removed]  
 FUNGAL INFECTION, Athlete's Foot  
 FUNGAL INFECTION, Diaper Rash  
 FUNGAL INFECTION, Jock Itch  
 FUNGAL INFECTION, Nails  
 FUNGAL INFECTION, Ringworm  
 FUNGAL INFECTION, Skin [General]  
 FUNGAL INFECTION, T. Versicolor  
 GENITAL HERPES  
 GENITAL WARTS  
 GERMAN MEASLES  
 HAND FOOT MOUTH DISEASE (Child)  
 HEAT RASH  
 HERPES GENITALIS, HSV: TYPE II  
 HERPES LABIALIS, HSV: Type I  
 HERPES SIMPLEX VIRUS, Type 1  
 HERPES SIMPLEX VIRUS, Type 2  
 HIVES  
 HOT WATER BURN  
 I&D ABSCESS  
 INGROWN TOENAIL, Excised  
 INSECT STING/BITE, Infected (Abx Only)  
 LIMP  
 LIPOMA  
 JOCK ITCH  
 LUPUS  
 MEASLES, GERMAN (rubella)  
 METHICILLIN RESISTANT STAPH (suspected or confirmed)  
 MILIARIA  
 MRSA SKIN INFECTION (suspected or confirmed)  
 NAIL INFECTION, Fungal  
 NAIL REMOVAL  
 NEWBORN RASH  
 ONYCHOMYCOSIS  
 PARONYCHIA  
 PERI-ORBITAL CELLULITIS  
 PHYTOPHOTODERMATITIS  
 PIERCED EAR LOBE INFECTION  
 PILONIDAL CYST, Infected (Abx Only)  
 PILONIDAL CYST, Infected (I&D)  
 PILONIDAL CYST, Not Infected  
 PITYRIASIS ROSEA  
 PLANT & SUN DERMATITIS  
 POISON IVY DERMATITIS  
 POISON OAK DERMATITIS  
 PRESSURE SORE  
 PRICKLY HEAT  
 PSORIASIS  
 PYOGENIC GRANULOMA  
 RASH, Dermatitis (non-specific)  
 RASH, Contact Dermatitis  
 RASH, Eczema [Atopic Dermatitis]  
 RASH, Fungal  
 RASH, Tinea Cruris [Jock Itch]

RASH, Viral [Child]  
 RINGWORM, Scalp  
 RINGWORM, Skin  
 ROSACEA  
 ROSEOLA  
 RUBELLA  
 RUBEOLEA  
 SCABIES  
 SCALD BURN  
 SCALP FUNGAL INFECTION (Ringworm)  
 SEA BATHER'S ERUPTION  
 SEA LICE  
 SEBACEOUS CYST  
 SEBACEOUS CYST, Infected (Abx Tx)  
 SEBACEOUS CYST, Infected (I&D)  
 SEBORRHEIC DERMATITIS, Scalp (Child)  
 SHINGLES  
 SHOCK, Electrical  
 STAPH INFECTION, MRSA (suspected or confirmed)  
 STAPH SKIN INFECTION, Abscess (I&D)  
 STAPH SKIN INFECTION, Abx only  
 SUN PLANT DERMATITIS  
 SUNBURN  
 TINEA CRURIS & CORPORIS (Ringworm)  
 TINEA CRURIS, General  
 TINEA CRURIS, Jock Itch  
 TINEA CRURIS, Scalp  
 TOENAIL INFECTION, Fungal  
 TOENAIL REMOVAL  
 ULCER, DECBITUS  
 ULCER, VENOUS  
 VENEREAL WARTS  
 VINOUS STASIS ULCER  
 VIRAL EXANTHEM, Rash (Child)  
 VIRAL RASH, Exanthem (Child)  
 WARTS, Genital  
 WARTS, Non-Genital  
 WARTS, Venereal  
 WOUND CHECK, Burn F/U (Infected)  
 WOUND CHECK, Burn F/U (No Infection)  
 ZOSTER

**Electrolytes**  
 HYPERKALEMIA  
 HYPOKALEMIA  
 HYPONATREMIA  
 POTASSIUM DEFICIENCY  
 POTASSIUM EXCESS

**Endocrine**  
 DIABETES, General Info  
 DIABETES, Hypoglycemia, Insulin Reaction  
 DIABETES, Hypoglycemia, Oral Agent  
 DIABETIC HYPERGLYCEMIA  
 DIABETIC INSULIN REACTION  
 HYPERGLYCEMIA, DIABETIC  
 HYPERTHYROIDISM  
 HYPOTHYROIDISM  
 HYPOTHYROIDISM, Oral Agents  
 HYPOTHYROIDISM  
 INSULIN REACTION

**ENT**  
 ABSCESS, PERITONSILLAR  
 ADENITIS, CERVICAL (Abx Tx)  
 ADENITIS, CERVICAL (No Abx)  
 AIRWAY OBSTRUCTION, Removed

# Patient discharge just got easier.

Access a wide selection of discharge instructions and forms.

Choose from multiple languages.

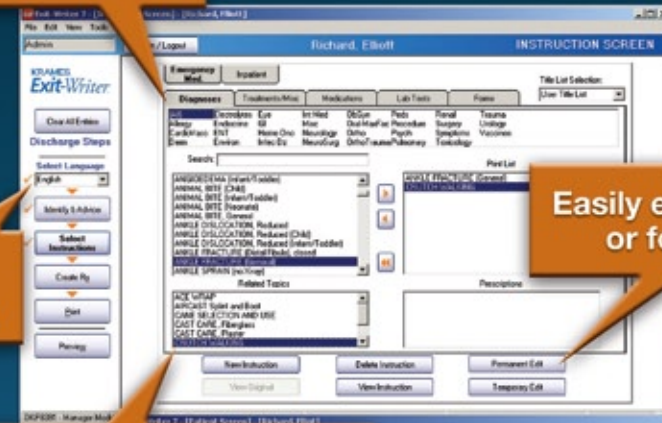

Easily edit content permanently or for a specific session.

View related topics for all content selections.

Indicate tests performed and print related instructions.

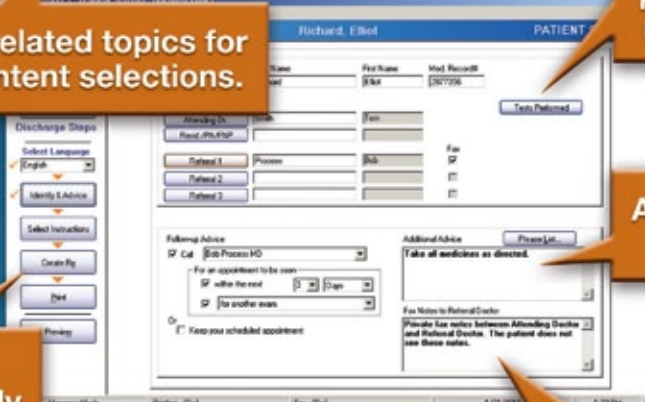

Add additional advice or instructions.

Create and print prescriptions electronically.

Automatically fax notes or a summary of care to the referral doctor.

## Krames Exit-Writer® is here.

**Patient discharge just  
got faster and easier.**



**Krames Exit-Writer<sup>®</sup> is here.**

**KRAMES**  
***Exit-Writer***<sup>™</sup>



**Krames Exit-Writer® is here**

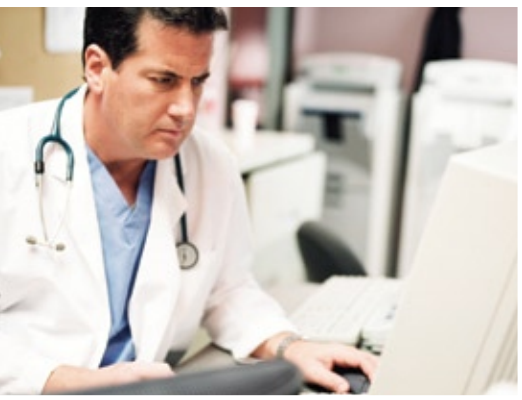

**Everything you need to  
discharge patients quickly...**

**now at your  
fingertips.**

**KRAMES**  
**Exit-Writer™**