

HEALTH CARE

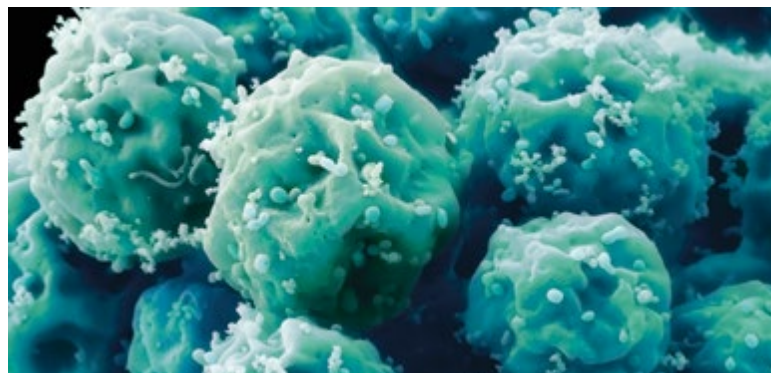

A prescribed course of continuous great talent. It will cure what ails you and keep your bottom line healthy.



A DAY & ZIMMERMANN COMPANY

HEALTH CARE

FIND THE CURE TO WHAT AILS YOUR OPERATION

Discovering the right healthcare professional for the job has become both an art and a science. Yoh has the occupational health providers, case management professionals and administrators you need. The ones with heart, know-how and the certifications necessary to take care of just about anything – or anyone.

GET QUALIFIED CANDIDATES NATIONWIDE AND INTERNATIONALLY

We use a lot of detailed processes, tools and data to get you the most complete, state-of-the-art workforce in your industry. And if the process doesn't exist, we'll develop it. Why do we do all of this? To find your next perfect employee. And if they're out there, we'll find them.

- Targeted Skills Sourcing
- Networking Skills Qualification
- Company Specific Screening
- Cultural Fit
- Reference Checks
- Interviews
- Market Expertise



Yoh Corporate Headquarters

1500 Spring Garden Street • Philadelphia, PA 19130 • 800.654.5911

Check Yoh.com for complete listing of locations and contact information.

WHAT WE DO

CASE MANAGEMENT

Disability Management / Discharge Planning / ER Case Management / Inpatient/ Outpatient Case Management / Pediatric Case Management / Quality Assurance / Utilization Management / Workers' Compensation

Resources Provided

Case Manager / Licensed Clinical Social Worker / Licensed Practical Nurse / Licensed Vocational / Nurse / Master of Social Work / Registered Nurse

MANAGED CARE

Disease Management / Grievances and Appeals / HEDIS/Medical Surveillance / Long Term Acute Care / Medical Record Review / NCQA/DHS / Accredited / Quality Initiatives / Regulatory Compliance / Rehabilitation / Site Review

Resources Provided

Billing / Coding Specialist / Claims Specialist / HEDIS Abstractor / Licensed Practical Nurse / Licensed Vocational Nurse / Nurse Auditor/Site / Reviewer / QI/QA Specialist / Registered Nurse

OCCUPATIONAL & EMPLOYEE HEALTH CARE

Employee Health / Environmental Health & Safety / Flu/Immunization Clinics / Health & Wellness / Infection Control / Medical Surveillance / On-Site Occupational Health Clinics / OSHA/FMLA/ADA / Respiratory Fit Testing / Return-to-Work Programs / Student Health / Workers' Compensation

Resources Provided

Case Manager / Licensed Practical Nurse / Licensed Vocational Nurse / Medical Assistant / Nurse Practitioner / Physicians' Assistant / Registered Nurse