

Tableau Desktop 101

An introduction to Tableau Desktop
connecting to a data source on SAP HANA.

UNIVERSITY OF
KENTUCKY®

Institutional Research
& Advanced Analytics

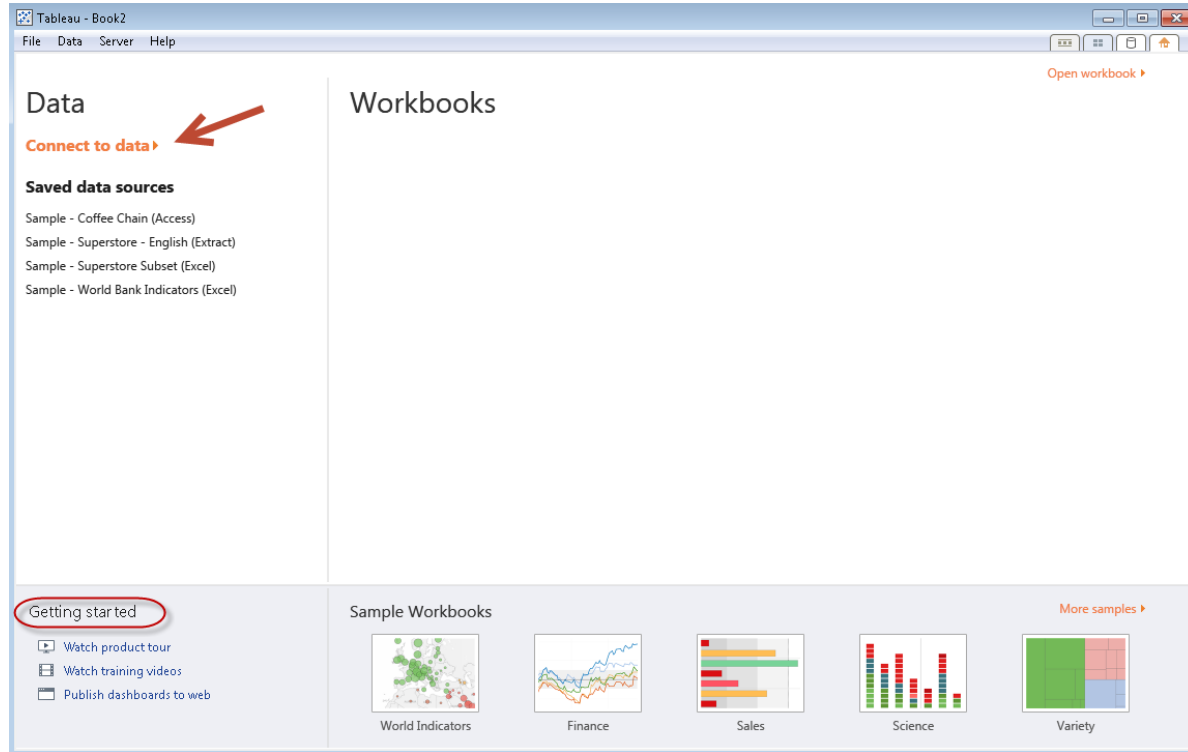

Tableau's Welcome Screen

The first action you will want to do in starting a new workbook is **Connect to Data**.

Other items of interest on the opening page.

- The large blank area will contain workbooks you have previously opened.
- At the bottom of the screen you can click links to watch training videos and open sample workbooks included with Tableau Desktop.

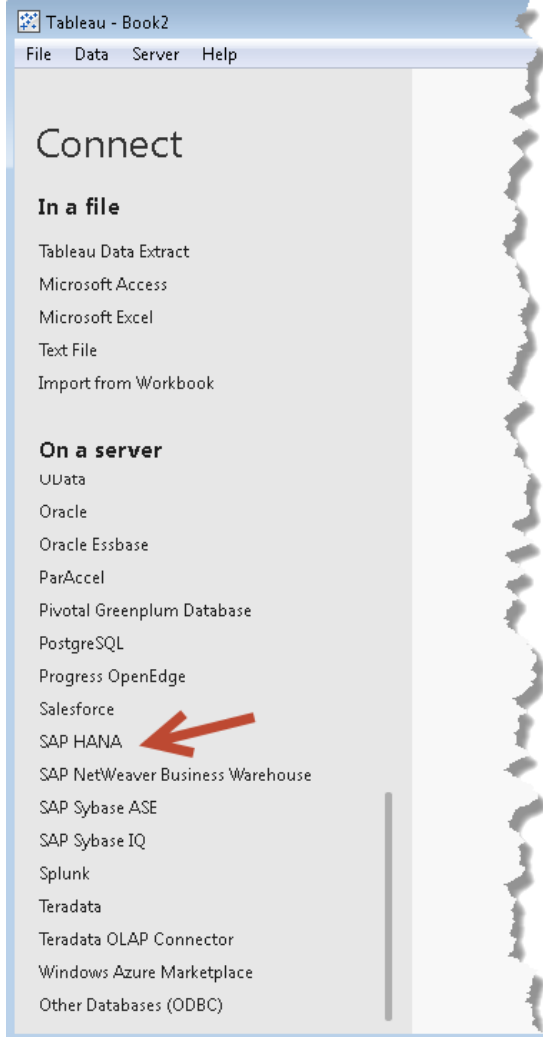

Desktop files, databases, warehouses, cloud data, or cubes. Tableau is data analysis software that allows you to work with your data no matter where it lives.

Tableau has native connectors to many common databases, such as Microsoft SQL Server, MySQL, Oracle, SAP HANA, and more. These native connectors:

- Are optimized to increase performance
- Leverage the particular capabilities of each data source
- Honor and enforce security protocols
- For the all of your student related data needs you will use SAP HANA.

For the all of your student related data needs you will use **SAP HANA**.

Connect

In a file

Tableau Data Extract

Microsoft Access

Microsoft Excel

Text File

Import from Workbook

On a server

Data

Oracle

Oracle Essbase

ParAccel

Pivotal Greenplum Database

PostgreSQL

Progress OpenEdge

SAP HANA

Server: Port:

Enter information to sign in to the server:

Username: Password:

Enter the server name:
hana.uky.edu

Press **<ENTER>**

There is no need to enter
a Username & Password

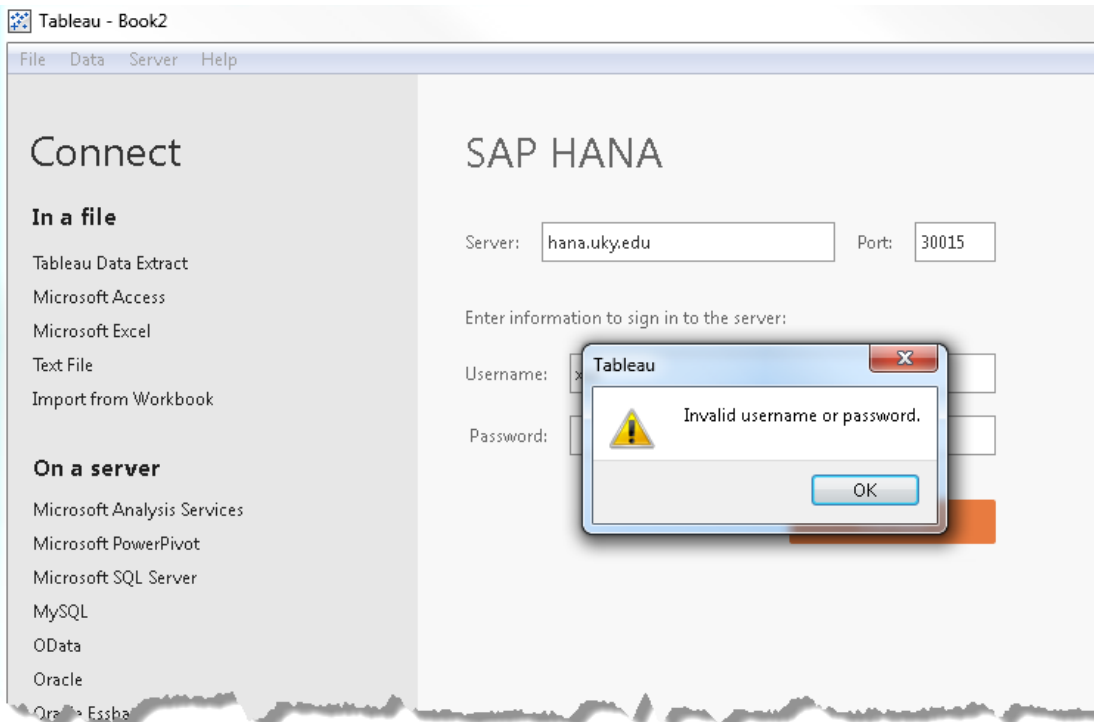

If you are unsuccessful to attach directly to SAP HANA. Please check the following:

Have you requested [Access to Tableau?](#) See the [Resources & Support Page](#) to continue.

Have you performed the HANA Client setup procedures on your computer? Please see the *How to Install HANA Client and setup an ODBC connection to HANA (pdf)* on the [Resources & Support Page](#).

Need additional assistance? [Contact the Advanced Analytics Team](#)

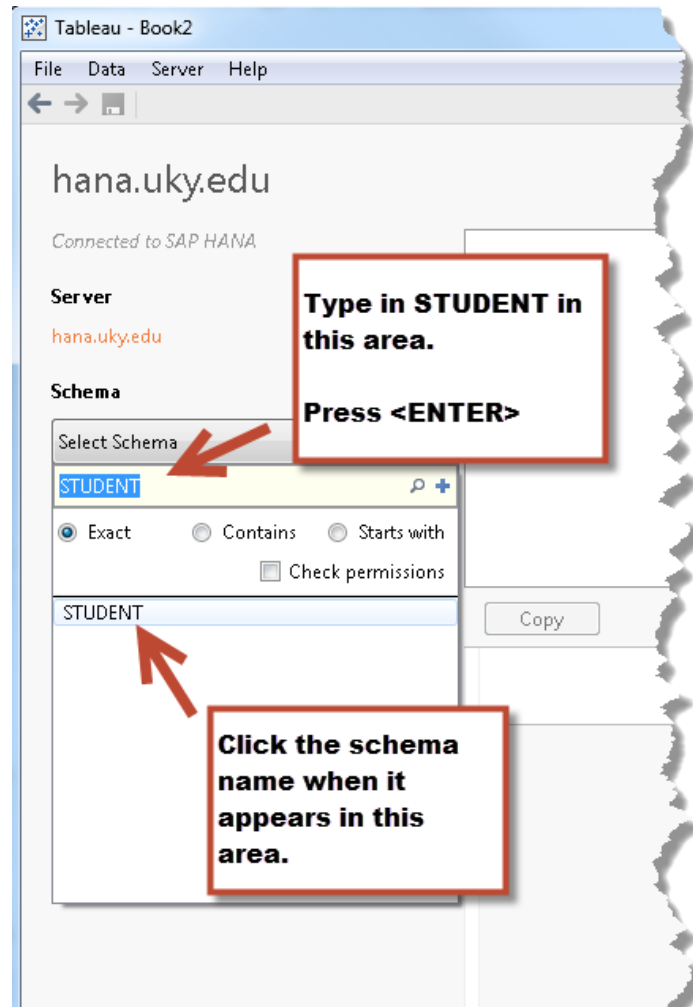
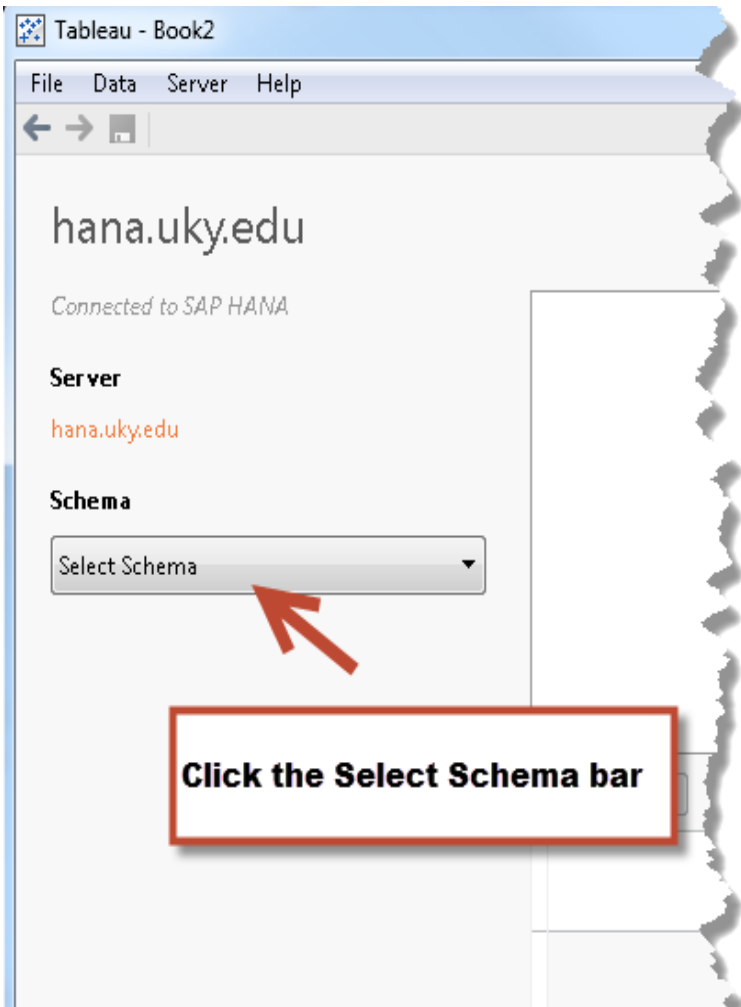

Tableau - Book2

File Data Server Help

STUDENT

Connected to SAP HANA

Server
hana.uky.edu

Schema
STUDENT

Table
CPE_ENROLLMENT

Exact Contains Starts with

Check permissions

Copy

New Custom SQL

You may enter a table name in this area or press the search icon and all tables in the Student schema will be displayed.

For this demonstration enter CPE_ENROLLMENT. Click the Starts with button and then click the search icon.

STUDENT

Connected to SAP HANA

Server

hana.uky.edu

Schema

STUDENT

Table

CPE_ENROLLMENT

Exact Contains Starts with

Check permissions

 CPE_ENROLLM...LMENT_DATA)

 New Custom SQL

Double click the table name or drag the table into this area.

Drag tables here

 Go to Worksheet

Copy

CPE_ENROLLMENT_DATA (STUDENT.CPE_ENROLL...

Connection

 Live Extract

Filters

0

[Add...](#)

Connected to SAP HANA

Server

hana.uky.edu

Schema

STUDENT

Table

CPE_ENROLLMENT

 Exact Contains Starts with Check permissions

CPE_ENROLLM...LMENT_DATA)

CPE_ENROLLMENT_DATA

The fields of the table appear in the area below. Click *Go to Worksheet* to begin using the table in Tableau.

Go to Worksheet

Copy

 Show hidden fields

Rows

Academic Year	Academic Term	Grs Cohort	Gender	Ethnicity Cpe	Is Urm	Is Age Lt25
Abc	Abc	Abc	Abc	Abc	#	#

Navigating the Tableau work area

- Toolbar**: Located at the top of the interface, containing various icons for navigation and analysis.
- View**: The central workspace where data is visualized, currently showing a grid with "Drop field here" prompts.
- Cards and Shelves**: Refers to the Pages, Columns, Rows, and Filters shelves located around the central view.
- Data window**: The left-hand pane displaying the data source "CPE_ENROLLMENT_DATA (ST...)" and a list of dimensions and measures.
- Worksheet / Dashboard tabs**: Located at the bottom left, showing the current worksheet "Sheet 1".
- Status bar**: Located at the bottom right, displaying navigation and zoom controls.

The interface also includes a menu bar (File, Data, Worksheet, Dashboard, Story, Analysis, Map, Format, Server, Window, Help) and a toolbar with a "Show Me" button.

Dimensions are the fields in the table that contain text, dates, or boolean values.

Measures are the fields in the table that contain numerical values.

- Menu Bar:** File, Data, Worksheet, Dashboard, Story, Analysis, Map, Format, Server, Window, Help.
- Toolbar:** Navigation and visualization tools, including a 'Show Me' button.
- Data Pane:**
 - Dimensions:** Academic Term, **Academic Year** (circled in red with an arrow pointing to the Filters card), Classification, COUNTRY_OF_RESIDENC..., Country Of Residency, State Of Residency, County Of Residency, Degree Level Cpe, Ethnicity Cpe, Full Part Time Flag, Gender, Grs Cohort, Primary Major College, Primary Major With Cipc..., Residency, Student Id, Measure Names.
 - Measures:** Act Score, AGE, Hs Gpa, Is Age Lt25, Is Urm, Latitude (generated), Longitude (generated), Number of Records, Measure Values.
- Shelves:** Pages, Columns, Rows, Filters, Marks.
- Marks Card:** Set to 'Automatic' with options for Color, Size, Text, Detail, and Tooltip.
- Text Box:** A red-bordered box containing the instruction: "When starting a new workbook it is best to limit some of the data being brought into Tableau from Hana. For this example, drag the dimension *Academic Year* onto the Filters card."

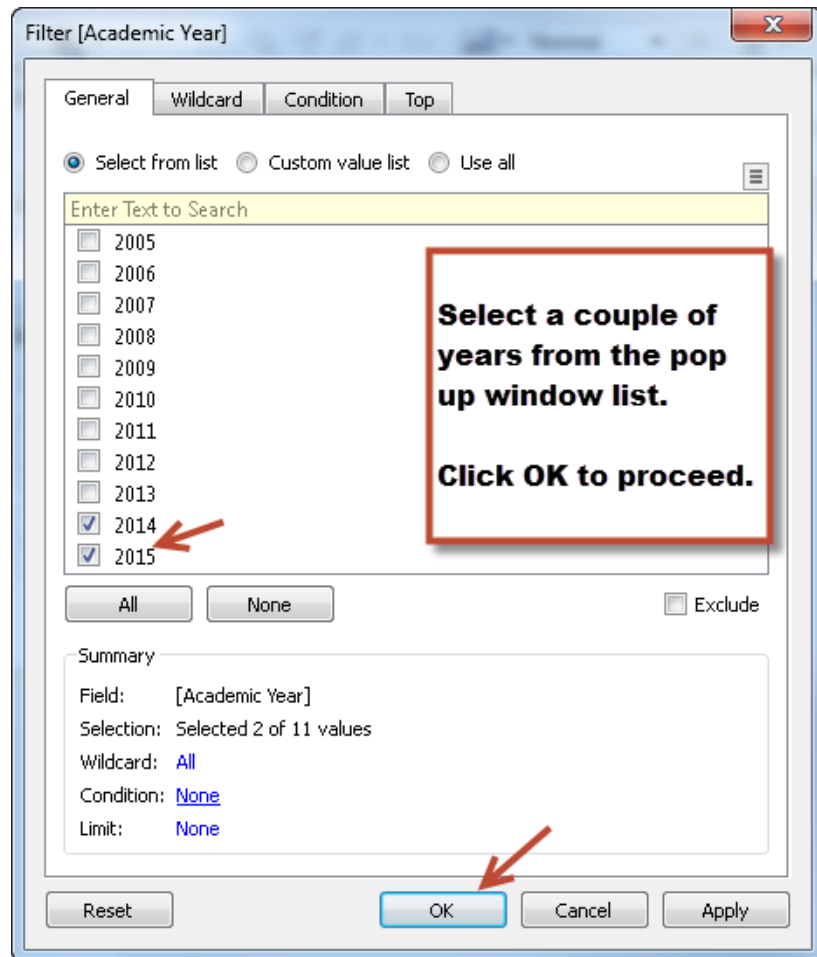

- Data Source:** CPE_ENROLLMENT_DATA (ST...)
- Dimensions:** Academic Term, Academic Year, Classification, COUNTRY_OF_RESIDENC..., Country Of Residency, State Of Residency, County Of Residency, Degree Level Cpe, Ethnicity Cpe, Full Part Time Flag, Gender, Grs Cohort, Primary Major College, Primary Major With Cipc..., Residency, Student Id, Measure Names.
- Measures:** Act Score, AGE, Hs Gpa, Is Age Lt25, Is Urm, Latitude (generated), Longitude (generated), Number of Records, Measure Values.
- Shelves:** Columns, Rows, Filters (Academic Year), Marks (Automatic).
- View Area:** A grid with "Drop field here" text.
- Annotations:** Two red arrows originate from the "Academic Year" dimension. One arrow points to the "Columns" shelf, and the other points to the top pane of the view area.
- Instructional Box:** A red-bordered box on the right contains the text: "Drag the *Academic Year* dimension onto the Columns area." and "OR" followed by "Drag the *Academic Year* dimension onto the top pane in the View area."

Drag the *Academic Year* dimension onto the Columns area.

OR

Drag the *Academic Year* dimension onto the top pane in the View area.

- Data Source:** CPE_ENROLLMENT_DATA (ST...)
- Dimensions:** Academic Term, Academic Year, Classification, COUNTRY_OF_RESIDENC... (Country Of Residency, State Of Residency, County Of Residency), Degree Level Cpe, Ethnicity Cpe, Full Part Time Flag, Gender, Grs Cohort, **Primary Major College** (circled in red), Primary Major with Cipc..., Residency, Student Id, Measure Names.
- Columns:** Academic Year
- Rows:** (Empty)
- Filters:** Academic Year
- Marks:** Automatic

An orange arrow points from the circled 'Primary Major College' dimension to the empty Rows shelf. A red-bordered box with white text contains the instruction: **Drag the *Primary Major College* dimension onto the Rows shelf.**

The bottom status bar shows: 2 marks 1 row by 2 columns

Data
CPE_ENROLLMENT_DATA (ST...)
Dimensions
Academic Term
Academic Year
Classification
COUNTRY_OF_RESIDENC...
Country Of Residency
State Of Residency
County Of Residency
Degree Level Cpe
Ethnicity Cpe
Full Part Time Flag
Gender
Grs Cohort
Primary Major College
Primary Major With Cipc...
Residency
Student Id
Measure Names

Measures
Act Score
AGE
Hs Gpa
Is Age Lt25
Is Urm
Latitude (generated)
Longitude (generated)
Number of Records
Measure Values

Columns Academic Year
Rows Primary Major College

Filters Academic Year

Marks Automatic
Color Size
Detail Tooltip
SUM(Number of Re...)

Filter...
Show Quick Filter
Add to Context
Apply to Worksheets
Design

Primary Major College	2014	2015
Ag, Food and Environment	3,141	3,143
	5,846	5,912
	2,838	3,044
Inform...	1,626	1,678
	277	283
Design	387	388
Education	2,821	2,769
Engineering	3,267	3,414
Fine Arts	821	830
Graduate School	399	470
Health Sciences	840	991
Law	402	390
Medicine	1,429	1,398
Nursing	1,312	1,360
Pharmacy	656	665
Public Health	243	242
Social Work	508	483
Undergraduate Education	2,572	2,671

A tabular report has now been constructed showing the enrollment totals for each year based on the Academic Years selected earlier.

Now lets add some interactivity to the filter.

Right click on the Academic Year filter. Select Quick Filter from the menu.

Sheet 1
36 marks 18 rows by 2 columns SUM(Number of Records): 59,516

Tableau - Book2

File Data Worksheet Dashboard Story Analysis Map Format Server Window Help

← → Save Undo Redo Copy Paste Filter Sort Drag & Drop Help Show Me

Data

CPE_ENROLLMENT_DATA (ST...

Dimensions

- Academic Term
- Academic Year
- Classification
- Country Of Residency
- State Of Residency
- County Of Residency
- Degree Level Cpe
- Ethnicity Cpe
- Full Part Time Flag
- Gender
- Grs Cohort
- Primary Major College
- Primary Major With Cipc...
- Residency
- Student Id
- Measure Names

Measures

- Act Score
- AGE
- Hs Gpa
- Is Age Lt25
- Is Urm
- Latitude (generated)
- Longitude (generated)
- Number of Records
- Measure Values

Columns Academic Year

Rows Primary Major College

Filters Academic Year

Marks SUM(Number of Re...

Academic Year

- (All)
- 2005
- 2006
- 2007
- 2008
- 2009
- 2010
- 2011
- 2012
- 2013
- 2014
- 2015

Color **Size** **Text**

Detail **Tooltip**

Graduate School	399	470
Health Sciences	840	991
Law	402	390
Medicine	1,429	1,398
Nursing	1,312	1,360
Pharmacy	656	665
Public Health	243	242
Social Work	508	483
Undergraduate Education	2,572	2,671

Sheet 1

36 marks 18 rows by 2 columns SUM(Number of Records): 59,516

The quick filter will appear on the right hand side of the screen.

Quick filters bring interactivity to your worksheets. They allow for quick analysis between filter objects.

How to create a visual analysis of the tabular data sheet.

Right click on the Sheet1 tab. Select Duplicate Sheet from the pop up menu.

Primary Major College	2014	2015
Ag, Food and Environm..	3,141	3,143
Arts and Sciences	5,846	5,912
Business & Economics	2,838	3,044
Communication and Inf..	1,626	1,678
Dentistry	277	283
Design	387	388
Education	2,821	2,769
Engineering	3,267	3,414
Fine Arts		
Graduate School		
Sciences		
Health		
Work		
Undergraduate Educ		

Academic Year

- (All)
- 2005
- 2006
- 2007
- 2008
- 2009
- 2010
- 2011
- 2012
- 2013
- 2014
- 2015

Sheet 1

36 marks 18 rows by 2 columns SUM(Number of Records): 59,516

Tableau - Book2

File Data Worksheet Dashboard Story Analysis Map Format Server Window Help

Data

CPE_ENROLLMENT_DATA (ST...

Dimensions

- Academic Term
- Academic Year
- Classification
- Country Of Residency
 - Country Of Residency
 - State Of Residency
 - County Of Residency
- Degree Level Cpe
- Ethnicity Cpe
- Full Part Time Flag
- Gender
- Grs Cohort
- Primary Major College
- Primary Major With Cipc...
- Residency
- Student Id
- Measure Names

Measures

- Act Score
- AGE
- Hs Gpa
- Is Age Lt25
- Is Urm
- Latitude (generated)
- Longitude (generated)
- Number of Records
- Measure Values

Pages

Filters

Academic Year

Marks

Automatic

Color Size Text

Detail Tooltip

SUM(Number of Re..

Primary M
Ag, Food
Arts and
Business
Communication and Inf.. 1,626 1,678
Dentistry 277 283
Design 387 388
Education 2,821 2,769
Engineering 3,267 3,414
Fine Arts 821 830
Graduate School 399 470
Health Sciences 840 991
Law 402 390
Medicine 1,429 1,398
Nursing 1,312 1,360
Pharmacy 656 665
Public Health 243 242
Social Work 508 483
Undergraduate Education 2,572 2,671

Sheet 1 Sheet 2

36 marks 18 rows by 2 columns SUM(Number of Records): 59,516

Click on the *Show Me* tab on the Toolbar.

Select the bar graph or any of the other colored visualizations pictured.

For **horizontal bars** try
0 or more **dimensions**
1 or more **measures**

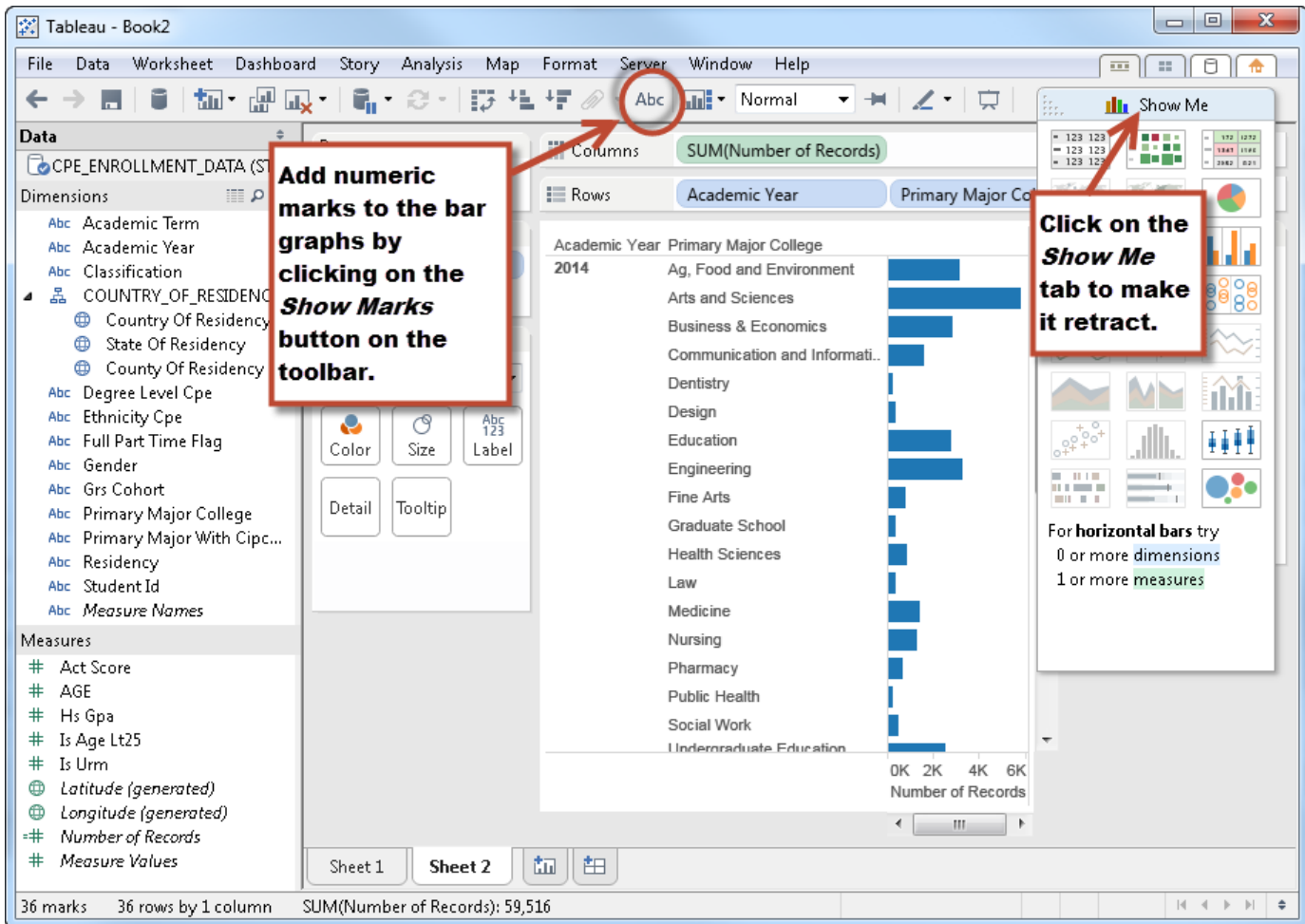

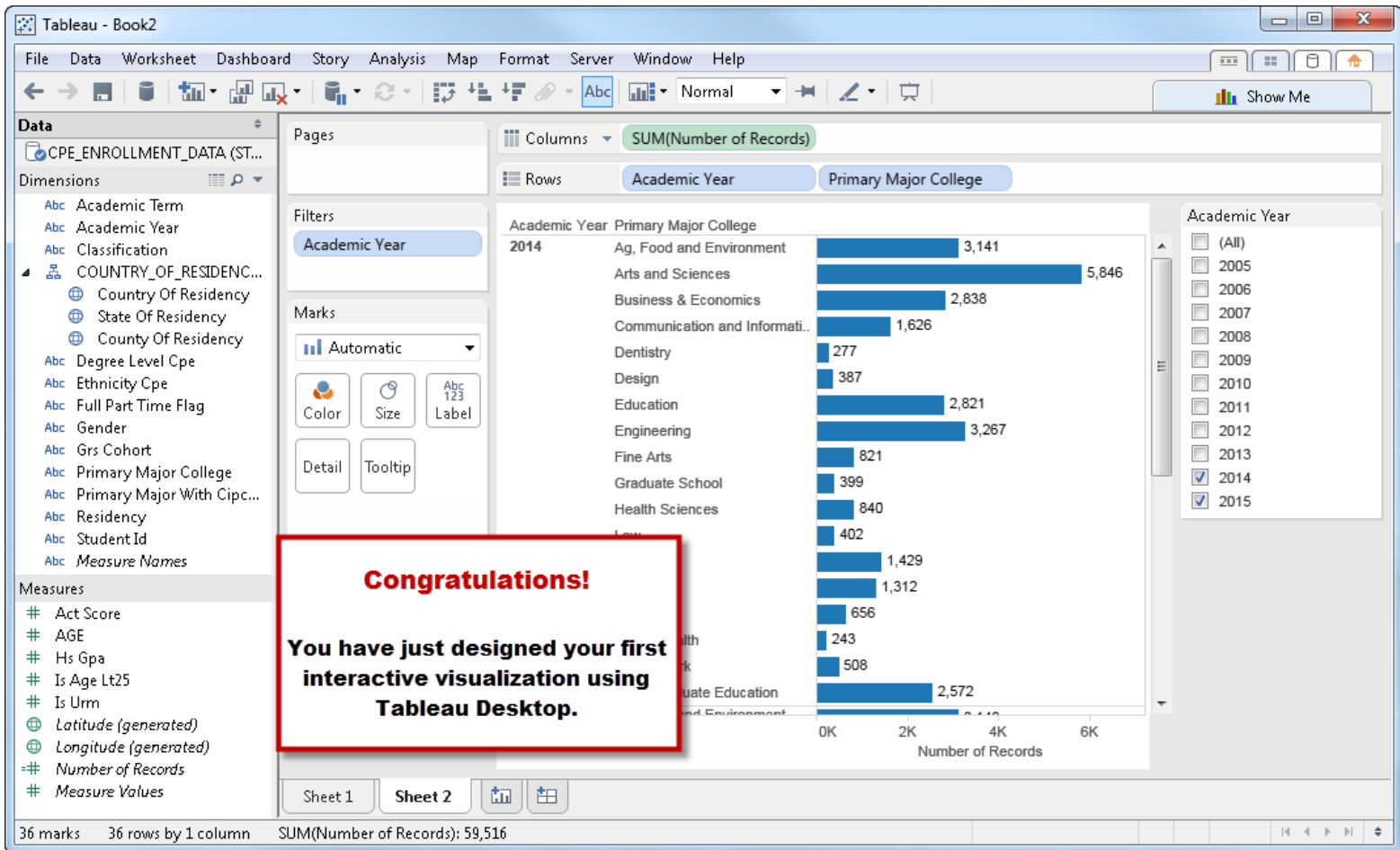

Tableau - Book2

File Data Worksheet Dashboard Story Analysis Map Format Server Window Help

← [Save icon] [Undo] [Redo] [Zoom In] [Zoom Out] [Refresh] [Filter] [Sort] [Columns] [Rows] [Table] [Grid] [Normal] [Show Me]

Data

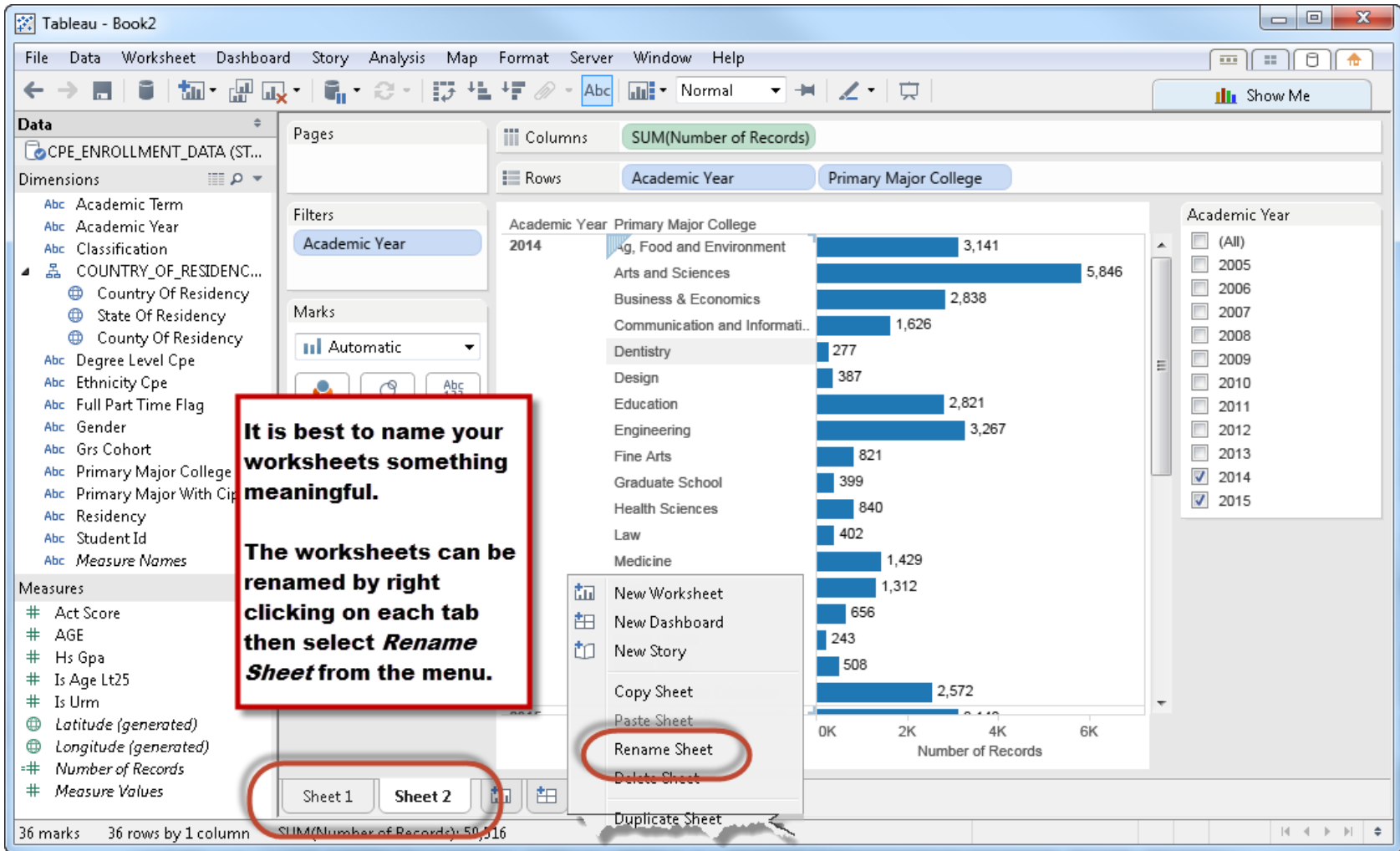
CPE_ENROLLMENT_DATA (ST...

Dimensions

- Academic Term
- Academic Year
- Classification
- COuntry_OF_RESIDENC...

 - Country Of Residency
 - State Of Residency
 - County Of Residency

- Degree Level Cpe
- Ethnicity Cpe
- Full Part Time Flag
- Gender
- Grs Cohort
- Primary Major College
- Primary Major With Cipc...
- Residency
- Student Id
- Measure Names

Measures

- Act Score
- AGE
- Hs Gpa
- Is Age Lt25
- Is Urm
- Latitude (generated)
- Longitude (generated)
- Number of Records
- Measure Values

Pages

Columns: Academic Year

Rows: Primary Major College

ALWAYS SAVE!

It is important to save your work periodically.

Click the *Save* icon on the toolbar and name the worksheet something meaningful.

	Academic Year	
	2014	2015
Age	3,141	3,143
Environment	5,846	5,912
Informatics	2,838	3,044
Informatics	1,626	1,678
	277	283
	387	388
	2,821	2,769
	3,267	3,414
	821	830
	399	470
	840	991
Law	402	390
Medicine	1,429	1,398
Nursing	1,312	1,360
Pharmacy	656	665
Public Health	243	242
Social Work	508	483
Undergraduate Education	2,572	2,671

Academic Year

- (All)
- 2005
- 2006
- 2007
- 2008
- 2009
- 2010
- 2011
- 2012
- 2013
- 2014
- 2015

Datasheet Bar Graph [Table] [Grid]

36 marks 18 rows by 2 columns SUM(Number of Records): 59,516

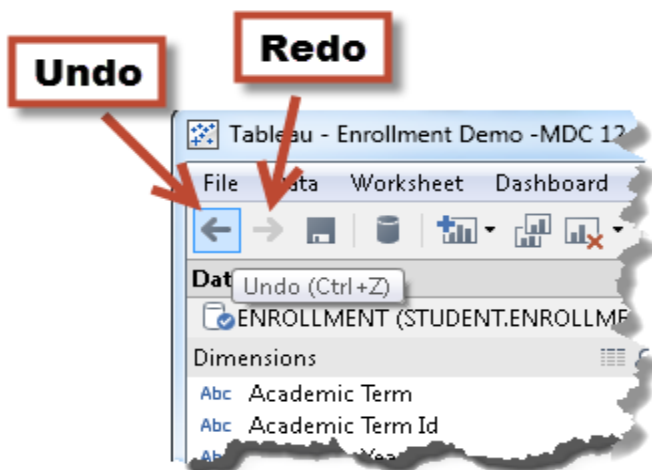

As you begin to modify ("play") with your workbook there are two very helpful buttons in Tableau: **Undo & Redo**

When you do something you don't like just click the Undo button. If you click Undo too many times simply click the Redo button to go back.

Learn more about Tableau at the following links.

[Training videos](#)

Free online training is internet-based recorded sessions that are available whenever you are. Learn online at your own pace.

Introductory: Step-by-step instruction on connecting to data, creating views and more.

Advanced: Over 30 videos covering topics like efficiency, calculations, statistics, mapping and more.

Server: These videos cover everything from using to administering your Tableau Server.

Chart Type: Learn how to build special charts - anything from funnel charts to Bollinger Bands.

[Tableau Community](#)

Join the Tableau Community Forums to find solutions for what you need to accomplish. Ask questions to receive help and feedback.

[Tableau Visual Gallery](#)

Get inspired by the many interactive visualizations in the Visual Gallery. Download the workbooks to play with on Tableau Desktop.