THE SARDINIA

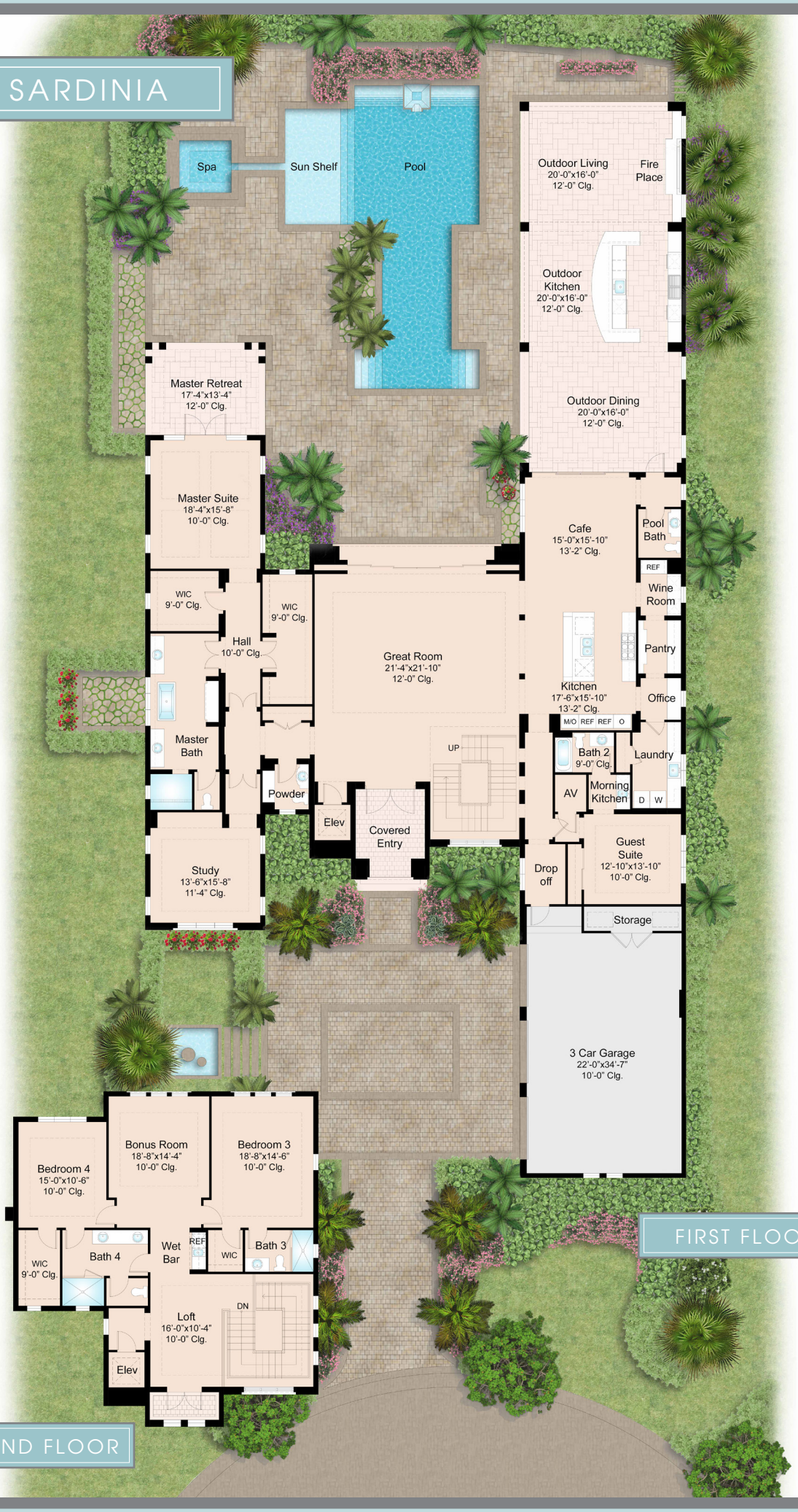

FIRST FLOOR

SECOND FLOOR