

Setting the Standard for Ophthalmology EMR

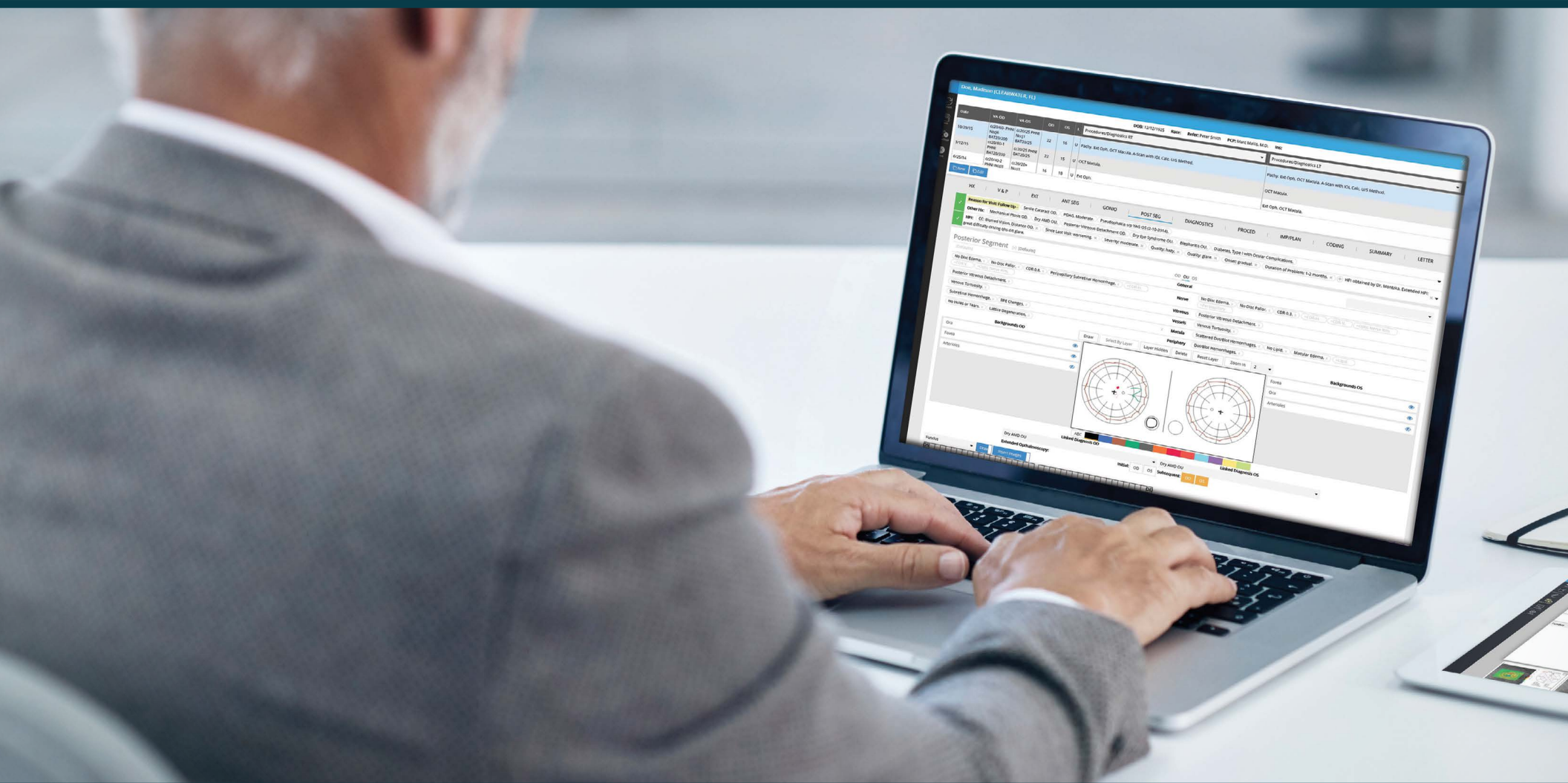

IntelleChartPRO

Optimize Your Practice and Simplify Your Workday



Experience Revolutionary EMR Technology

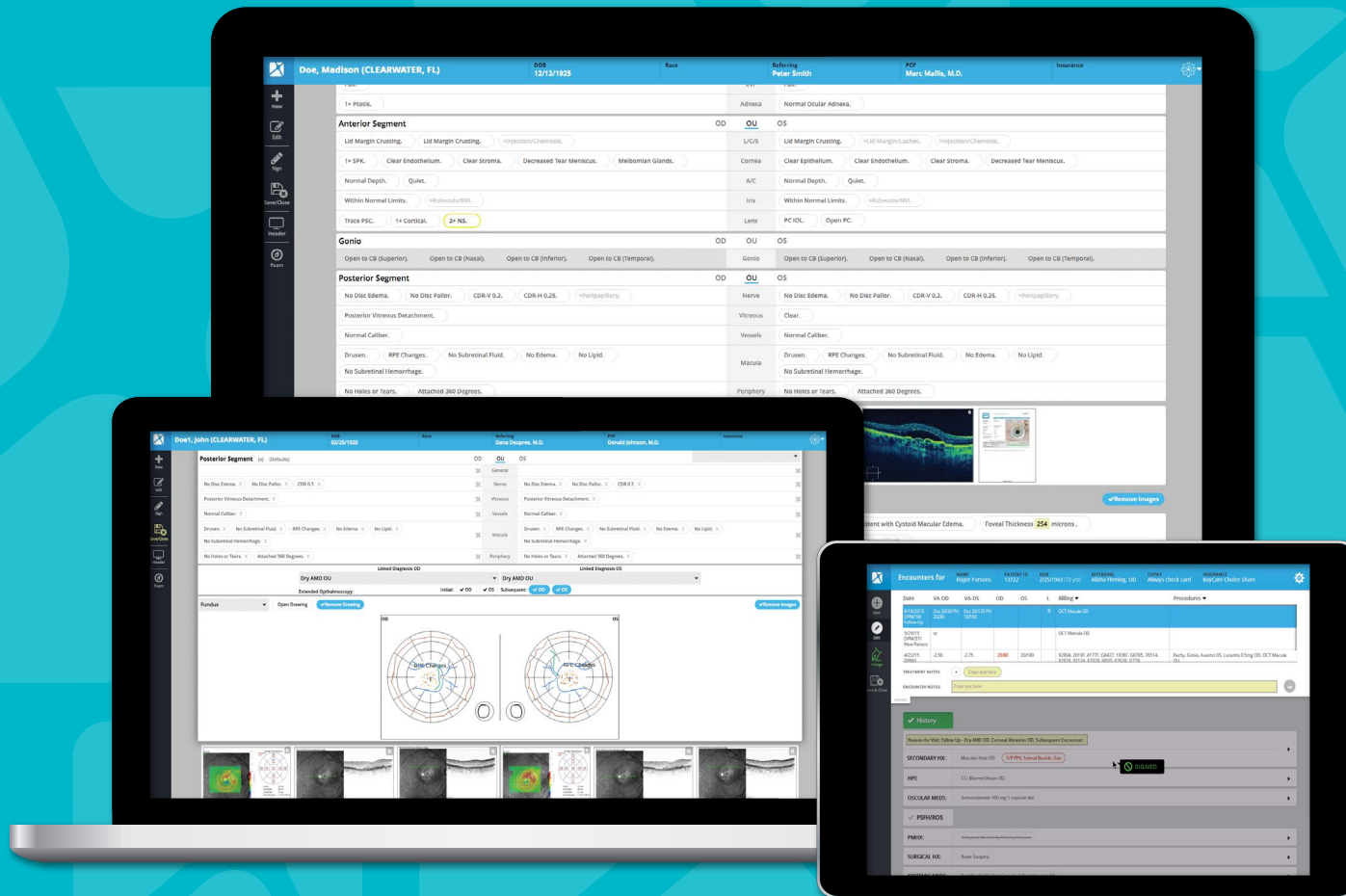

IntelleChartPRO
The Fastest Ophthalmology EMR Just Got Even Faster

See the Difference IntelleChartPRO Can Make in Your Practice



Efficient

Increase charting speed with reduced clicks and improved workflow



Accurate

Optimize accuracy with adaptive template technology



Intelligent

Enhance documentation with knowledge driven clinical content

Shared Knowledge Base

Built-in Clinical Content Powered by a Community of Physicians

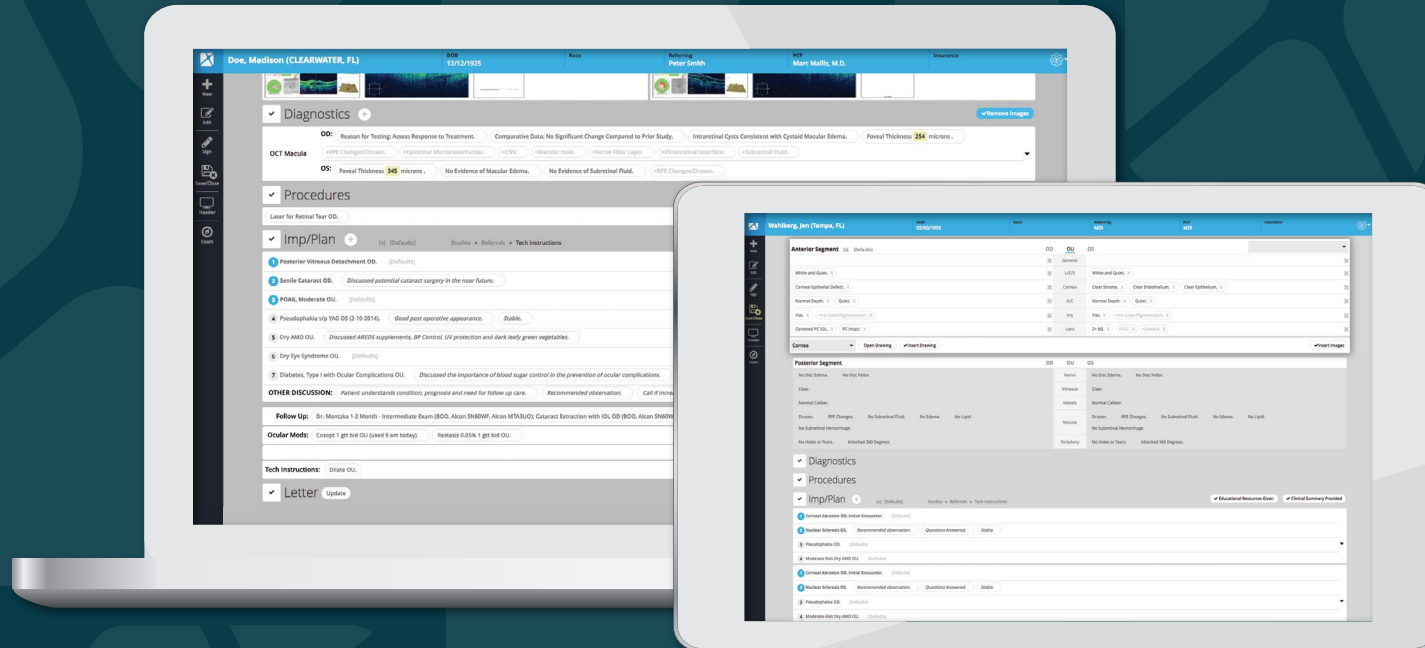

Adaptive Template Technology

- Patient specific templates increase charting speed without sacrificing accuracy.
- See only relevant, specific choices based on the patient history and problem list.
- Save time and easily pull forward past history and notes.

Shared Knowledge Base

- Customize templates and drawings stored in the collaborative Knowledge Base to your individual preferences.
- Enhance the efficiency of your charts and the documentation of your encounters.

Enhanced Drawing Capabilities

- Save time with automated drawings based on the findings within a patient's chart.
- Simplify editing and enhance accuracy with layered drawing capabilities.

Less clicks. Less complicated.

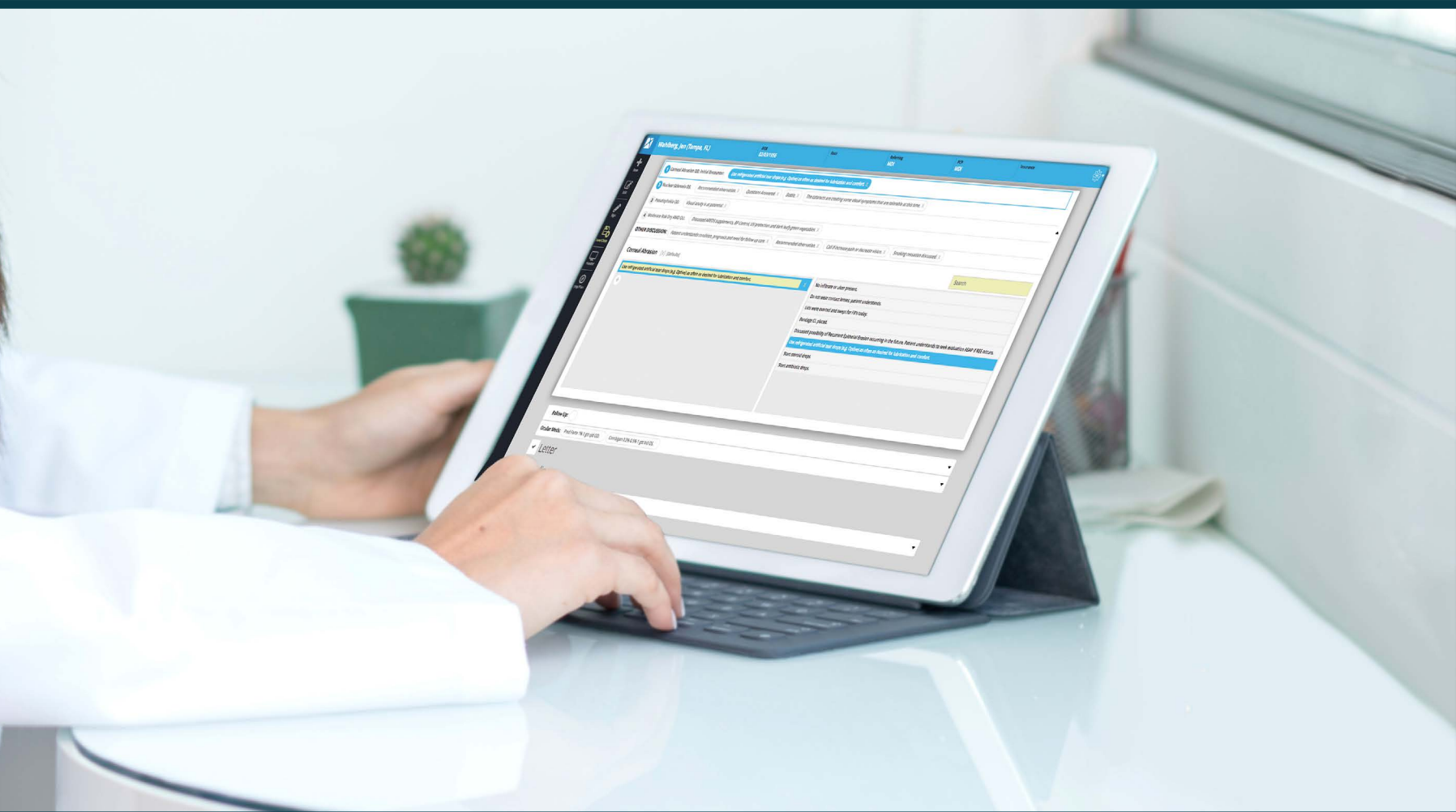

"For the first time I feel as though the EHR is making us more efficient. I can't recommend IntellectChart highly enough."

– Dr. Stephen Wiles, Perfect Sense Complete Eye Care

IntellectChartPRO is designed to mirror the problem-driven workflow of your practice. With intuitive navigation and adaptive template technology, IntellectChartPRO consolidates patient data onto one screen, allowing you to chart with unmatched speed and specificity. Maximize office productivity, profitability and build more time for what matters in your day with IntellectChartPRO.



Shared Care

Streamline Referrals and Securely Exchange Patient Records

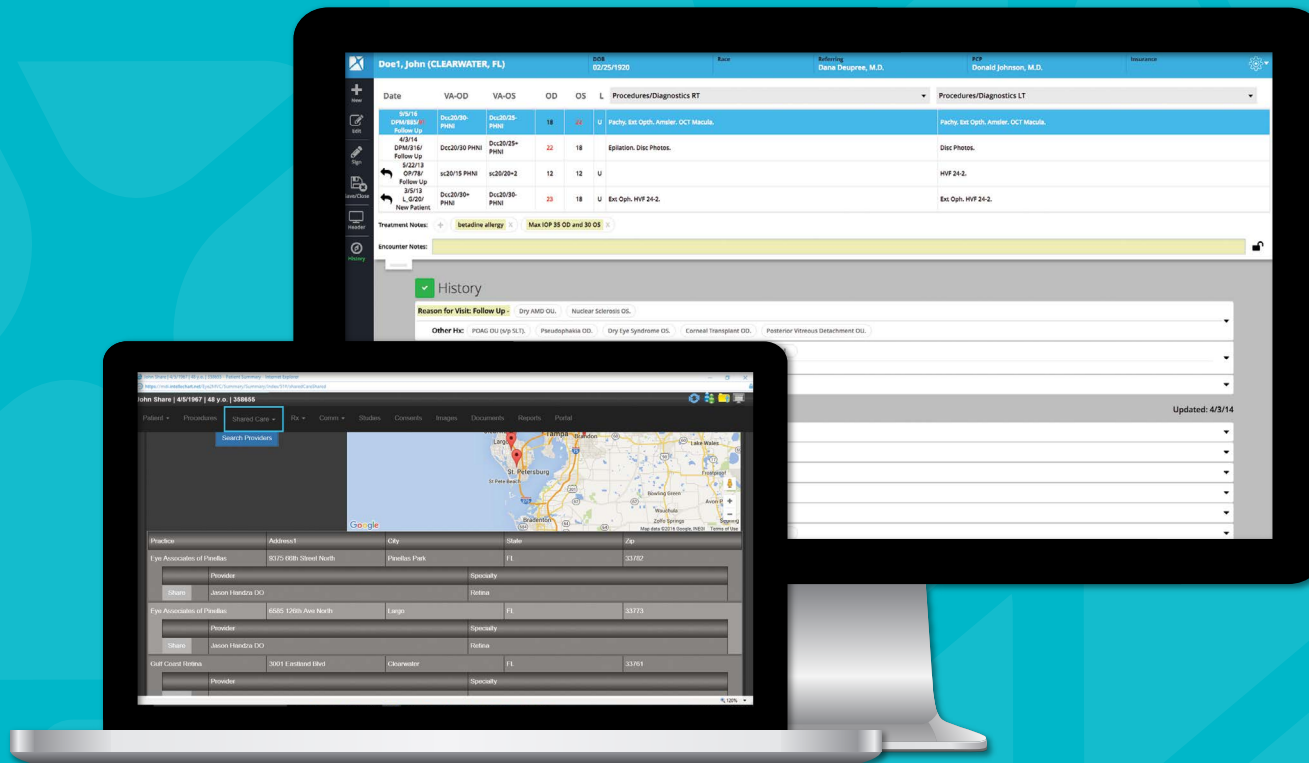

Grow Your Referral Network

- Easily locate other practices already within the Intellect Shared Care Network.
- Increase patient volume by strengthening referring relationships.
- Identify new referring physicians within your community.

Exchange Patient Records

- Sending patient information through Shared Care is completely secure and HIPAA compliant.
- Maintain control of what patient information is shared and eliminate wasted time through this safe and secure "intraoperability."

Enhance Patient Care

- Shared Care enables Intellect users to automate the sharing of encounter notes.
- Instant access to the collaborative clinical record ensures patient efficacy and the continuity of care.

Revolutionizing the Referral Process

Join the Shared Care Network

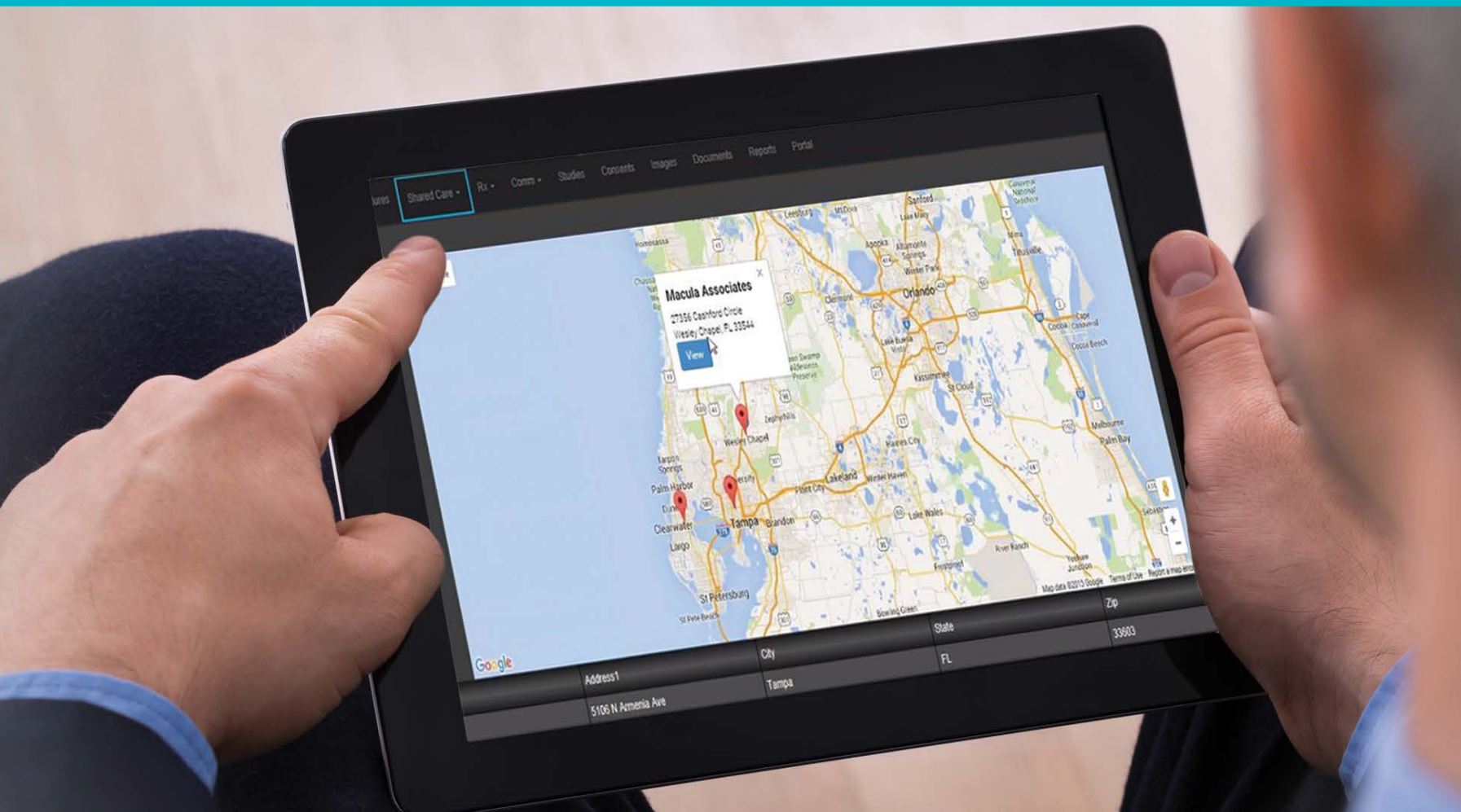

"IntelleChart has been instrumental in making our practice efficient. Shared Care will increase that efficiency and improve communication with referring physicians."

– Dr. Patrick Higgins, Retina Center of New Jersey, LLC.

Grow your referral network, increase patient volume and collaborate on treatment plans when you join the Shared Care network. Securely exchange HIPAA compliant patient records, including digital images, with other IntelleChart users, saving time and improving practice workflow.



Enhance Patient Communication

Interactive Patient Engagement Tools

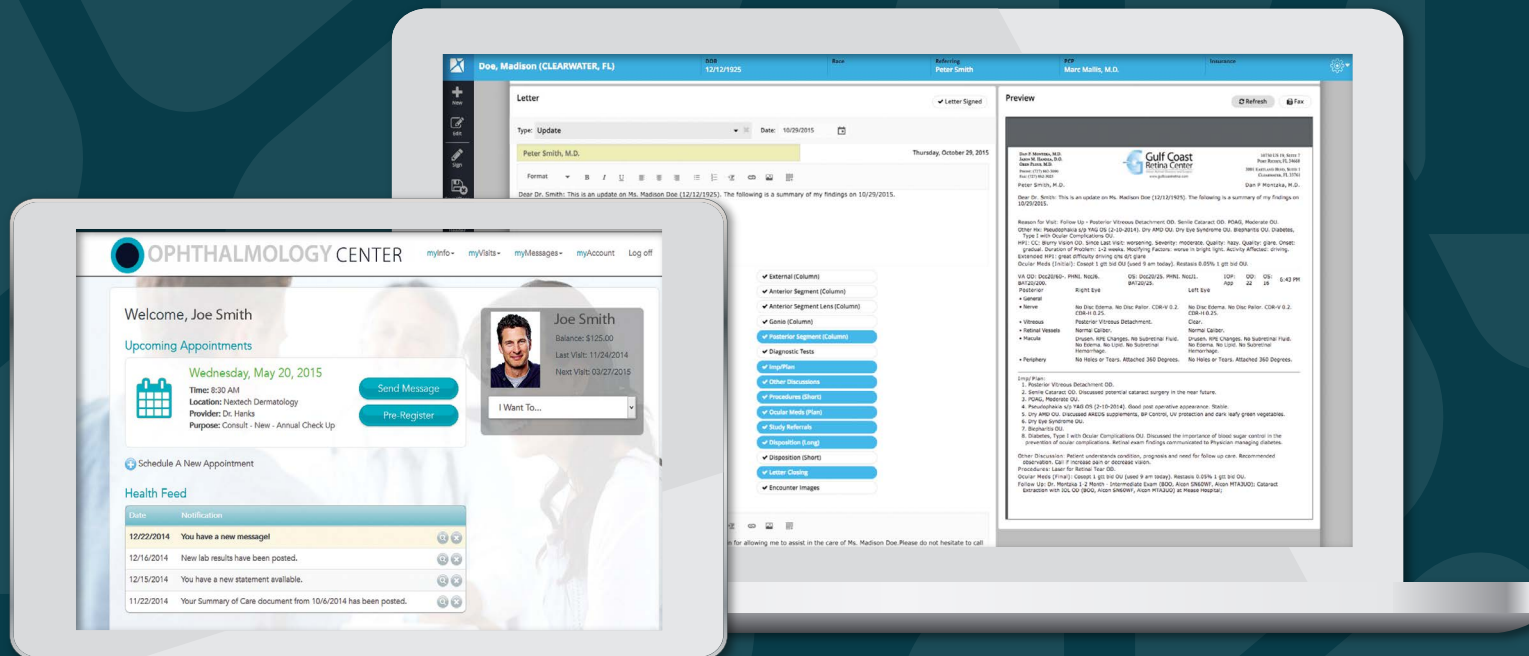

Simplify Compliance

- Manage patient outreach and surpass Meaningful Use requirements with integrated patient engagement tools.
- Electronically communicate with patients and referring physicians through secure, HIPAA compliant exchanges.

Educate Patients

- Generate better outcomes for patients by involving them in their care.
- Facilitate patient education and provide online access to clinical and financial information through an easy- to-use patient portal.

Automate Outreach & Reminders

- Maximize patient volume and minimize missed appointments with an integrated reminder system.
- Encourage patients to confirm their appointments and automatically update the physician's calendar in real-time.

Integrated Practice Management

Streamline Productivity and Profitability

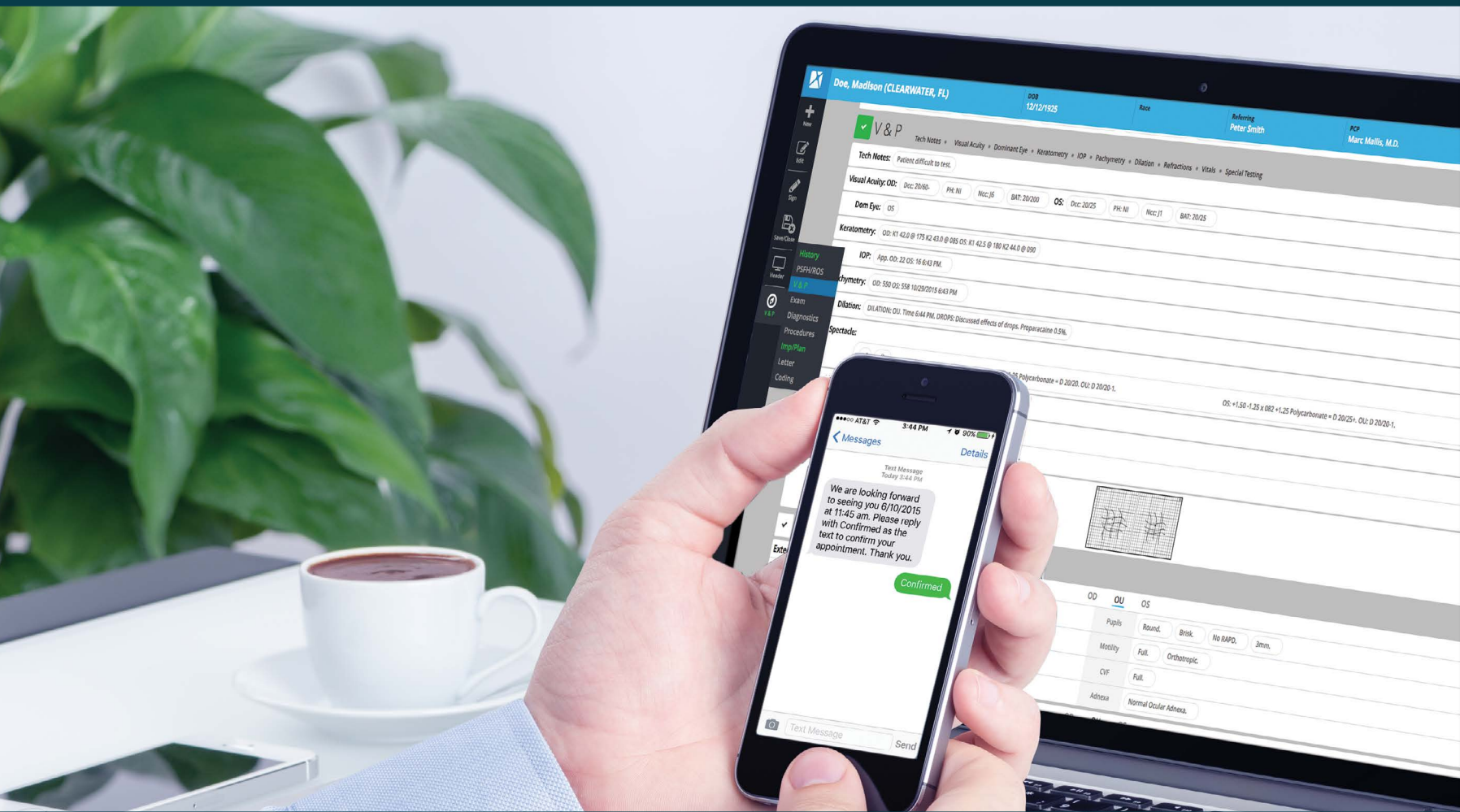

"More of each patient visit is spent taking care of the patient, and less taking care of the chart."

– Dr. Antonio Capone, Associated Retinal Consultants

Increase operational efficiency and practice revenue with Nextech's fully integrated, end-to-end practice management solution. From front office scheduling to back office billing, you can now manage your practice anytime, anywhere with Nextech's cloud based technology.



Analytics Maximize Profitability with Data-Driven Decision Making



Maximize Scheduling & Billing

- Synchronize real-time accessibility with your smart phone or tablet and increase patient volume with queues and first available functionality.
- Streamline billing through EMR integration that ensures coding accuracy across the system.

Manage Revenue & Reimbursements

- Improve reimbursement rates with eligibility and claim management tools.
- Decrease denials with coding assisted EMR functionality.
- End-to-end integration, from practice management to optical shop to ASC and EMR, streamlines processes and maximizes profitability.

Analyze Business Intelligence

- Make informed strategic business decisions with advanced analytics.
- Keep the pulse of your practice with real-time, instantaneous insight into practice management data.

IntellechartPRO

Streamlined implementation Process



"On IntelleChart, I'm seeing more patients and able to spend more time with my family. Without a doubt we are faster and more efficient on IntelleChart."

*– Dr. Thomas
Graul, Eye Surgical
Associates*

Easily transition your practice to IntelleChartPRO with little to no downtime. Nextech's unmatched implementation speed helps maintain the flow of your practice, avoiding schedule interruptions and revenue loss. Quickly have your practice up and running with built-in, clinically proven, subspecialty profiles that require a minimal learning curve. Nextech offers discrete clinical data conversions and has made IntelleChartPRO the turnkey EMR solution for Ophthalmology.



See the Difference Revolutionary EMR Technology Can Make in Your Practice



Efficient. Accurate. Intelligent.

IntellectPRO

 Nextech

Your practice is our specialty

(866) 857-8557 || nextech.com