

# IntelligentEligibility™

A Premium Feature for AdvanceClaim™ and AdvanceDispatch™

SUBMIT MORE CLAIMS FASTER.

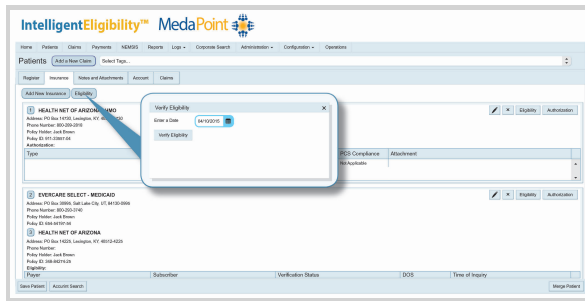

## Eligibility Search:

Save time with single-click search and verification from within patient records, and avoid running external searches.

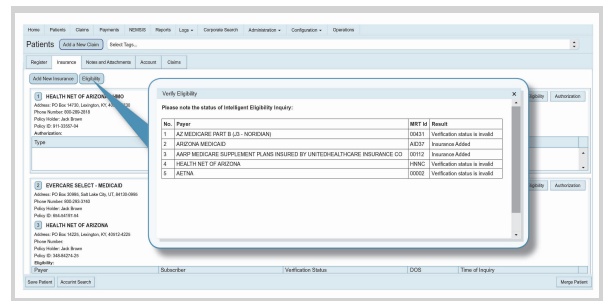

## Eligibility Results:

Get immediate results from top payers, and verify insurance upfront, writing off fewer transports.

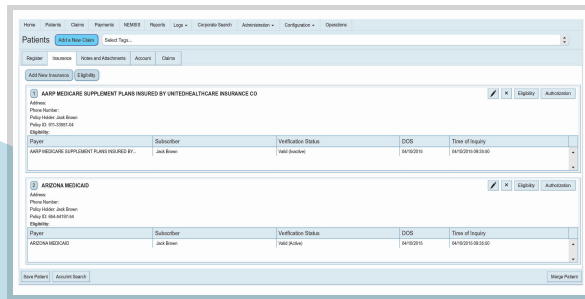

## Addition of Coverage:

Submit a greater number of clean claims with verified, up-to-date data that auto-populates the patient record.

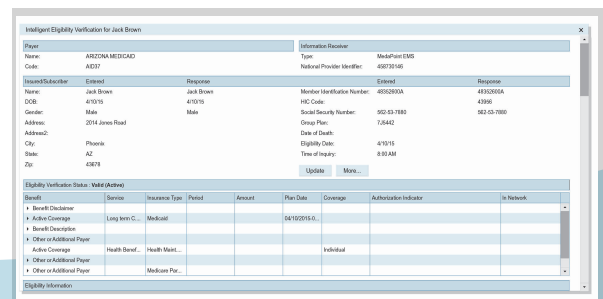

## Visibility into Payer Data:

Access the most accurate payer data available and glean insights with unprecedented visibility.

## IntelligentEligibility™ provides added value:

- A fully-integrated clearinghouse for simplified EDI,
- Automated, batch-search capabilities with the Pro version,
- Increased cash flow and reduced DSO, and
- Improved forecasting for smarter planning.

Speak with an IntelligentEligibility™ expert at **866-864-9033**

or visit us at [www.medapoint.com/contact](http://www.medapoint.com/contact) to set up a live demo.