



**Habitat for Humanity**®

Greater San Francisco

Building homes and hope in Marin, San Francisco and the Peninsula

**RIPPLE EFFECT** © Annual Report 2012

**COMMUNITY**



"Habitat Greater San Francisco is partnering with cornerstone institutions..." [see p. 6-7]

"Every house that Habitat and East Palo Alto in collaboration are able to rehab..." [see p. 4-5]

**VOLUNTEERS**



"This 'job' gives me the opportunity to build the house I always wanted to build, but for other people..." [see p. 4-5]

"Habitat is a force multiplier..." [see p. 4-5]

**FAMILIES**



"[see p. 2-3]"



# Letter from Leadership

Toss a stone into a pond, and the impact reaches well beyond the spot where the stone hits the surface. Ever expanding ripples travel across the water, carrying the stone's energy far and wide.

This metaphor illustrates well the beliefs and aspirations of Greater San Francisco's Habitat for Humanity. Our developments and programs have ever-widening ripple effects throughout our communities. The transformative energy of our work touches not only the individuals who live in Habitat homes, but their extended families, neighbors, and the broader community in which they—and we—live.

At Habitat Greater San Francisco, we build momentum for a powerful current of change. For example, as our beautiful 4-story 36-home development at 7555 Mission Street in Daly City nears completion, it is a catalyst for revitalization of an entire segment of the El Camino corridor. Visit that area today, and you will see signs of new investment, new life, and new growth.

This year, we returned to East Palo Alto, home to 40 Habitat families, to renovate the Lord's Gym homeless shelter; and to the Bayview San Francisco neighborhood, to clean up Hilltop Park, across from our seven Whitney Young Circle homes. These and other programs support our investment in individual homes and homeowners as we help their communities thrive.

Thank you for honoring us with your belief in and commitment to our approach. Because of your support, this year we welcomed a record 42 qualified homebuyers into the Habitat community—families who are completing their sweat equity and preparing for successful homeownership. We acquired land for a new 28-home project in San Francisco. We partnered with over 6,400 volunteers contributing over 90,000 hours on construction sites, on committees, or in our office. We joined efforts with seven Bay Area cities, providing affordable ownership housing, financial education, and community engagement. And, for the second straight year, we received the coveted 4-star Charity Navigator rating, demonstrating sound stewardship of the funds you entrust in our work.

By directing your passion and resources to our mission, you initiate the ripple effect of positive change. In the following pages, we highlight several programs and inspiring partners. Through their stories we hope you will see the tangible and broad-reaching impact of the Habitat Greater San Francisco ripple effect.

With thanks,



Phillip Kilbridge, Executive Director

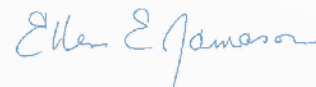

Ellen Jamason, Board Chair

NEIGHBORHOOD



## INVESTING IN LONG-TERM SUCCESS ☺ A Family's Story

Donna, a single mother to three growing boys, has been living in substandard housing her entire life. Her family suffers in an apartment with a leaking roof, holes in the wall, severe water damage,

concrete floors, and a doorbell that shorts, causing small electrocutions. With her youngest son afflicted with asthma, Donna has been praying for a healthy home.

This past November, Donna was astonished to learn that she was selected as a partner family at our new 36-unit condominium development at 7555 Mission Street in Daly City. With so many local hard-working families unable to afford a home in the Bay Area, we stepped up to the challenge with an inventive can-do approach, building up, not out. Donna has already completed over 800 hours of sweat equity (well beyond the 500 required hours) and she doesn't see the sweat equity as work. She sees it as "building her home and her community. It is a dream."

"This 'job' gives me the opportunity to build the house I always wanted to build, but for other people. From being able to work on all phases of building a house to a great group of volunteers I work with, my Habitat work is very satisfying."

– Jim Edwards, Regular Volunteer

## MAKING A TANGIBLE DIFFERENCE ☺ Unsung Heroes

Our volunteerism model is proof that we will transform any hurdle into opportunity. While most know that volunteers are critical to our mission, what is surprising to many is a group that flies a bit more under the radar—our "regular volunteers." Regulars make a significant contribution at our construction sites by leveraging our staff supervisor's time, contributing to the consistency and quality of work each week, and allowing us to invite many more "day" volunteers than staff could handle alone.

# MORE THAN HOUSES ☺ Lever to a Better Life





Patrick Howard, a volunteer since 2000, contributed an astounding 2,217 hours last year, as a skilled electrician. After coming to our sites 4-5 days per week, Patrick also spends countless hours at home designing plans and purchasing supplies at rock bottom prices. And, Jim Edwards, a volunteer since 2007, contributed 1,552 hours last year, specializing in HVAC, as well as electrical and plumbing.

Patrick and Jim are two of a cadre of exemplary regular volunteers, whose acquired trade skills save us thousands of dollars each day and enable our sites to run incredibly efficiently—they are invaluable assets to our work.

“7555 Mission Street is a wonderful example of Habitat Greater SF’s consistent good work [and] their ability to create goodwill and pride in our neighborhoods.”  
– Greg Hausler,  
president of The Calvary Foundation



## A HAND UP ☺ A Family's Story

For Evan and Kitte, homeownership was a far off dream. It was a daily struggle to make ends meet while paying an oppressive rent consuming 56% of every paycheck. They couldn't imagine a way off the treadmill.

After meeting in Teach for America, an organization who works to expand educational opportunity in low-income communities, Evan and Kitte married, started a family, and Evan followed this passion to educate and empower under-privileged youth. Today, Evan is the Principal as well as biology and math teacher at Bridgemont High School in Daly City, while Kitte cares for their two young boys, James (4) and Sean (3).

Evan consistently referred Bridgemont families to the Habitat homeownership program long before considering applying himself. Once he took a moment to read our pre-application, he realized that his family is precisely what qualifies as a Habitat Greater SF partner family and they applied.

Evan and Kitte will soon receive the keys to their first home in Menlo Park. Their new Habitat home will make it possible for Evan to continue his work at Bridgemont, closing the achievement gap for his students. To Evan "both Habitat and Bridgemont are giving students hope and a future." He is honored to be a part of the multiplier effect that is Habitat Greater SF.

"Habitat is a force multiplier. Housing that I can actually afford does more than just help my wife Kitte and my boy's James and Sean. Habitat is impacting my students. For example, when donations are down at Bridgemont I miss pay checks. I'm paying 56% of my income for housing. I can't afford it."  
– Evan Anderson, Future Habitat Homeowner

## TURNING CRISIS INTO OPPORTUNITY ☺ Neighborhood Revitalization

Launched in 2009 at the height of the housing industry meltdown, the Neighborhood Revitalization Program has become a beacon of hope in many of our foreclosure-ridden neighborhoods, including the Belle Haven neighborhood of Menlo Park, East Palo Alto, San Rafael, and Novato. More than \$3 million has been committed to the purchasing and refurbishing of previously foreclosed properties

# TRANSFORMING NEIGHBORHOODS ☺ Community Renewal



and we are proud that today, 19 single-family homes are completed or under renovation.

Foreclosed homes have a negative, multifaceted effect on local cities, causing economic, physical, and environmental suffering to neighborhoods and residents. Once transformed using the traditional Habitat model, these blights on the community instead become a positive symbol of revitalization and assist residents in creating a safe and healthy environment in their neighborhood.

“Every house that Habitat and East Palo Alto in collaboration are able to rehab and improve is one step closer to eliminating those issues of blight, of gangs, of other kinds of social maladies that comes with neighborhoods that are downtrodden.”  
– Carlos Romero, Former East Palo Alto Mayor



## APPLYING OUR EXPERTISE Commitment to our Neighbors

Building upon our respected position as an affordable housing developer, in 2011 we expanded our services through the launch of the Neighborhood Revitalization Initiative (NRI). The NRI responds to critical community needs as we work closely with the broader community to better understand the complex socio-economic and health issues that burden low- to very-low income populations.

While we continue to focus on our traditional building model, we are expanding in a way that serves even more families and makes a greater impact using a place-based approach, one that serves our communities above and beyond the footprint of a single-family house. By partnering with local residents on facility repairs, park beautifications, and home repairs, we strengthen the fabric of our local communities.

“Habitat Greater San Francisco is partnering with cornerstone institutions that deserve support. By strengthening them, it strengthens the entire Bayview community.”  
– Barbara Ockel, Executive Director of the Bayview Opera House

## RESTORING A CULTURAL INSTITUTION Bayview Opera House

Constructed in 1888, the Bayview Opera House Ruth Williams Memorial Theatre (BVOH) is located in the heart of the Bayview Hunters Point district—San Francisco’s most ethnically diverse community. Operated as a community cultural and arts center, it is a vital community institution for residents and holds a significant place in the history and culture of the neighborhood. In 2010, through a federal grant, the BVOH was able to uncover and restore

the old Douglas Fir floor to its original golden state. Unfortunately, the grant did not fund matching the rest of the building to the beautiful new floor. A year later, Habitat Greater SF approached the BVOH to propose a partnership for a facility repair through the NRI, picking up where the original restoration had left off.

**COMMUNITY PARTNERSHIP**  Celebrating Bay Area Spirit





Habitat staff and volunteers painted the exterior fence that was covered with peeling black paint and built planter boxes for the youth gardening classes. Most importantly, volunteers restored the gymnasium-size auditorium with a fresh coat of paint, bringing out the richness of the BVOH's original beauty.

“Wells Fargo has supported Habitat’s affordable housing work for nearly 20 years, which is one example of our focus on doing what’s right for our communities.

–Tracy Curtis, President of Wells Fargo’s San Francisco Market

By partnering with Habitat on these important facility improvements, the BVOH’s interior and exterior façade now complement the rich culture of the community and create a safe and inviting haven for gathering.





**CONSTRUCTION**  
88,000 hours x \$24/hour =

**\$2,112,000**

**NRI PROGRAM**  
4,200 hours x \$20/hour =

**\$84,000**

**OFFICE**  
1,300 hours x \$14/hour =

**\$18,200**

**TOTAL VALUE**  
93,500 hours

**\$2,214,200**

● = 100 hours

**PARTNERS IN INNOVATION** ☺ Thank you Volunteers!

With each dollar invested in our work, there is one (if not more) volunteer(s) to match that investment with an in-kind donation of time. When we combine the investment of our donor dollars and our volunteer time together, it becomes obvious that the Habitat Greater San Francisco impact is powerful and will enable us to accomplish so much more in years to come.

Independent Sector. 2012. 25 Sept. 2012 [http://www.independentsector.org/volunteer\\_time](http://www.independentsector.org/volunteer_time)

## AmeriCorps & Intern appreciation

Thank you to our AmeriCorps members who served as team leaders, trainers, supervisors, and community ambassadors. The AmeriCorps members are an integral part of our team, both on the construction site and in the office. In addition, AmeriCorps mentored our Construction Interns, giving them the benefit of their skills and experience during their 8-12 week construction internships.

### AmeriCorps

Roberto Alvarado	Michael Pasqual
Ellen Cohan	Ryan Poling
Willem Dalbotten	Alyssa Riddle
Melissa Delbon	Lauren Stoxen
James Folta	Graham Wesolowski

### Interns

Sung Yul Kim	Joseph Neeley
Seungil Kwon	Patty Polpattana
Ailin Lui	David Roos
Ben Lynch	Greg Wong
John Mannion	Jamie Yosha
Nathan Munoz	

# thank you VOLUNTEERS!

We depend on our committed volunteers to enable us to expand our capacity and complete our ambitious program goals. These volunteers go above and beyond the call of duty, committing to one day a month, a week, or even everyday. From helping on our construction sites, learning or teaching a skilled trade, working in our office, taking photographs, greeting volunteer groups, and much more, our volunteers are an invaluable asset — thank you!

### Master 750+ hours

Ken Avilez  
Stevan D. Bradley  
Jim Edwards  
Patrick Howard  
Rich Shelar

### Tradesman 500-749 hours

Bradford J. Kirby  
Wolfgang Liebelt  
Juan Ocampo  
David Walsh  
John Young

### Journeyman 250-499 hours

Michael Ciocia  
Kevin Ciocia  
Robert DeFranco  
Chuck Doyle  
Keywe Edewor  
Charlie Fortenbach  
Mary Ann Gray  
Benjamin Kutler  
Vale Larson-Brasted  
Justin Lee  
David Lintott  
Rebecca Lui  
Neal Martin  
Mike Marymee  
Pierre Messerli

Bill Olden  
Bill Olsen  
Mary Anne Shattuck  
Mike Straub  
Gary Walz  
David Zolezzi

### Apprentice 100-249 hours

Dan Abrahamson  
Benjamin Alfonso  
Ron Assa  
Catherine A. Baird  
Thomas Brock  
Louise De Lara  
Errol Durham  
Robert J. Eldred  
Eliza Evans  
Antoinette Gooch  
Wendy Inouye  
Tanisha Johnson  
Philip Jordan  
Kimberly Kung  
Elizabeth Mathew  
Marcia Matre  
Joel Meredith  
Jerry Merrick  
Suzanne Mitchell  
Greg Muth  
Kathryn Olds  
Keith Rahder  
Yvonne Riggie  
AJ Schrauth  
John Skadden  
Sharon Su

Amy Truong  
David Wagner

### Membership 50-99 hours

Sohail Ahmed  
Jason Banania  
Alon Carmeli  
Sharon Choi  
Bessie Chu  
Vijayeta Davda  
Mary Elting  
Samantha Flesher  
Mark Friesen  
Helen Hansma  
Richard Hlava  
Keith Horn  
Serena Ip  
Ericka Jackson  
Yamileth Jimenez  
Shannon Le  
Burke Long  
Chuck Martin  
Emily Mattison-Earls  
Sergey Milenkij  
Matthew Mintz  
Sugih Muliadi  
Jeffery New  
Madeline Retzlaff  
Lauren Scott  
Catherine Scuderi  
Helen Shin  
Ron Walter

### Administrative, Committee, & Photographers

Dave Barman  
Erin Beeson  
Annette Blanchard  
Paul David Christian  
Cortney Claiborne  
Sergio de Leon  
Scott Ennis  
Anna Ferrari  
John Fitzgerald  
Natasha Griffin  
Julia Jackson  
Tessa Janian  
Helen Kelly  
Francis Lau  
John Lewerenz  
Kimberly Mahon  
Shah Nagree  
Naghme Ordikhani  
Luba Osada  
Andrew Person  
Colleen Ramirez  
Maryann Shinta  
Maurice Shiu  
Subechya Shrestha  
Anirudha Singh  
Daniel Smith  
Paula Stillman  
Tim Swan  
Keith Sweatt  
Shanti Tharayil  
Mia Weber Tindle  
Robert Tri  
Joseph Wilson

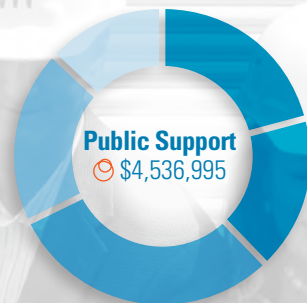
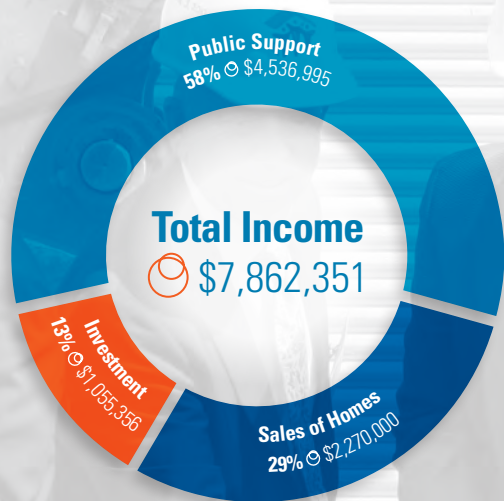

- Individuals (21%) \$949,697
- Corporations (17%) \$792,476
- Foundations (30%) \$1,356,782
- Grants (19%) \$846,709
- Other\* (13%) \$591,331

\*Other includes: Special Events, In-Kind donations, and Organizations

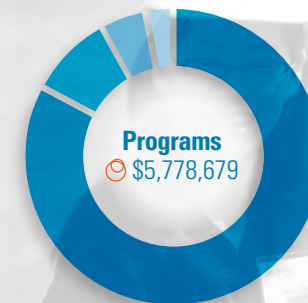
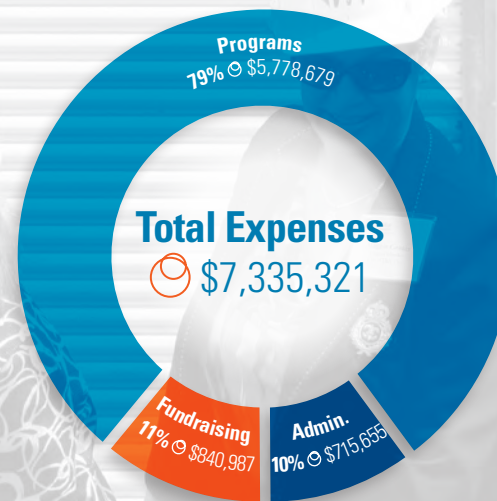

- Housing Development (83%) \$4,817,349
- Homeowner Development (9%) \$492,546
- Volunteer Services (5%) \$281,364
- NRI (3%) \$187,420

**Net Assets** \$19,736,713

The financial data reported above is summarized based on the audit performed by Berger/Lewis Accountancy Corporation. Copies of the audit report are available at [www.habitatgsf.org/finance](http://www.habitatgsf.org/finance)

Approximately 82 cents of every dollar contributed goes directly into home construction and other program services.

# ACCOUNTABILITY 2012 Financial Highlights

*A wise & sound*  
**INVESTMENT**



In 2012, we achieved our second-consecutive 4-star rating for sound fiscal management and commitment to accountability and transparency. Only 17% of the charities rated have received at least two consecutive 4-star evaluations, indicating that Habitat for Humanity Greater San Francisco outperforms most other charities in America. This “exceptional” designation from Charity Navigator differentiates Habitat Greater SF from its peers and demonstrates to the public it is worthy of their trust.

# thank you DONORS!

We are thankful for the many generous partners who seek a world where everyone has a decent place to live. The honor roll of donors gratefully acknowledges gifts and pledges made between July 1, 2011 and June 30, 2012. Habitat Greater SF also appreciates the more than one thousand donors at other levels of giving, many of whom give anonymously. Your support makes hope a reality for local working families.

## Key Society

Recognizing those whose lifetime giving to Habitat Greater SF has surpassed \$1 million

Mr. & Mrs. H. I. Grousbeck  
The Grove Foundation  
Mr. and Mrs. Burton J. McMurtry  
Menlo Park Presbyterian Church  
Sand Hill Foundation  
TOSA Foundation  
Valley Presbyterian Church  
Wells Fargo

## Leadership Circle

\$150,000+

Mr. and Mrs. H. I. Grousbeck  
Pacific Gas and Electric Company\*  
Wells Fargo Bank\*

## Architects Circle

\$100,000 - \$149,999

Marin Community Foundation  
The McMurtry Family Foundation  
Solid Rock Foundation

## Developers Circle

\$50,000 - \$99,999

Absolut Vodka  
The Barkley Fund of Philanthropic Ventures Foundation  
Cisco Systems\*  
Citi  
Hurlburt-Johnson Charitable Trust  
Sand Hill Foundation  
Sobrato Family Foundation

## Pillars Circle

\$25,000 - 49,999

Adobe Systems, Inc.  
Bank of America\*  
Paul and Janet Chapman  
The Cobalt Group  
Coldwell Banker Residential Brokerage  
Jim Feuille and Nancy Murray  
Gap, Inc.\*  
Habitat for Humanity International - Cars for Homes™  
HRH Foundation  
Menlo Park Presbyterian Church  
Oracle  
The San Francisco Foundation  
Union Bank Foundation  
Walter and Elise Haas Foundation

## Builders Circle

\$10,000 - \$24,999

Rakesh and Shilipi Agrawal  
Bingham McCutchen LLP  
Stevan D. Bradley  
Bredt Family Fund  
Paul and April Buchheit  
Mardelle Buss Fund  
Calvary Foundation  
Cargill Incorporated  
Cathay Bank Foundation  
Alice Chetkovich  
City National Bank  
Terry and Anne Clark  
The Storm Castle Foundation  
Dora Donner Ide Core Trust  
Electronic Arts  
The William G. Gilmore Foundation  
Richard and Susan Jacobsen  
The JEC Foundation  
Levi Strauss & Co.\*  
Dick and Susan Levy

Lockheed Martin Employees Foundation  
Connie and Bob Lurie Foundation  
Giacomo Marini and Ellen Jamason  
Patrick and Nancy McGaraghan  
Mr. and Mrs. John McNellis  
Mellam Family Foundation  
Mervin and Roslyn Morris  
Armand and Eliane Neukermans  
Dennis and Gloria O'Brien Foundation  
Salesforce Foundation  
Eric and Wendy Schmidt  
Kenneth and Phyllis Sletten  
Laurence and Suzanne Spitters  
Valley Presbyterian Church  
Steven and Grace Voorhis  
Walton Family Foundation, Inc.  
Leonard and Jeanne Ware

## Carpenters Circle

\$5,000 - \$9,999

Accenture LLP  
American Century Investments Foundation  
Scott and Amy Arnold  
Autodesk, Inc.  
Bloomberg  
Charles Schwab Corporation Foundation  
Pat and Denise Courtney  
Cupertino Electric, Inc.  
Cushman & Wakefield  
Danford Foundation  
Gordon and Carolyn Davidson  
Dignity Health  
First Presbyterian Church of Burlingame  
First Republic Bank  
Lawrence and Pamela Garlick  
Global Software Resources, Inc.  
Hands On Bay Area  
Miles Jensen and Jennifer Wilds  
Jolson Family Foundation

Phillip Kilbridge and Kelley Karandjeff  
KPMG LLP\*  
Philip Levine and Janet Ramusack Levine  
Carter and Margaret Mack  
The Markkula Foundation  
Andrew and Judith Mendelsohn  
The Middle Passage Foundation  
Mrs. Albert J. Moorman  
Eugene and Christine Park  
Plant Construction Company  
Becky and Thomas Poling  
The Reinhold Foundation  
Room and Board  
Mario and Danelle Rosati  
Robert and Meryl Selig  
Severson & Werson  
Kevin and Constance Shanahan  
Craig Allison and Susan Shipley  
Lisa Shiveley  
Randall Smith  
Susan Spaeth  
Douglas and Barbara Spreng  
Stanford Habitat for Humanity  
Mike and Shauna Stark  
Anand and Laura Swaminathan  
TIBCO Software Inc.  
Don and Anne Vermeil  
Ramsey Walker and Stephanie Tuttle  
The Zaffaroni Foundation

## Membership Level

\$1,000 - \$4,999

AEL Foundation  
Allstate\*  
Paul Althouse  
Amgen\*  
AmWINS Insurance Brokerage of San Francisco  
Warren Anderson  
AP+I Design, Inc.  
Apple\*

Apple Lane Foundation, Inc.  
Asian Real Estate Association of America  
Ron Assa  
Presidio Bank  
Barr Charitable Foundation  
Joel and Wendy Bartlett  
Lezlie Beam  
Scott Beiser  
John and Teresa Beltramo  
Dan and Margaret Beltramo  
Matt and Amy Berler  
Seth Bland  
Bochnowski Family Foundation  
Bohannon Foundation  
Michael and Lisa Bridges  
Allan and Marilyn Brown  
John Burnett  
Brendan and Kim Burns  
Butler Shine Stern and Partners  
Cadence Design Systems, Inc.  
Calvary Presbyterian Church  
Robert and Kathleen Carey  
Lori Carter  
Jenny Chang  
Chevron Corporation\*  
Alan Chung and Buffy Redsecker  
ClimbSF  
The Clorox Company Foundation\*  
Carol Coffman  
Nancy Corl  
Daniel Costello  
Kenneth and Lynn Cox  
Credit Suisse - USA  
Cytokinetics, Inc.  
Donald and Olivia David  
Deal Closet  
Jon Deane and Laney Whitcanack  
John and Maureen Del Santo  
Steven Delaney  
Demandforce, Inc.  
Jon Dishotsky  
Divco West Properties, LLC

\*The total given includes matching gift funds

DLA Piper US LLP  
Double D Engineering  
Kieran Duffy  
Aidan Dunne  
Elan Pharmaceuticals  
Robert J. Eldred and Elizabeth Folger  
John and Marjory Eller  
Eloqua Limited  
Shirley Ely  
Scott Ennis  
Ensenda, Inc.  
Equinix  
John and Kristine Erving  
Experian  
Robert and Martha Falkenberg  
Mara Feeney and Deborah Grady  
First Baptist Church of Palo Alto  
Carl Folta and Mary Lemeris  
Starbucks Foundation  
Jim Fowler  
Derek and Sally Freyberg  
Alejandro Garcia  
The Fred Gellert Family Foundation  
Genentech\*  
Genesys Telecommunications  
Laboratories, Inc.  
Gilead Sciences, Inc.  
Dennis Giles  
Lisa and Douglas Goldman Fund  
Mark and Cheryl Goodman-Morris  
Chris and Nina Goodwin  
Google\*  
Deborah Grace  
The Grey Family Foundation  
David and Teri Grumm  
Anthony Gschwend and  
Janine O'Flaherty  
Robert and Anne Gunderson  
Peter Haas, Jr.  
James and Amy Haber  
Stephen and Diana Halprin  
Greg and Sally Hartman  
Steve and Lorraine Heitel  
Alexander and Mary Henderson  
John and Andrea Hennessy  
Hewlett Packard\*  
HFS Consultants  
Prem Hinduja  
Harvey and Margaret Hinman  
Rae and Charmaine Holt  
Robert and Peg Howard  
Smita N. Hussain  
IBM\*  
Gayle Ing  
Peter Ingram and Yvette Pirie  
Charles Jablonski and Ellen Ackerman

Howard and Elisabeth Jaffe  
Craig and Nichola Johnson  
Sy Kaufman and Kersten Edgerton  
Kennedy/Jenks Consultants  
Eliot Kent-Uritam  
Matthew and Liz Keyser  
Roger and Kathi Kibbe  
Thomas and Jean Kilbridge  
Steven Kittell  
Barbara Klase  
Linda Knox  
Donald and Jill Knuth  
Judith Koch  
Koret Foundation  
Barbara Kruse  
Leif Langensand and Carol Sands  
Andrew and Nancy Lanthier  
Mr. and Mrs. James G. LaPlante, Jr.  
Larkspur Hotels and Restaurants  
Nancy Laxson-Highton  
Brian Lee and Wendy Szeto Lee  
Mark and Kerri Lehmann  
Wolfgang Liebelt  
Kristine Leja  
Lennar Urban  
Jason Lerman and Pamela Lyss-Lerman  
Raymond and Joanne Lin  
Dorothy Lloyd  
Thomas J. Lodes  
Pierre Loewe  
LucasFilm Foundation  
H. Mark and Tracey Lunenburg  
Jeffrey and Susanne Lyons  
Emmett and Carol MacCorkle  
Rick Mariano and Katherine Feinstein  
Marin Country Day School  
Duncan and Shirley Matteson  
Jeanie and Cole Mayall  
James and Marisa McDermott  
Thomas K. McKissick  
Mechanics Bank  
Greg and Heather Melvin  
MetLife  
Microsoft\*  
Nick Mignano  
Herman Miller  
Dennis and Teri Miller  
Mark and Laurie Miller  
Model N, Inc.  
Kazuko Morgan  
Dean Morton  
Duane and Monica Northcutt  
One Work Place L. Ferrari  
Palo Alto Research Center (PARC)  
Pantheon Ventures  
George and Joan Parker

Bruce and Vicki Pate  
Joan Paul  
Charles Fletcher Payne  
Donald and Patricia Pecko  
Peninsula Building Materials Co.  
Ronald Perkins and Carol Bruce  
Marvin and Janice Pettey  
Chris and Lori Potter  
Presbyterian Church of Novato  
Lori Prince  
Margaret Pringle  
Les Quock  
Roxy and Michelle Rapp  
Richard B. Reader and  
Anne Akers Johnson  
Dorothea Reilly  
Shabih Rizvi  
RMW Architecture and Interiors  
Ulrico and Anne Rosales  
Jeanne and Thomas Rowe  
Ety Rybank  
Evan Sacks  
SAP\*  
Mr. Robert Sawyer  
John Schlesinger  
John and Kathleen Schniedwind  
Stuart and Mary Schonfield  
William and Marilee Schroeder  
Matt and Collin Shewey  
Silverman and Light Inc.  
Ashok Singhal and Jeanette Hung  
Sir Francis Drake High Habitat for  
Humanity Club  
Amy Skeeters-Behrens  
SlideRocket  
Mark and Mary Sliwkowski  
SonicWALL, Inc.  
Stephen Sperber  
St. Ignatius Catholic Church  
St. Mark's United Methodist Church  
Lisa Stanton  
Joan Steintal  
John and Gussie Stewart  
Stuart Foundation  
Roger and Carmen Stuhlmuller  
Charles Sullivan and Suzanne Doria  
The Swinerton Foundation  
Geoffrey and Colleen Tate  
Richard and Leslie Tincher  
Elaine Tope-McLaughlin  
TOSA Foundation  
Trumark Companies  
Harry and Charlotte Turner  
U.S. Charitable Gift Trust  
United Way Silicon Valley  
United Way California Capital Region

United Way of the Bay Area  
Eric Upin  
US Bank  
Mark and Teri Vershel  
Vittice Corp  
VIZ Media  
Mr. and Mrs. Steve and Rachel Warner  
Joseph and Mildred Washington  
Wilkes Bashford  
Michael and Bobbie Wilsey  
David and Maggie Woolf  
Gerald and Sheila Wroblewski  
Yellow-Page.Net  
Zurich In North America

## Donors \$500 - \$999

Douglas and Loretta Allred  
Robert Anderson  
Heidi Anderst  
AT&T\*  
Arnold Baker  
Eleanor Balch  
Bike & Build  
Jeffrey Bird and Christina Rising  
Ernesto Boada  
Pat Bocook  
Rangnath Bodla  
William and Barbara Boles  
Thidwick Books  
Brian and Katharine Brown  
LesLee Bunett  
Walter and Susan Buster  
California Receivers Forum  
George and Ingrid Carney  
John and Nancy Cassidy  
William and Gayle Chan  
Eliane Chang  
Eric and Christy Chin  
Chinese Real Estate Assoc. of America  
Matthew Chotin  
Christ Presbyterian Church  
in Terra Linda  
Robert and Susan Coffman  
Ellen Cohan  
Erin Colton  
Community Thrift Store  
Martha Conte  
Emil Costa  
Andrew and Marjorie Crockett  
Margaret Crowley-O'Connell  
Yogen and Peggy Dalal  
Pamela J. Daniels  
Jennifer Davis  
Kathy Depaola

Donald and Martha Deutsch  
Jonathan Dever  
Diane Diamond  
Scott Diamond  
Ed and Della Dobranski  
Brooks Doggett  
Dolby Match Program\*  
Eric Drattell  
eBay Foundation\*  
Christopher Ellis  
Robert M. English and Anna Marie Zara  
Anne Farrar  
Charles D. Fortenbach  
Margot Fraser Fund  
Markus Fromherz and Heike Schmitz  
Susan Fung  
Alan Gile  
Ronald and Amanda Giles  
Clinton and Mary Gilliland  
Peter Greeley  
John Grogan and Tina Tang  
Anne Gusiff  
Michael Halper  
Lawrence and Anne Hambly  
Helen Hansma  
Kathleen Healy  
Mitzi Henderson  
Michael Hindery  
Bonnie Homan  
Peter and Suzanne Hooper  
Wes Hoover  
Mr. and Mrs. Jordan Hymowitz  
IDEO Product Development  
Intel  
Adnan Iqbal  
Clive and Mary Jane Jones  
Kaiser Permanente\*  
Donald and Patricia Kassner  
Kerry Keating  
Donna Kilian  
Bradford Kirby and Diana Doyal  
Betsy Koester  
Cathy Kornblith  
Robert Kozuma  
Del and Susan Krause  
Robert Kricena and Katherine Shigeta  
Bruce and Joan Lacey  
Joseph Lara  
Cindy Lee  
Eunjoon Lee  
Ed Lehmer and Jackie Metschan  
Catherine Less

Stephen Lewis  
LinkedIn  
John and Maria Lipsitz  
Douglas Piper and Marcia Lomneth  
Paul and Lenore Lovoi  
Lutheran Church of the Holy Spirit  
Raza Malik  
Tim Mason and Anita Trachte  
Cora McClure  
John and Amy McGarahan  
George McNeely  
Joseph and Astrid McVeigh  
Ted Meeker and Anita Wotiz  
Barbara Meislin  
J. Kemper Meyer  
Vivienne Miller  
Kristan and Nancy Monsen  
Deborah Moore  
Robert and Susan Morse  
Terrence Murphey  
Mr. and Mrs. Gibson Myers  
Gregg Napoli  
Marria Nazif  
Margaret Niven  
Erik Ogren  
Geoffrey and Jill Parker  
Deborah Parrish  
Paul Paskalides  
Peace Development Fund  
Robert and Jo Ann Perry  
Duane Phillips  
Blair D. Porteous  
Tara Price  
William Price III  
Paul and Barbara Regan  
San Francisco Federal Credit Union  
John and Georgann Scally  
Robert and Virginia Shaffer  
John Shott  
Teresia Soriano-Zucker  
Jeffry Spencer

Vito Sperduto and Dione Enea  
Belena Stanford  
Scott Sueoka  
Bill and Sandra Suk  
Sunset Ministry  
Grant Suzuki  
Michelle Tapia  
John and Sharon Tastor  
Alice Templeton  
Jimmy and Eudora Ting  
Erik Toomre and Lori Bogard  
United Way of Greater Los Angeles  
United Way Of Chester County  
Unity Spiritual Center of San Francisco  
R. Brent Vallat  
Louis Vasquez and Alison Thoreau  
Ann Marie Ventura  
Julie Vinitsky  
Robert Wagner  
Kenneth and Bonnie Walter  
Marion Weinreb  
Raymond Weiss  
Daniel White  
Allen and Marilyn Willard  
The Wilson Family Charitable Trust  
Keith Winner  
Erik and Ali Witte  
Ellie Wood  
Woodward Family Foundation  
Brenda Wright  
David and Dorothy Wright  
Mark and Mary Lou Zoback  
Soby Zook  
Jason Zucker

**In-kind & ReStore  
Donors**  **\$5,000+**  
Atlassian Software Systems, Inc.  
Matt and Amy Berler  
Roy Bukstein

Daniel and Katherine  
Chappelear  
Colonial Lumber  
Gary Crum  
Dow Corporation  
Elite Island Resorts  
Eric Shumacher Photography  
Evergreen Lodge  
Gilman Screens and Cabinets  
Mark Goodman-Morris  
Ron Grindrod  
Francesca Gutierrez Amann  
Arthur and Rebecca Hornra  
Hotel Vertigo  
Hunter Douglas  
Peter Ingram  
King Estate Wines  
Dan Lacey  
Lowe's  
Millbrae Lumber  
National Park Service  
Ninkasi Brewery  
Northpoint Apartments  
Alex Oddo  
Freeman Park  
Ann Penikis  
Milt Pickman  
Pratesi Linens  
Susan Roberts  
Nicole Schapiro  
Schneider Electric  
David Schorr  
Elizabeth Spokes  
Barbara Spreng  
Susan Schaps, Adornments  
Valspar Corporation  
Edward Weller  
Whirlpool Corporation  
Yale Corporation

## Board of Directors

**Chair Ellen Jamason**  
Partner, Bingham  
McCutchen LLP

**Treasurer Aidan Dunne**  
Partner, KPMG

**Secretary  
Pat McGarahan**  
Partner, DLA Piper LLP

**Craig Allison**  
General Partner,  
Plant Construction

**Paul Chapman**  
Senior Vice President/CIO,  
Gap, Inc. Direct

**Pat Courtney**  
Chief Financial Officer,  
Kennedy/Jenks Consultants

**Mark Goodman-Morris**  
Pastor, Valley Presbyterian  
Church

**Peter Ingram**  
Community Development  
& Project Management  
Consultant

**Vicki Joseph**  
Vice President Northern  
California Community  
Development, Citi

**Philip Levine**  
Partner Morrison &  
Foerster LLP

**Nancy Murray**  
Community Volunteer/  
Former Partner, Pillsbury  
Winthrop

**Lindsay Riddell**  
Editor & Reporter, San  
Francisco Business Times

**Matthew Shewey**  
Director & Real Estate Bro-  
ker, Cushman & Wakefield

**Amy Skeeters-Behrens**  
Director, eBay North America  
Marketing & Head of Cause  
Marketing & Social Innova-  
tion Team

**Randy Smith**  
Vice President, Real  
Estate & Facilities,  
Oracle Corporation

**Barbara Spreng**  
Community Volunteer

**Anand Swaminathan**  
Managing Director,  
Accenture

**Lou Vasquez**  
President & Partner,  
Build, Inc.

**Jennifer Wilds**  
Senior Vice President  
Finance, CBS Interactive

**Greg Young**  
Vice President/Community  
Development Officer,  
Wells Fargo

## Young Leaders Circle

**Jason Bernstein**, Urban  
Land Institute

**Erika Campos**, Logitech

**Katie Drain**, Access  
Communications

**Carolina Gabriel Fuentes  
Baasch**, Jones Lange LaSalle

**Alex Garcia**, Google

**Will Hu**, Prado Group

**Adnan Iqbal**, Genentech

**Jane Kruse**, PG&E

**Peter Muscat**,  
ICONIQ Capital

**Lindsay Riddell**, San  
Francisco Business Times

**Shabih Rizvi**, Google



# Habitat for Humanity® Greater San Francisco

Building homes and hope in Marin, San Francisco and the Peninsula

## Become a Part of the Habitat Greater SF **Ripple Effect** Today!

### Invest

Charitable gifts allow more families the opportunity to purchase a house and the security of a place to call home. There are numerous ways to offer your personal support to Habitat Greater SF.

### Volunteer

Use your talents for a good cause! Habitat Greater SF welcomes you to volunteer your time and talent at our construction sites, at the ReStore, on committees, and in our office.

### Our Vision

Our 2020 Vision incorporates the richness of the Bay Area community, the power of volunteer civic engagement, and the organization's core competencies to dramatically extend our impact. It moves Habitat Greater SF beyond the premise of building single-family homes into the development of critical neighborhood assets that will benefit scores of local neighborhoods and their residents in Marin, San Francisco and the Peninsula.

### Advocate

Habitat Greater SF seeks to affect policy in ways that advance our mission to promote affordable homeownership in the Bay Area. Our advocacy focuses on increasing available land and funding for affordable housing, assisting the local approval and entitlement process, and solidifying legal and financial policies that facilitate affordable homeownership.

### Build a Lasting Legacy

Please remember Habitat Greater SF in your estate plans and help create a lasting legacy supporting Bay Area families and communities.