

iPass™

Employee Visitor Management Web Portal

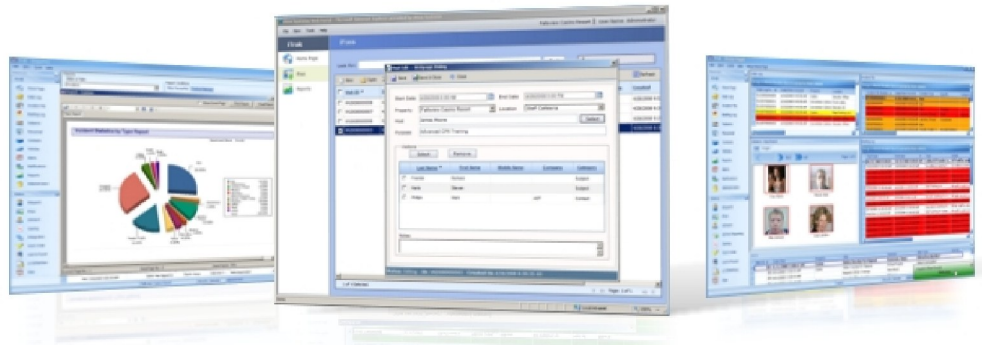

Flexible

- Integrates seamlessly with the iPass Visitor Management & iTrak Incident Reporting & Risk Management Platforms
- Pre-registration capabilities

Cost Effective

- Client/server architecture provides a single centralized database for multiple properties

Visitor Management

- Wizard driven employee web visit requests
- Visitor and group registration
- Web visit update capability
- Auto web visit request notification
- Integrated approval process
- Auto host e-mail notification
- Overdue visit auto e-mail notification

Powerful

- Integration with existing subject, contacts and personnel
- Internet and intranet capable
- SSL (Secure Sockets Layer) capability
- Customizable HTML pages
- Full quick search

The iPass Visitor Management System in conjunction with the iPass Employee Web Portal provides a comprehensive application to register, approve and manage visitors.

The iPass Employee Web Portal provides a web driven application for employees to pre-register visitors and groups via the intranet or internet thus reducing visit request times and mis-communication between employees and security/visit staff.

The iPass Web Portal provides complete employee registration and authorization as well as e-mail notification and alerts to security staff of pending visit requests, changes, approvals, arrivals and overdue visits.

This integration provides the key advantage of access to existing personnel, banned/watched subjects and location synergies, reducing the need for duplicate visitor information or multiple redundant information entry.

Adding the iPass Employee Web portal to an existing iPass Visitor Management System is simple, secure and effectively empowers employees to schedule and maintain their meetings/visits in conjunction with security/visit staff.

Adding the iPass Visitor Management Module to an existing iTrak Incident Reporting System is simple and employs the same auto-update features of iTrak thereby reducing installation times and technical issues for existing large deployments.

Visitor management, web registration, badging and tracking are key components to any security environment. By employing the iPass Visitor Management System to replace existing paper based sign in books or standalone proprietary systems, corporations are showing a complete commitment to security and safety.

REQUIREMENTS

iTrak Client Software

- Microsoft® Windows 2000
- Microsoft® Windows XP
- Microsoft® Windows 7
- Internet Explorer 5.5 or higher

iTrak Client Hardware

- Pentium III 800MHZ or higher
- 512 MB RAM (1 GB recommended)
- 100 MB available disk space
- SVGA Monitor capable of a minimum of 800x600 resolution
- Network Card (Networked installations)
- DVD-ROM Drive
- Mouse

SQL Server Software

- Microsoft® Windows 2000 Server
- Microsoft® Windows 2003 Server
- Microsoft Windows 2008 Server

SQL Server Software

- Pentium 4 2.0 GHz or higher
- 1 GB RAM (2 GB recommended)
- 350 MB available disk space
- SVGA Monitor capable of a minimum of 800x600 resolution
- Network Card (Networked installations)
- CD-ROM Drive
- Mouse

Microsoft® SQL Server™ 2000

- Microsoft Windows © 2000 Server
- Microsoft SQL Server 2000 installed

Microsoft® SQL Server™ 2005

- Microsoft Windows © 2000 Server
- Microsoft SQL Server 2005 installed

Microsoft® SQL Server™ 2008

- Microsoft Windows © 2000 Server
- Microsoft SQL Server 2008 installed

* SQL licences are not included in the price of the software.

Part Numbers

16-1000A

iPass Enterprise: Visitor Management Software - 1 Property, 5 client CALs, 1 Dymo LabelWriter Printer, 250 Badges, 90 Day SSA Multi-Property SQL Platform

16-1001A

iPass Enterprise: Client Package - 5 Client CALs Multi-Property SQL Platform

16-1002A

iPass Enterprise: Client Package - 10 Client CALs Multi-Property SQL Platform

16-1003A

iPass Enterprise: Licensed Property Expansion - 1 Property, 1 Dymo LabelWriter Printer, 250 Badges Multi-Property SQL Platform

16-1004A

iPass Enterprise: Employee Web Portal Multi-Property SQL Platform

16-1005A

iPass Lite: Visitor Management Software - 1 Property, 1 client CAL, 1 Dymo LabelWriter Printer, 250 Badges Single-Property SQL Platform

16-1006A

iPass Lite: Visitor Management Software - Single CAL (5 Max.) Single-Property SQL Platform

iPass Module requires the purchase of iTrak Enterprise or iTrak Lite.

30-1415A

iTrak Enterprise: iPass Visitor Management Module (Supports Existing iTrak CALs), 5 CALs, 1 Dymo Label Writer

Printer, 250 Badges

Multi-Property SQL Platform

30-1415B

iTrak Lite: iPass Visitor Management Module (Supports Existing iTrak CALs), 1 Dymo Label Writer Printer, 250 Badges Single-Property SQL Platform

Recommended Hardware

35-1100A

iD Acquire Business Card/Driver's License Scanner

35-1101A

iD Acquire Business Card/Driver's License/Passport Scanner

35-1102A

iD Acquire Driver's License Magnetic Stripe Scanner

50-1005A

Web Camera

50-1100A

Bar Code Reader: Hand Held

50-1101A

Bar Code Reader: Stand Alone Multi Line

50-1200A

Electronic Signature Pen with 1.5" LCD: USB Interface

50-1201A

Electronic Signature Pen without LCD: USB Interface

50-1300A

Label Printer: Dymo LabelWriter 400 Turbo Label Printer

50-1301A

Label Printer: Zebra TLP 2844 Label Printer (includes USB Cable & 1 Ribbon 4.3")

Head Office
Unit B203
2381 Bristol Circle
Oakville, Ontario
L6H 5S9

www.iviewsystems.com
info@iviewsystems.com

tel 905 829-2500
fax 905 829-2528

iView Systems undertakes a continuous and intensive product development program to ensure that its software and systems perform to the highest standards. As a result, the specifications in this document are subject to change without notice.