



Guide to Modify License to SNL (From Stand-Alone)

From Client Computer (Non - Administrator)

To change individual SOLIDWORKS computers from Stand-Alone to operate on the License Network, follow the steps below.

STEP 1: With SOLIDWORKS open - Navigate to help drop down menu and select **Deactivate Licenses**:

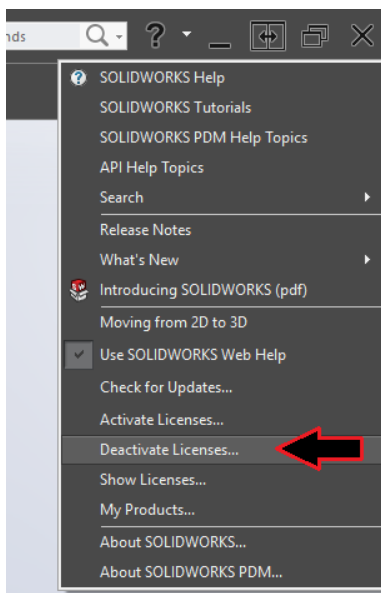

STEP 2: Select your products then enter your Email Address and click Next:

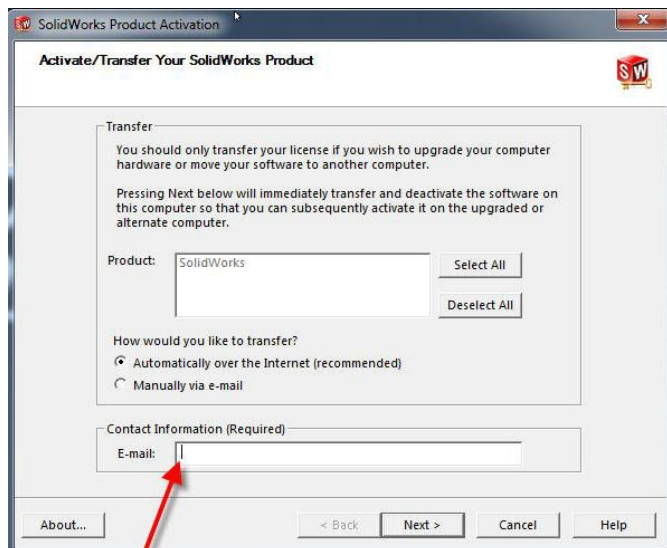

STEP 3: Select the Finish button to complete:

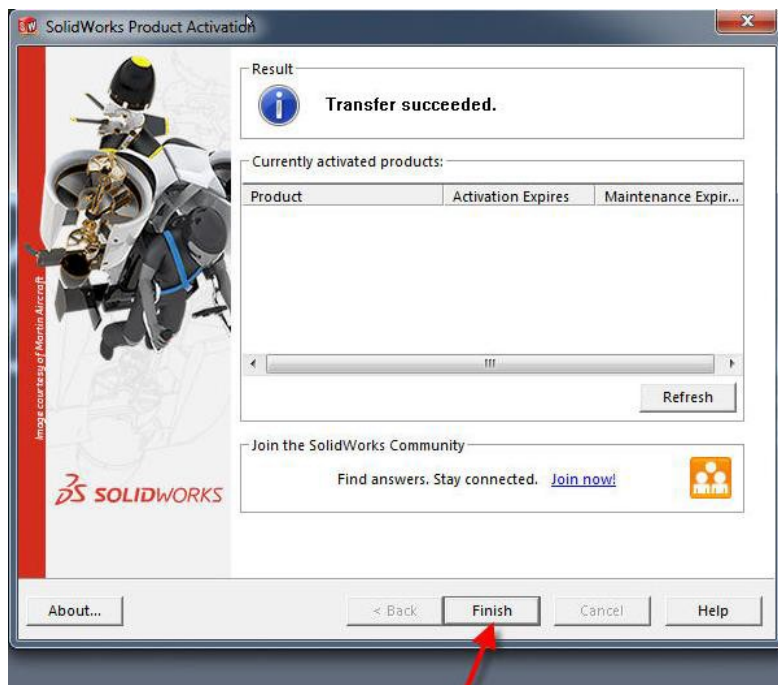

STEP 4: Navigate to Start menu and click **Control Panel**:

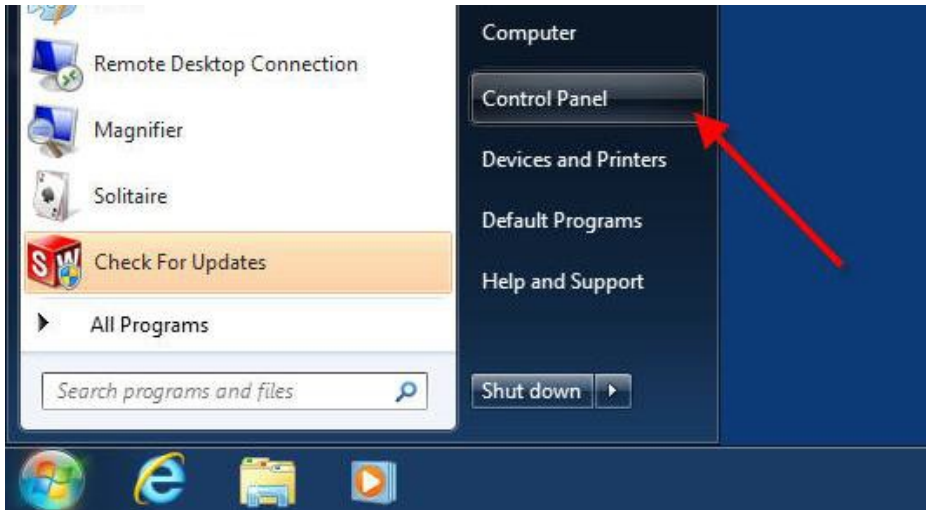

STEP 5: From the Control Panel, select **Uninstall a program** (this allows us to access SOLIDWORKS settings beyond uninstall):

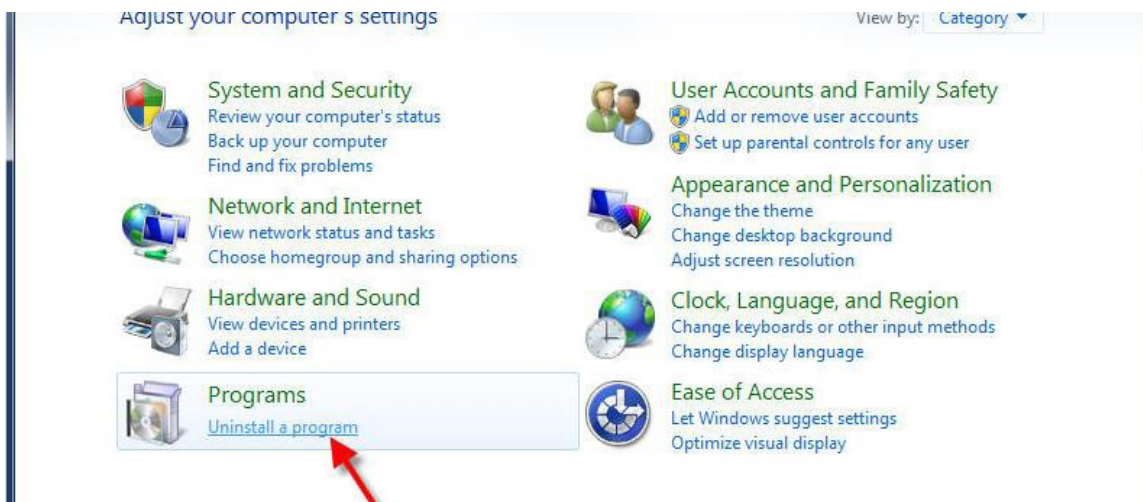

STEP 6: Select **SOLIDWORKS** in the programs list and Choose **Change**:

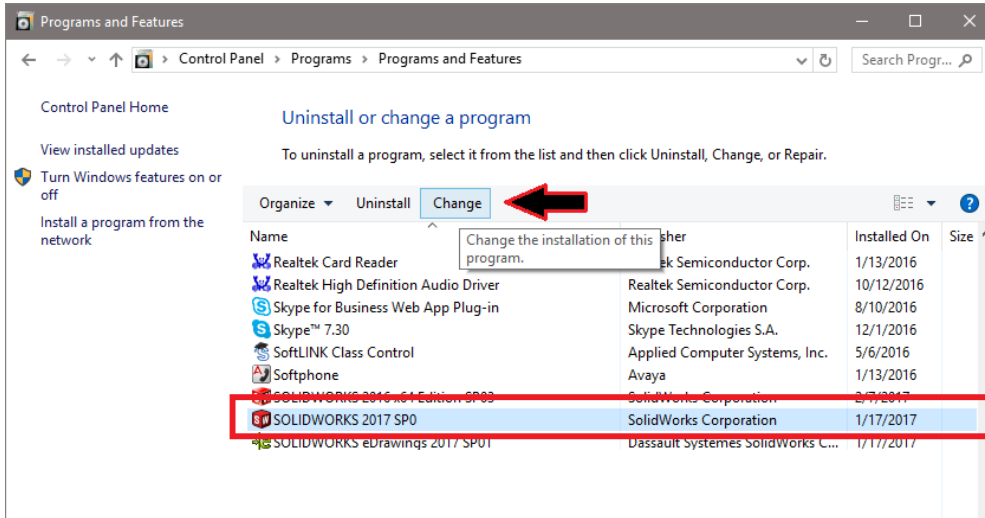

STEP 7: Choose **Modify the Individual Install (on this computer)** and click **Next**:

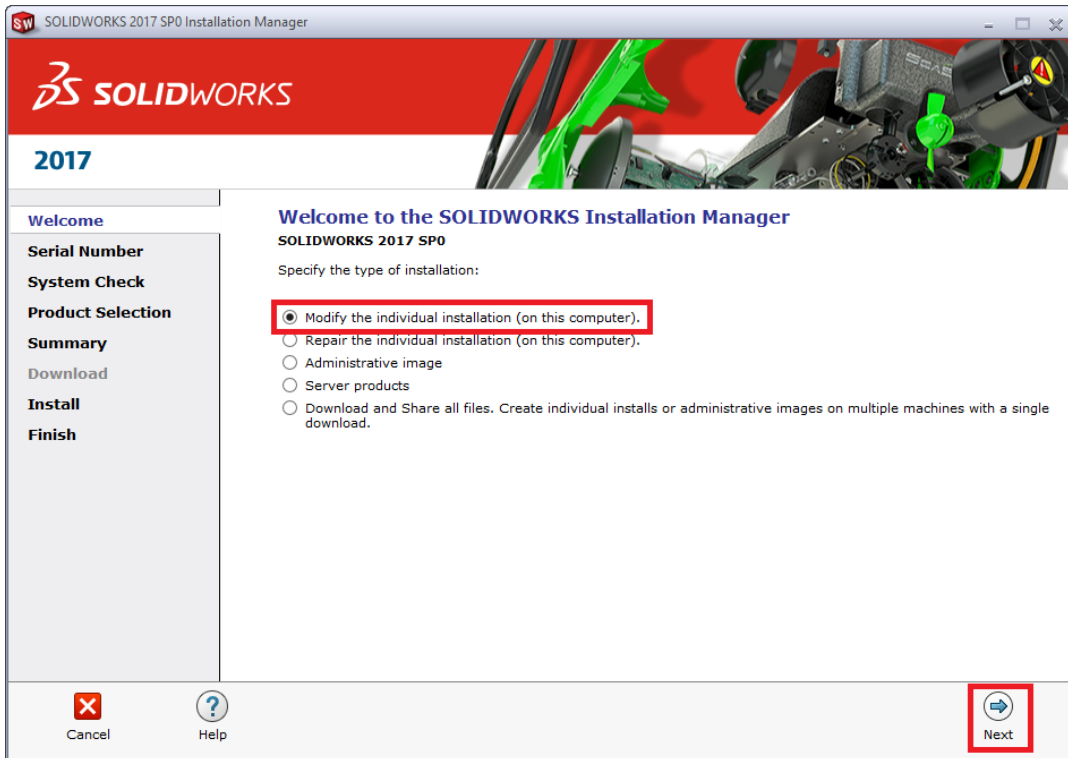

STEP 8: Enter the new **Network** License Number:

Serial Number

Enter your serial number information.

SolidWorks Standard, Professional, Premium or SolidNetWork License

--	--	--	--	--	--

STEP 9: Select desired products and click **Next**:

Product Selection

Select products to add or remove. Selected products will remain on the computer, unselected products will be removed from the computer.

* Indicates a change has been made.

SolidWorks Premium

[Select different packages or products](#) 

<input checked="" type="checkbox"/>	<input checked="" type="checkbox"/>	SolidWorks
	<input checked="" type="checkbox"/>	eDrawings
<input checked="" type="checkbox"/>	<input checked="" type="checkbox"/>	SolidWorks Explorer/Workgroup PDM
	<input checked="" type="checkbox"/>	SolidWorks Flow Simulation
	<input checked="" type="checkbox"/>	COSMOSM
	<input type="checkbox"/>	PhotoView 360 Network Render Client (99 MB)
	<input checked="" type="checkbox"/>	SolidWorks Plastics
<input checked="" type="checkbox"/>	<input checked="" type="checkbox"/>	SolidWorks Electrical
<input checked="" type="checkbox"/>	<input checked="" type="checkbox"/>	SolidWorks Composer

Select a product to see its description.

Estimated additional space required: 8 MB
Does not include the size of any downloads.



STEP 10: Select **Modify Now** to continue install:

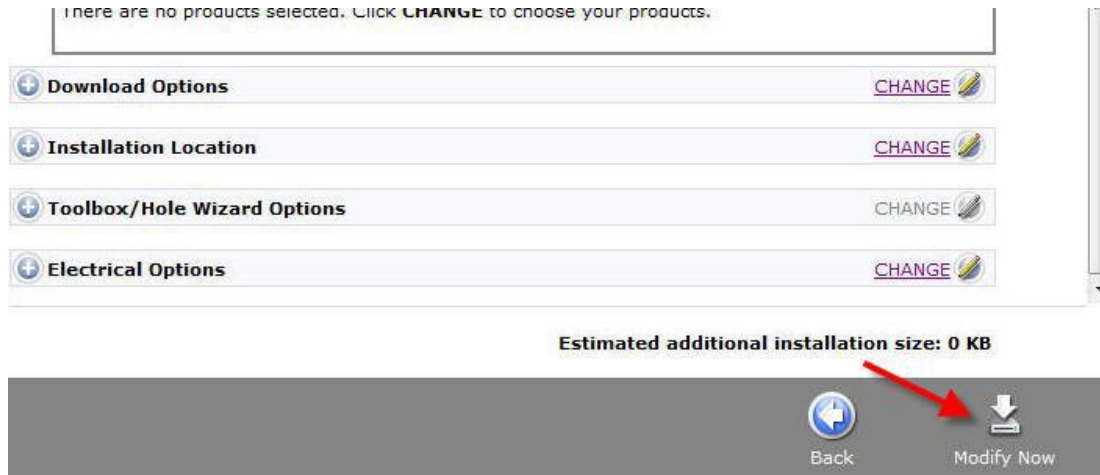

STEP 11: Enter Port info of the Network License Administrator (so this seat can communicate to it) and select **OK** – Default is (25734@server):

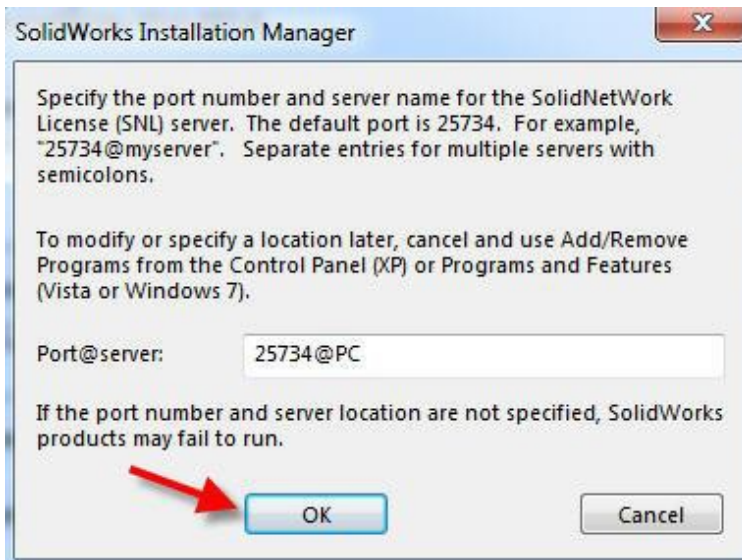

STEP 12: Click **Finish** to complete the conversion to Network License:

Installation is Complete

Show me What's New in SolidWorks 2014.

Join the SolidWorks Customer Experience Improvement Program

[Tell me more](#)



- Yes, I want to join
- No, thank you
- Remind me later

