

**AS7200t™**

## Advanced Mixed Document Capture Workstation



**OPEX**  
CORPORATION

# AS7200t™

The OPEX® AS7200t™ document capture workstation—the unique one-step scanning platform completely reengineered for the ultimate in performance, security, and image quality.

## **UNIQUE SINGLE-STEP CAPTURE SYSTEM DRASTICALLY REDUCES DOCUMENT PREP AND POST-PROCESSING**

Building upon the legacy of world-class image capture innovation, OPEX developed the AS7200t with one thing in mind—providing the most efficient, secure, and reliable document capture workstation in the world. Equipped with an exclusive multi-function feeder and a variety of other cutting-edge features, the AS7200t enables one operator to go from mixed documents to actionable data faster than ever.

Documents can be fed intermixed through a unique feeder which is capable of handling the widest range of sizes, shapes, and thicknesses. Integrated software is used to sort the documents based on a wide-range of custom parameters and output the optimized images and data captured in the process. Furthermore, the AS7200t eliminates the need to transport, batch, prep, and sort between extraction and scanning. In just one pass, forms, checks, legal-sized documents, business cards, claims, receipts, file folders, and most other documents can be scanned together with little or no preparation.

## **INDUSTRY-LEADING FEATURES AND IMAGE QUALITY**

The AS7200t sets a standard for scanning excellence with its 300 dpi imager and exclusive multi-function feeder. No other scanner in the world offers high-performance drop-feeding, packet-feeding, and auto-feeding. It can scan multi-stream, perform in-line recognition of barcodes, optical character recognition (OCR), optical mark-sense recognition (OMR), magnetic ink character recognition (MICR), and document type classification. When OPEX CertainScan™ software is equipped with VRS\* technology, every image can be optimized using a variety of image enhancement tools such as content-based rotation, background smoothing, advanced forms clarity, and more. This all adds up to unmatched

image quality, recognition, and cleanup at full-speed, in full-color, and at full-resolution.

OPEX continues to pave the way for image capture innovations with a variety of exclusive features. There are three quick and convenient ways to manually assign a page type to documents that are difficult to identify automatically. The operator can trigger sensors on the conveyor to activate IdAssist™, tap a key on the KeyAssist™ module, or simply touch the display screen. Other notable items include a powerful quad-core PC controller, flat-panel touch-screen providing operator controls, and six output sort bins.

## **THE MOST EFFICIENT AND SECURE PROCESS FOR MIXED-DOCUMENT APPLICATIONS**

Eliminating prep, paper handling, and other manual tasks not only improves efficiency, but also results in superior transaction integrity. As documents are removed from envelopes/folders and scanned, operators can view each image to ensure it is properly captured and identified. This prevents time-consuming and costly re-scanning later in the process. Moving image capture upstream also reduces information management risks. Furthermore, the AS7200t is able to scan a wide range of irregular, folded, and damaged media without the need for careful stacking, jogging, or document repair. This also ensures the conditions of the original documents are never compromised.

The unique single-step process of the AS7200t virtually eliminates the additional prep and post-processing costs associated with conventional document capture. A variety of industries worldwide including insurance, healthcare, and financial services turn to OPEX Corporation to provide them with the most advanced scanning solutions available. And the AS7200t is perfect for applications such as backfile conversion, accounting, and out-of-the-folder archiving. Simply put, the AS7200t is the fastest, most cost-effective, and efficient way to process mixed documents.

\* VRS is a registered trademark of Kofax, Inc.

## NEW Features:

- High-Speed 300 dpi Color Imager
- Improved Reliability
- Feeder with OPEX Exclusive Drop Feed, Packet Feed, and Auto Feed Capabilities
- Revamped CertainScan™ Capture Software
- Large Document Scanning up to 12.25 x 18.25" (31.12 x 46.36cm) and A3

5 Programmable  
output sort bins

Operator  
touch screen

Organizer  
bins

Programmable  
straight-path  
sort bin

Multi-function  
feeder

Ergonomic  
workstation

PC with  
CertainScan

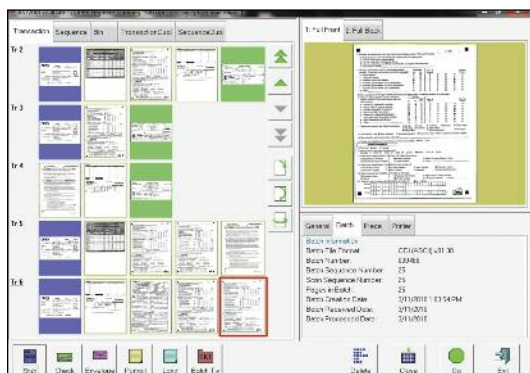

### OPEX CertainScan™ Capture Software

The AS7200t comes equipped with CertainScan. In addition to a variety of exclusive features, CertainScan offers the most intuitive way to visually classify documents during the scanning process. The display shows each image as it is scanned and color-codes each document type for easy verification. Each item in a transaction is grouped together for quick visual confirmation of transaction integrity.

The AS7200t is designed by OPEX Corporation, a recognized global technology leader in high-speed mailroom automation and document imaging.

Please visit [opex.com](http://opex.com) or call 856.727.1100 for further information and to arrange for a free workflow analysis.

### AS7200t Specifications

Document Feeding	Auto feed
	Continuous drop feed
	Packet feed
Document Width	2.0" – 12.25", 5.08 cm – 31.12cm
Document Length	3.5" – 18.25", 8.89 cm – 46.36cm
Scanning Speed	Up to 120 ppm / 240 ipm (200/300 dpi, Letter, Duplex)
Imprinting	Rear post-scan
In-line Recognition	OCR, OMR, barcodes, document type ID
Media Detection	Ultrasonic multifeed detection, ultrasonic feed activation, length, height, thickness, and envelope detect
Document Separation	5 programmable output sort bins
	1 programmable straight-path sort bin for extra thick and delicate items
Daily Duty Cycle	Unlimited
Dimensions (H x W x D)	Up to 70 x 86 x 33", 177.8 x 218.44 x 83.82cm
Bundled Software	CertainScan™ Capture Software
Additional Features	Host PC
	Flat-panel touch-screen
	IdAssist™ input sensor
	Integrated workstation
	Uninterruptible power supply
Popular Optional Features	Front printer
	KeyAssist™ integrated keypad
	VRS technology image enhancement
	Magnetic and optical MICR detect
	Reference ID
	ScanLink API (allows real-time interaction with 3rd-party software applications)
Typical Applications	Order Processing, Claim Forms, Accounting, Electronic Medical Records, and Archiving



OPEX World Headquarters  
Tel: +1 856.727.1100  
Fax: +1 856.727.1955  
[www.opex.com](http://www.opex.com)

305 Commerce Drive  
Moorestown, NJ 08057-4234  
United States