

# McMillan Complex

May 30, 2019

## Communities

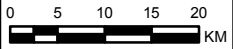
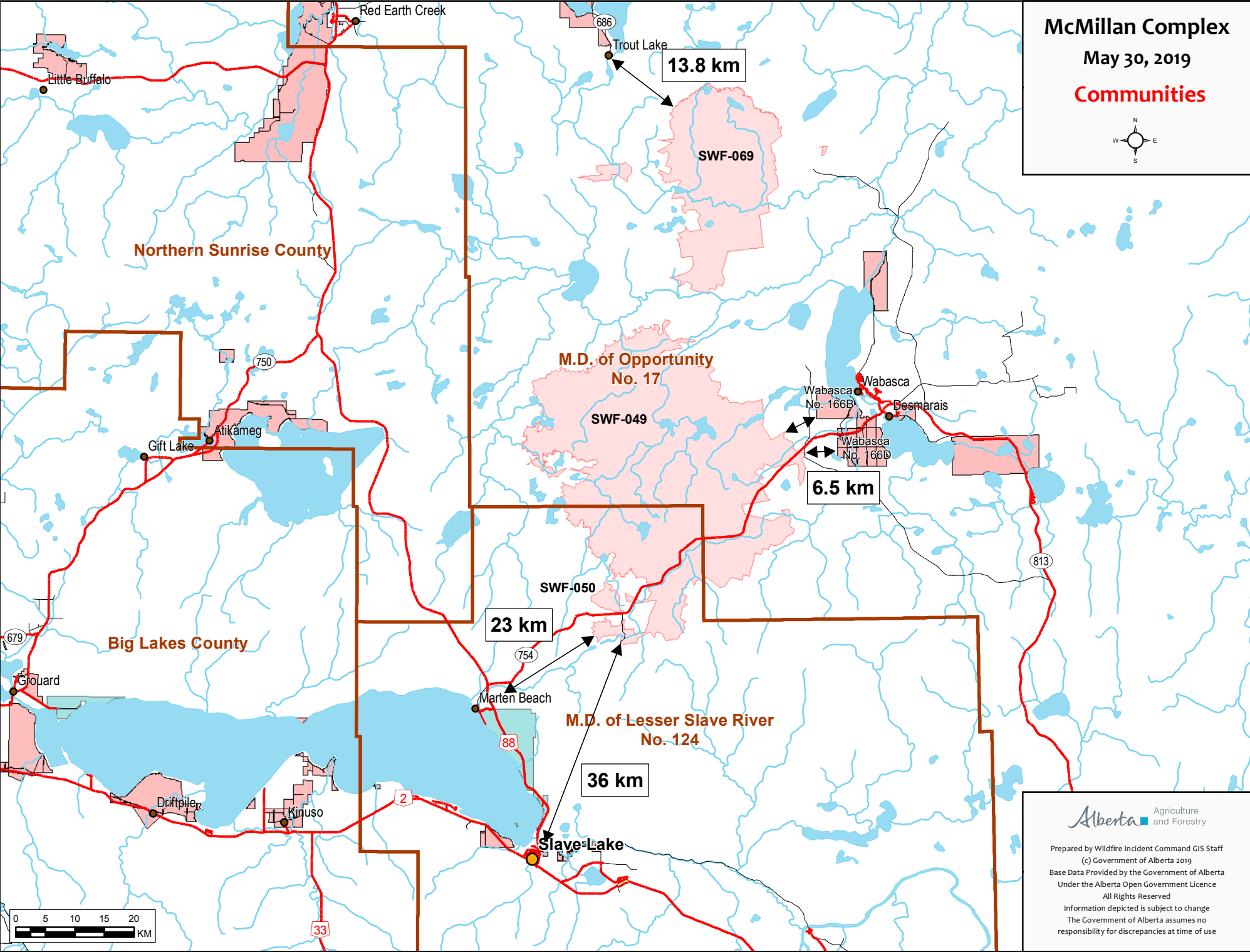

Alberta Agriculture and Forestry

Prepared by Wildfire Incident Command GIS Staff  
(c) Government of Alberta 2019  
Base Data Provided by the Government of Alberta  
Under the Alberta Open Government Licence  
All Rights Reserved  
Information depicted is subject to change  
The Government of Alberta assumes no  
responsibility for discrepancies at time of use