

SWF-107-2017

Date: 09/11/2017



1:125,000

Capture Date: 2017-Sept-10

Area: 17,023 ha

 Fire Polygon

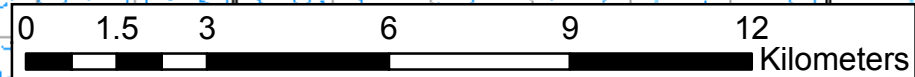
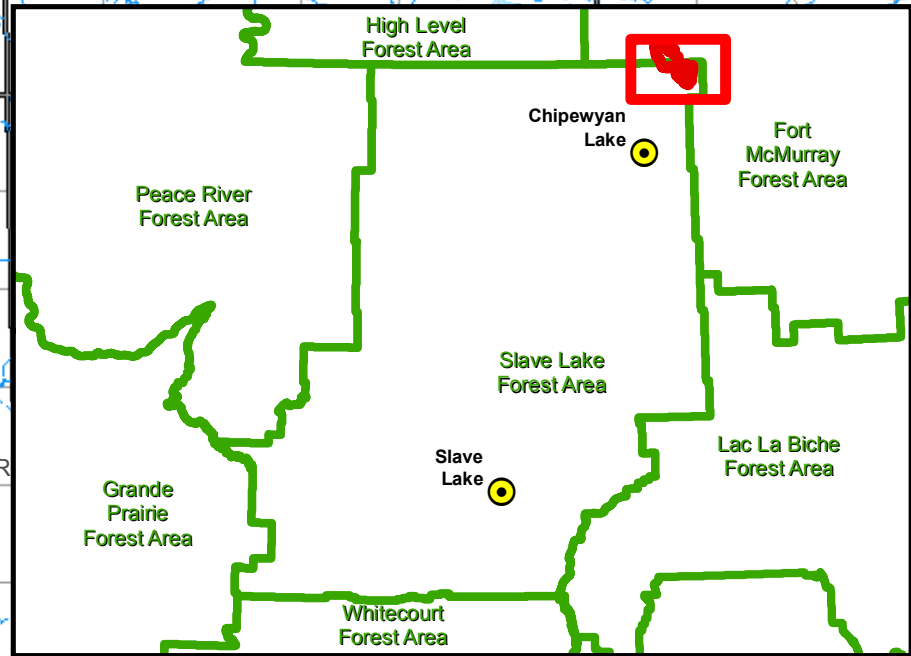
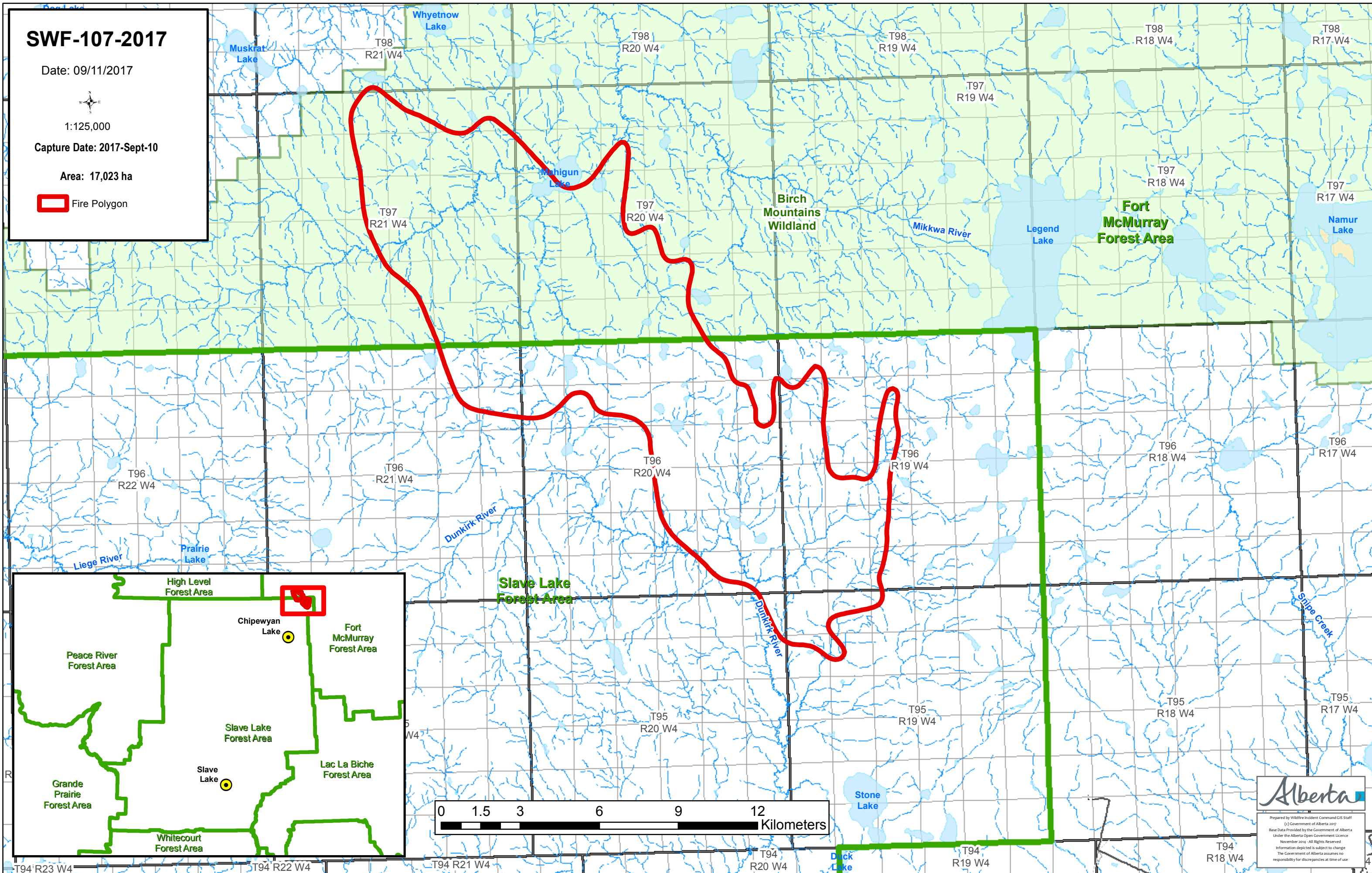

Prepared by Wildfire Incident Command GIS Staff
(c) Government of Alberta 2017
Base Data Provided by the Government of Alberta
Under the Alberta Open Government Licence
November 2014 - All Rights Reserved
Information depicted is subject to change
The Government of Alberta assumes no
responsibility for discrepancies at time of use