



## Welcome to the Chelsea II in Magnolia Manor

1624 sqft, 3 BR, 2 Bath Home

### FEATURING

- Nice Open Floor Plan
- 9' Ceilings
- Oversize Garage w/Storage Area
- Walkout Basement w/ Slab Plumbing for future bath
- Hardwood & Ceramic Tile Floors
- Heat Pump
- Fireplace
- Optional Deck

**\$299,900**



**Gerber**  
H O M E S

*We Build Dreams. Families Live Them.*

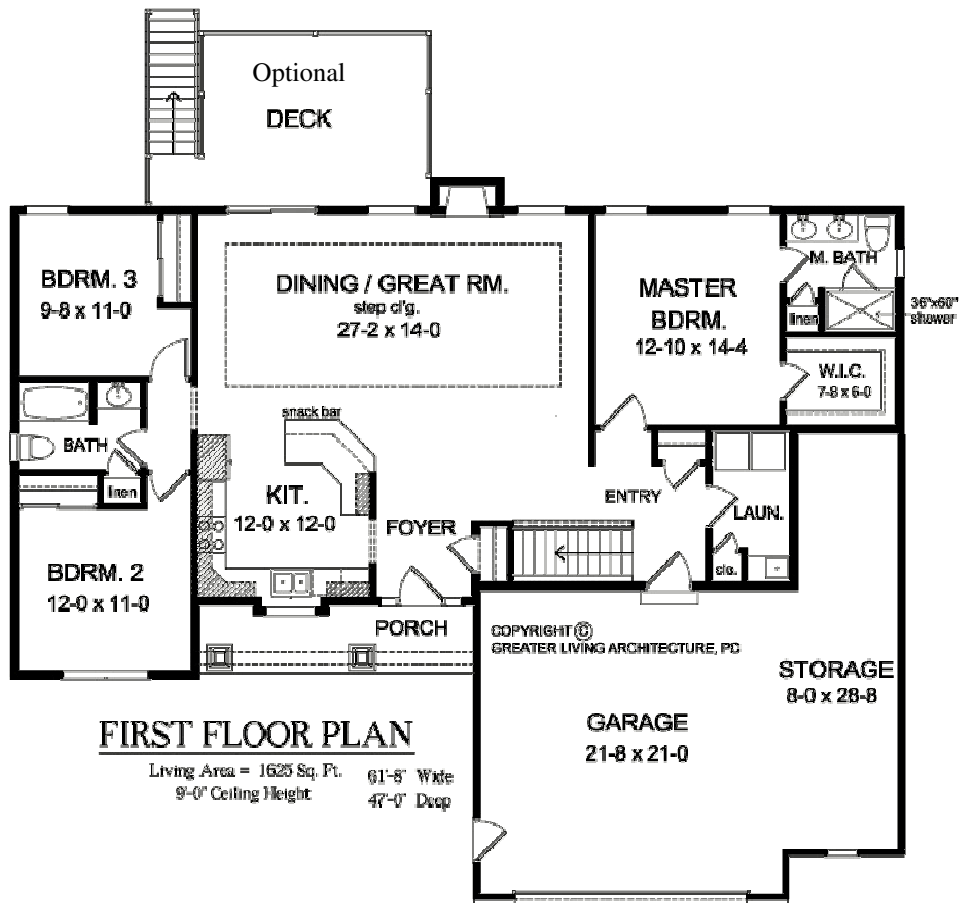

**Doug Doebler**  
(Cell) 585-721-9922  
doug@gerberhomes.com

