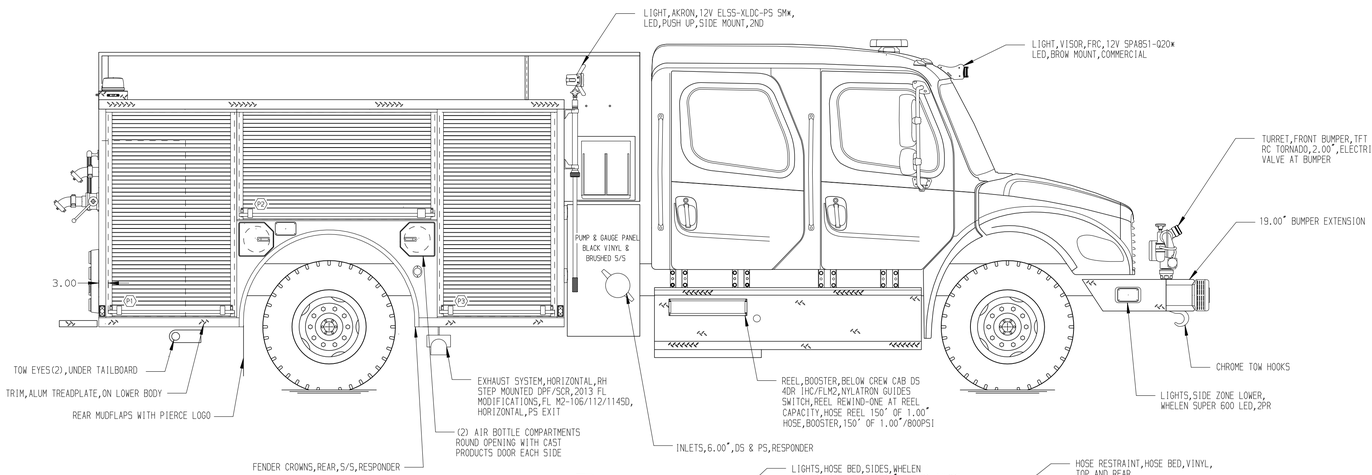

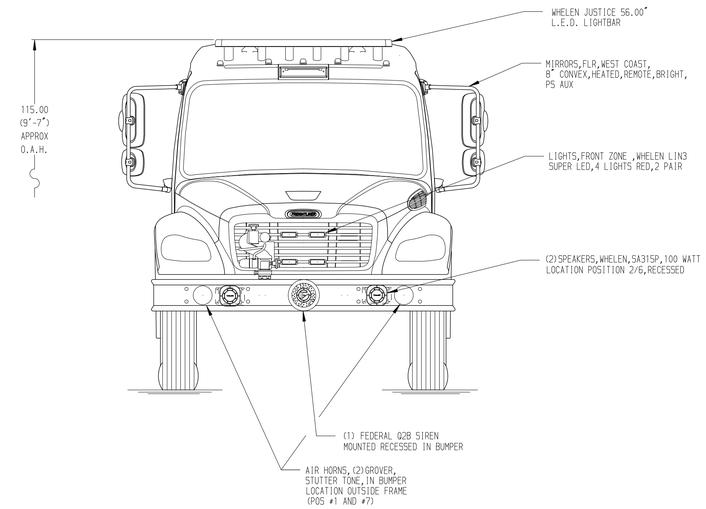

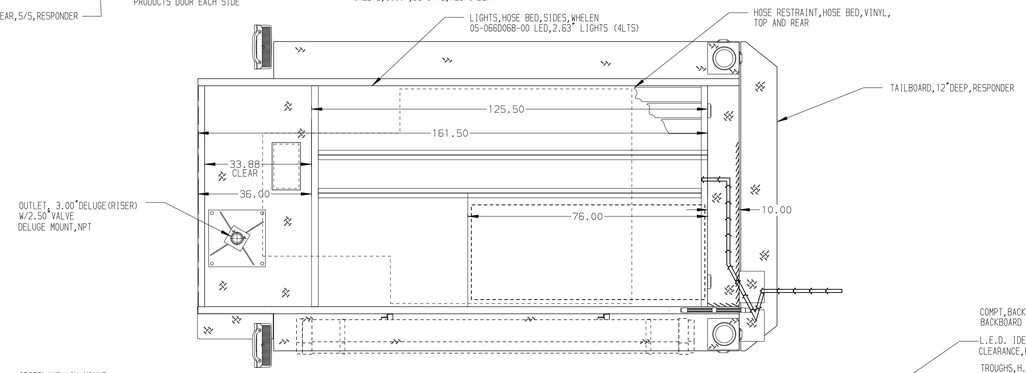

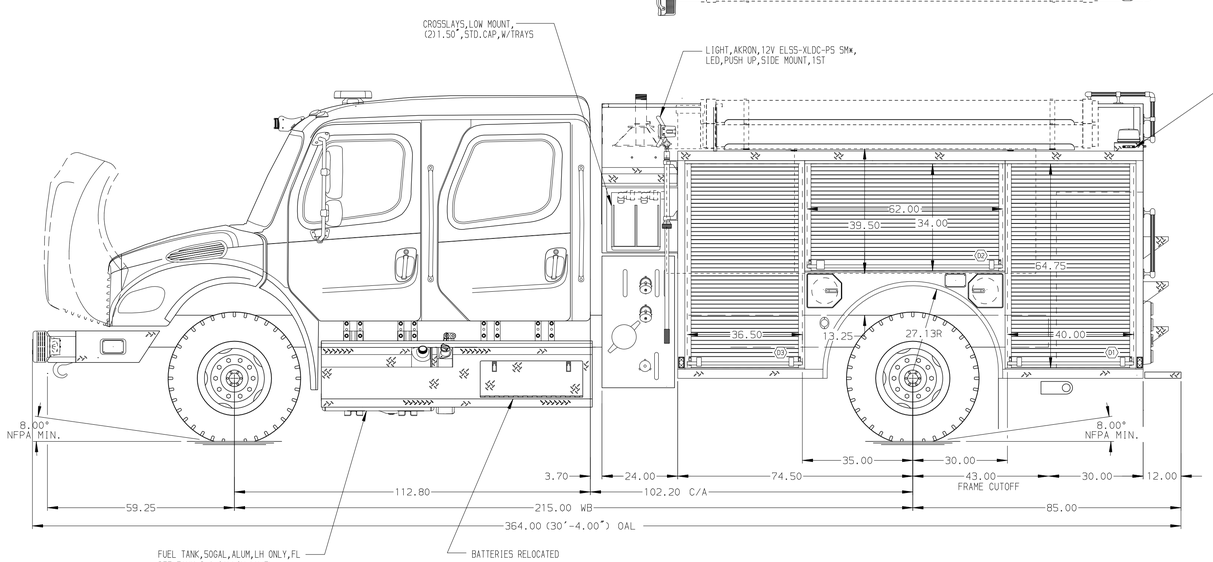

COMPT,BACKBOARD,HORIZ,IN HOSE BED
BACKBOARD 18"W X 62"L X 3"D
L.E.D. IDENTIFICATION/
CLEARANCE,REAR LIGHTS
TROUGHS,H.S.H.,DS,ALUM (DOUBLE)
HOSE,HARD SUCTION,PROVIDED BY DEALER,
PUMPER NFPA 2016 CLASSIFICATION
(2) WHELEN L31HRFN
L.E.D. WARNING LIGHTS
MTG, REAR WARN LTS, TOP OF
COMPT ON TREADPLATE BOX
PIERCE CW134639CAI BACKUP
CAMERA SYSTEM
WITH ALUMINUM 4-WAY GUARD
LIGHTS,REAR SCENE,
WHELEN,M9LZC LED
WALL,REAR,SMOOTH ALUM
HANDRAILS,REAR BULKHEAD
STEPS,WEDGE AND INTERMEDIATE
REAR OF BODY
(2) WHELEN SUPER 600
L.E.D. WARNING LIGHTS
(2) WHELEN 600 SERIES
L.E.D. STOP/TAIL LIGHTS
(2) WHELEN 600 SERIES
L.E.D. DIRECTIONAL LIGHTS
(2) WHELEN 600 L.E.D.
BACKUP LIGHTS
ALL LIGHTS IN A
WHELEN CAST4 BEZEL

HOSEBED CAPACITIES
(1) 400' OF 1.50" D.J. RUBBER HOSE
(2) 1500' OF 2.50" D.J. POLYESTER HOSE

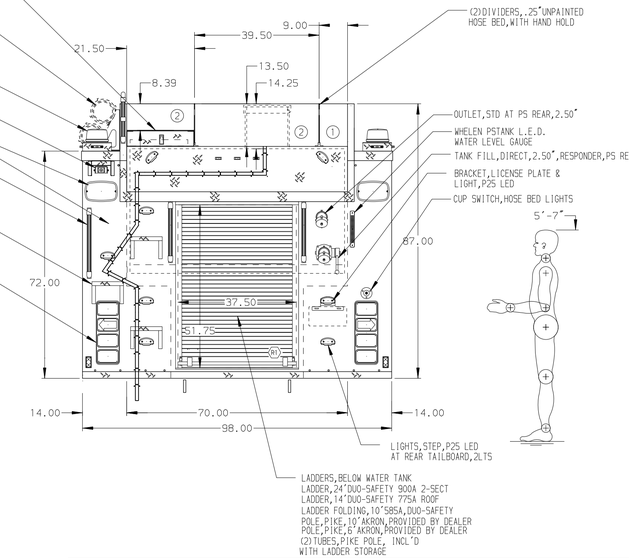

ALUMINUM BODY

NOTE
DIMENSIONS SHOWN ARE APPROXIMATE AND ARE SUBJECT TO MINOR DEVIATIONS AS MAY OCCUR OR BE NECESSARY IN CONSTRUCTION.
MINOR DETAILS NOT SHOWN.

REV	DATE	BY	CH
V	15MAY17	RWI	NAS
V	28MAR17	JLA	NAS
V	25JAN17	JAF	NAS

CHASSIS DATA
MAKE: FL
MODEL: M2 106

Pierce MANUFACTURING INC.
BRADENTON, FLORIDA

TITLE: 1250-D-1000 POLY 147.5"BODY DS & PS FULL HEIGHT (2)SPEEDLAYS
FOR: WEST BLOUNT VOLUNTEER FIRE DEPARTMENT HAYDEN, ALABAMA
DWG NO. 30884AD

JOB NO.	30884
SCALE	1:24
DATE	
DRAWN BY	JAF
20DEC16	
CHECKED BY	NAS
22SEP16	
SHEET SIZE	D
SHEET NO.	1 OF 1

View File Created 15-MAY-2017 13:27:14