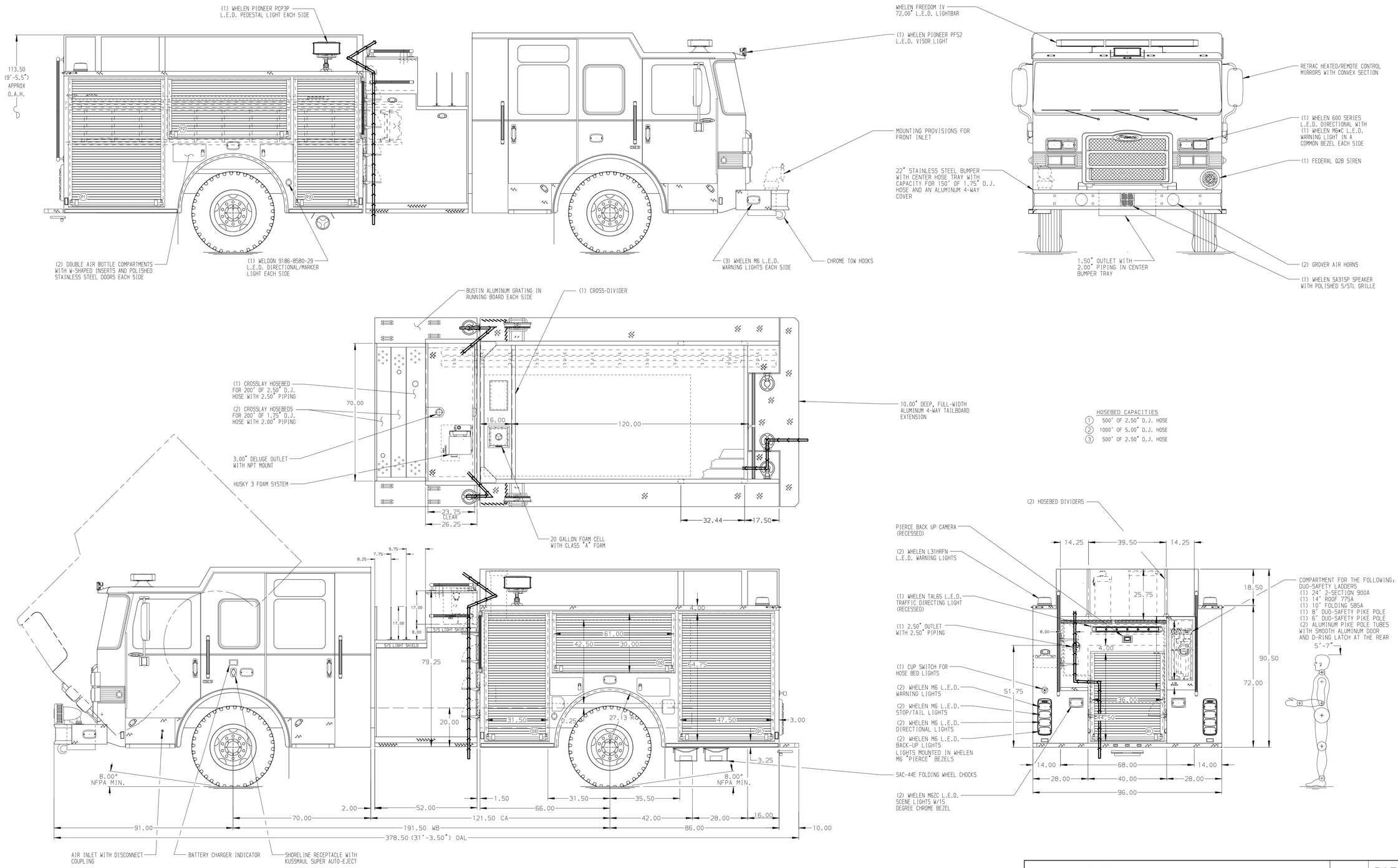

ALUMINUM BODY

NOTE

DIMENSIONS SHOWN ARE APPROXIMATE AND ARE SUBJECT TO MINOR DEVIATIONS AS MAY OCCUR OR BE NECESSARY IN CONSTRUCTION.
MINOR DETAILS NOT SHOWN.

1. BATTERY CHARGER LOCATED BEHIND DRIVER SEAT
2. ONE FULL WIDTH/DEPTH PAINTED ADJUSTABLE SHELF IN COMPARTMENT D1, D2, D3, P1, P2, P3 & R1
3. ONE FLOOR MOUNTED SLIDE-OUT TRAY IN COMPARTMENT D1, D3, P1 & P3
4. MOUNTING PROVISIONS FOR FRONT INLET
5. ONE 1.50" OUTLET WITH 2.00" PIPING LOCATED IN CENTER BUMPER TRAY

REV	DATE	BY	CH
V	06JUN17	CSQ	KWI
V	24MAY17	CSQ	THS
V	17MAY17	CSQ	CCA

CHASSIS DATA
MAKE: PIERCE
MODEL: ENFORCER

Pierce MANUFACTURING INC.

TITLE: 1500-D-750P W/20 GAL FOAM CELL, 152" FH FDLER BODY (3) XLAYS, LADDERS BESIDE TANK, DELUGE, A/C
FOR: PIERCE FIELD UNIT APPLETON, WISCONSIN
DWG NO.: 31528AD

JOB NO.	31528
SCALE 1:24	DATE
DRAWN BY CSQ	11MAY17
CHECKED BY CCA	11MAY17
SHEET SIZE D	SHEET NO. 1 OF 1

View File Created 06-JUN-2017 12:33:08