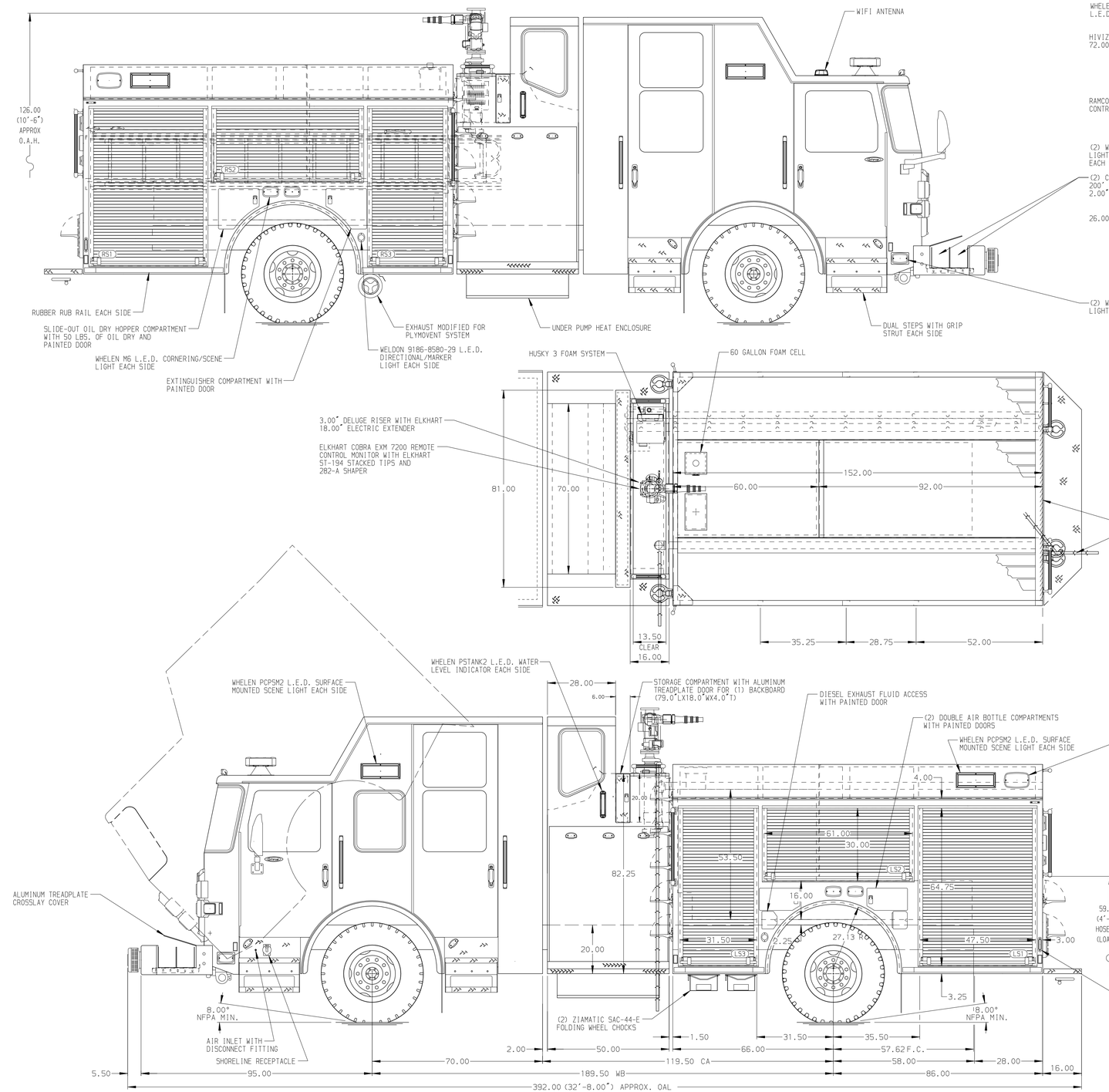

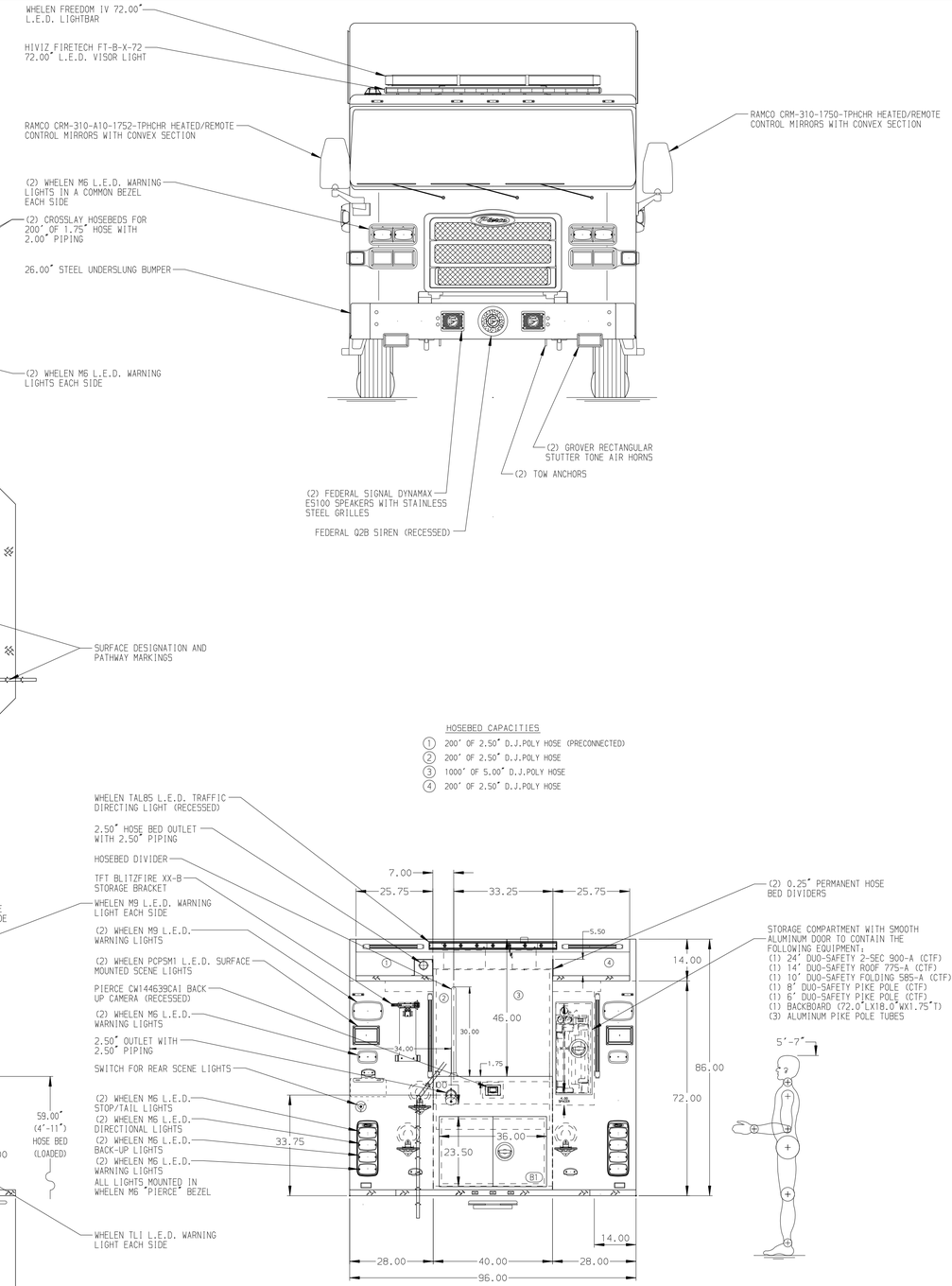

ALUMINUM BODY | SIDE ROLL AND FRONTAL IMPACT PROTECTION

NOTE

DIMENSIONS SHOWN ARE APPROXIMATE AND ARE SUBJECT TO MINOR DEVIATIONS AS MAY OCCUR OR BE NECESSARY IN CONSTRUCTION.
MINOR DETAILS NOT SHOWN.

1. BATTERY CHARGER LOCATED IN COMPARTMENT-LS3
2. ONE FULL WIDTH/DEPTH ADJUSTABLE SHELF WITH SIDES IN COMPARTMENT-LS2,LS3,RS1;TWO IN LS1,RS3
3. ONE SWING-OUT TOOLBOARD WITH PEGBOARD PATTERN IN COMPARTMENT-RS2
4. ONE 120V DUPLEX RECEPTACLE LOCATED-LS1,LS3,RS1;TWO IN CAB
5. BATTERY CHARGER INDICATOR DISPLAY THROUGH WINDOW BEHIND DRIVER SEAT
6. AMDOR AY-LB-12HWO L.E.D. WALKING SURFACE LIGHTS LOCATED IN THE CARGO AREA

REV	DATE	BY	CH
V	17OCT19	BST	JGO
B	12SEP19	BST	JGO
V	07JUN19	BST	NPA

CHASSIS DATA
MAKE: PIERCE
MODEL: ENFORCER

Pierce MANUFACTURING INC.

TITLE: 1750-D-500P W/60 GAL. FOAM CELL,DELUGE,HUSKY 3 152" PUMPER BODY,LADDERS BETWEEN TANK AND BODY
FOR: LEDUC FIRE DEPARTMENT LEDUC, AB CANADA
DWG NO.: 33928AD

JOB NO.	33928
SCALE	1:24
DATE	
DRAWN BY	BST 04JUN19
CHECKED BY	NPA 04JUN19
SHEET SIZE	D
SHEET NO.	1 OF 1

View File Created 25-OCT-2019 07:29:32