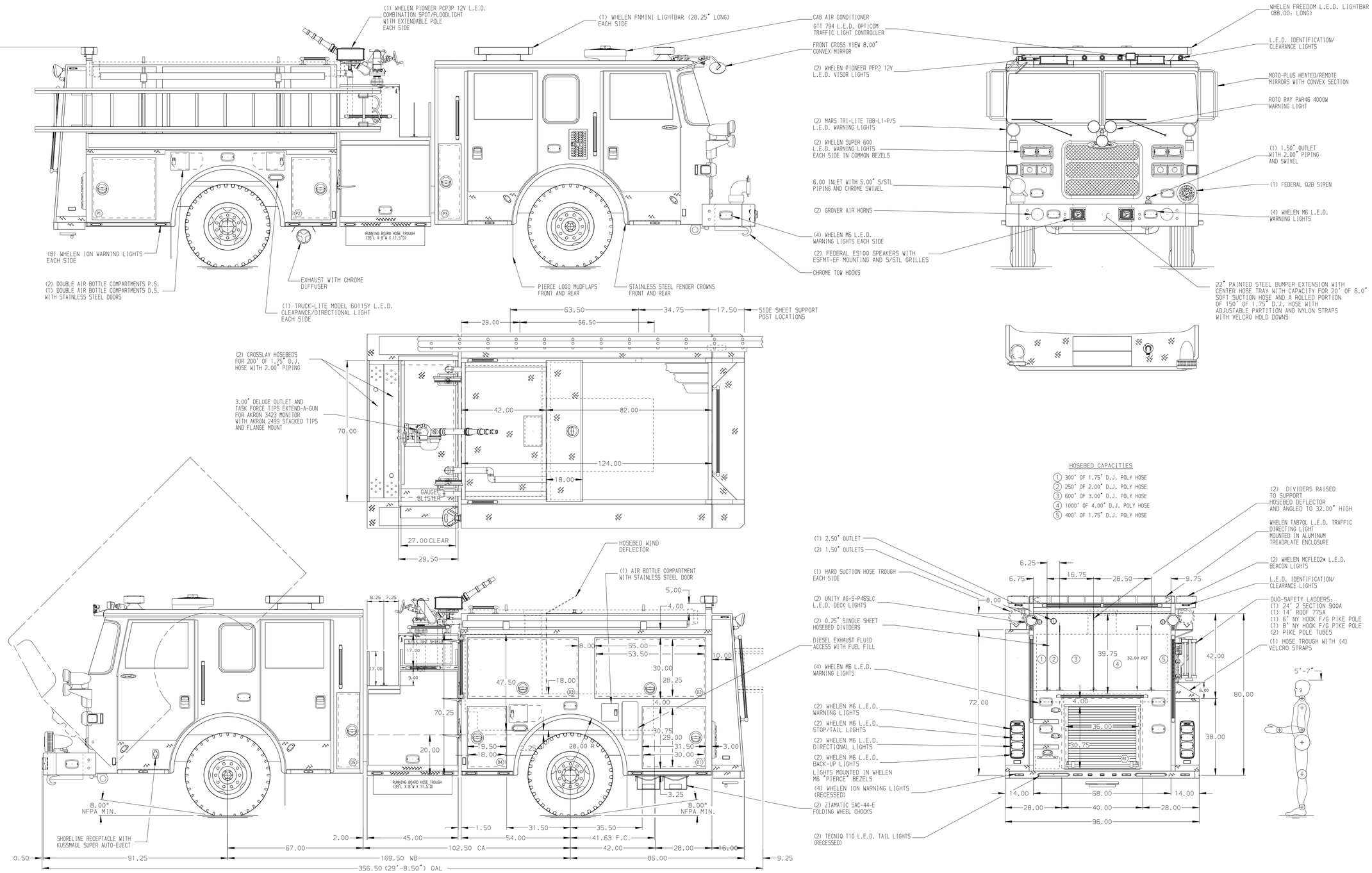

ALUMINUM BODY

MAXIMUM O.A.L. 360"

MAXIMUM O.A.H. 116"

NOTE

DIMENSIONS SHOWN ARE APPROXIMATE AND ARE SUBJECT TO MINOR DEVIATIONS AS MAY OCCUR OR BE NECESSARY IN CONSTRUCTION.
MINOR DETAILS NOT SHOWN.

1. RUD AUTOMATIC TIRE CHAINS TO BE PROVIDED AT REAR
2. S/STL SCUFFPLATE ON EACH CAB DOOR JAMB
3. S/STL SCUFFPLATE ON REAR OUTER CORNERS OF CAB
4. BATTERY CHARGER LOCATED IN COMPARTMENT D3
5. BATTERY CHARGE INDICATOR LOCATED NEAR D.S. SEAT RISER WITH BRACKET
6. PERIMETER SCENE LIGHTS LOCATED PER SHOP ORDER
7. AMDOR LUMABAR H20 AY-9500-040 40.00" L.E.D. HOSE BED LIGHT
8. PULL STRAP ON DOOR IN COMPARTMENTS D2,D3
9. REVERSED HINGED DOOR ON COMPARTMENTS D4,P2
10. S/STL SCUFFPLATE ON BOTTOM EDGE OF DOOR FRAMING OF COMPARTMENTS D1,D2,D3,D4,P1,P2
11. S/STL SCUFFPLATE IN COMPARTMENTS D1,D2,D3,D4,P1,P2
12. PIERCE L.E.D. DUAL COMPARTMENT LIGHT STRIPS LOCATED PER SHOP ORDER
13. PAINTED SHELF TRACKS LOCATED IN COMPARTMENTS D4,P1,P2,R1
14. ONE FULL WIDTH/DEPTH PAINTED ADJUSTABLE SHELF IN COMPARTMENTS D4,P1,P2,R1
15. PARTITION BETWEEN COMPARTMENTS D1/R1 AND P1/R1
16. MARINE GRADE PLYWOOD ON THE BACK WALL IN COMPARTMENTS D2,D3
17. SENTREX 6-PLACE RECEPTACLE STRIPS IN CAB
18. ONE 110V DUPLEX RECEPTACLE LOCATED IN CARGO AREA
19. AIR INLET/OUTLET W/DISCONNECT FITTING LOCATED ON D.S. PUMP PANEL
20. S/STL SCUFFPLATE ON BEAVERTAIL FLANGE

REV	DATE	BY	CH
4	04AUG15	JWO	TWH
3	07JUL15	JWO	TWH
2	05JUN15	JWO	WKL

CHASSIS DATA
MAKE: PIERCE
MODEL: ARROW XT

Pierce MANUFACTURING INC.

TITLE: 1500-D-500P,124",FULL HEIGHT D.S.,LOW P.S. (2) X-LAYS,DELUGE

FOR: BRANCHVILLE VOL. FIRE COMPANY AND RESCUE SQUAD INC. COLLEGE PARK,MARYLAND

DWG NO.: 28975AD

JOB NO.	28975
SCALE	1:24
DATE	
DRAWN BY	JWO
	27MAY15
CHECKED BY	WKL
	29MAY15
SHEET SIZE	D
SHEET NO.	1 OF 1

View File Created 05-AUG-2015 10:44:22