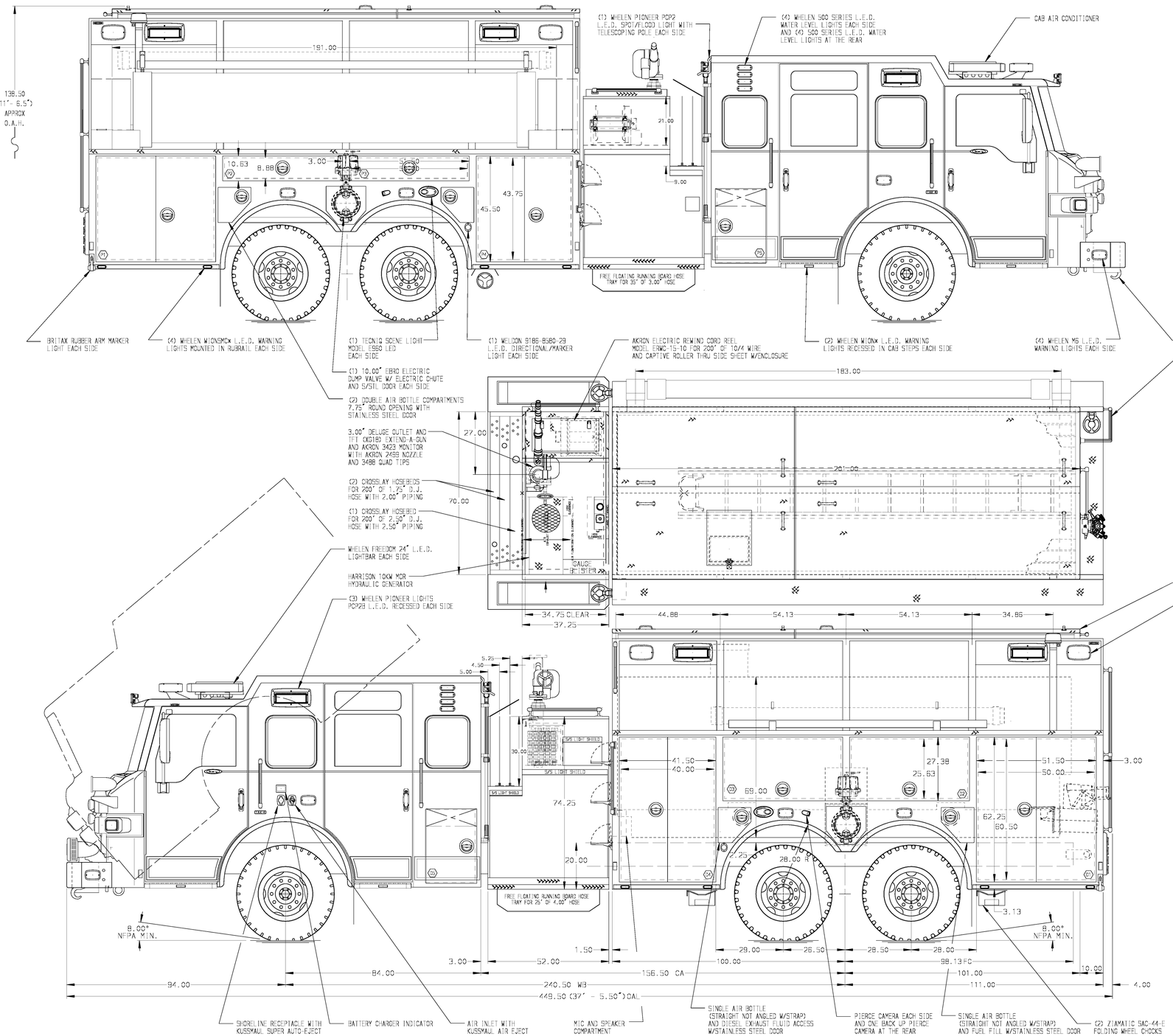

STAINLESS STEEL BODY

SIDE ROLL AND FRONTAL IMPACT PROTECTION

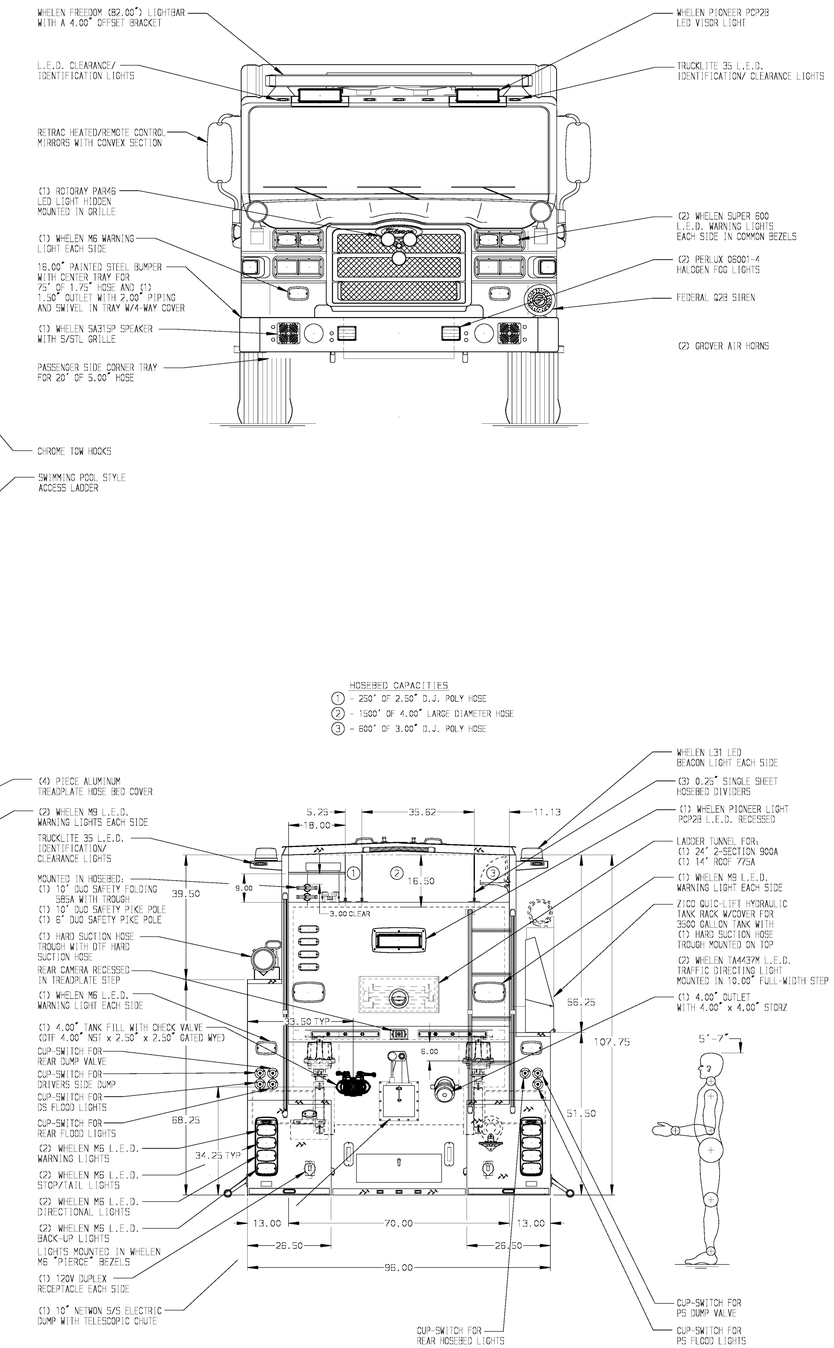

HOSEBED CAPACITIES
1 - 250' OF 2.50" D.J. POLY HOSE
2 - 1500' OF 4.00" LARGE DIAMETER HOSE
3 - 500' OF 3.00" D.J. POLY HOSE

NOTE

DIMENSIONS SHOWN ARE APPROXIMATE AND ARE SUBJECT TO MINOR DEVIATIONS AS MAY OCCUR OR BE NECESSARY IN CONSTRUCTION.
MINOR DETAILS NOT SHOWN.

1. ALUMINUM TREADPLATE EXTERIOR REAR WALL OF CAB
2. S/STL SCUFFPLATE AT EACH CAB DOOR JAMB
3. S/STL SCUFFPLATE ON REAR OUTER CORNERS OF CAB
4. MOUNTING BASE FOR 2-WAY RADIO ANTENNA LOCATED PER SHOP ORDER
5. BATTERY CHARGER LOCATED IN COMPARTMENT D4
6. PERIMETER SCENE LIGHTS LOCATED PER SHOP ORDER
7. ONE 12V L.E.D. LIGHT STRIP LOCATED ON EACH SIDE IN THE HOSEBED
8. ALUMINUM 4-WAY SCUFFPLATE ON EACH EXTENDED LOWER COMPARTMENT BULKHEAD
9. S/STL SCUFFPLATE ON BOTTOM EDGE OF DOOR FRAMING OF ALL COMPARTMENTS
10. S/STL SCUFFPLATE INTERIOR OF DOOR IN ALL COMPARTMENTS
11. PIERCE L.E.D. DUAL COMPARTMENT LIGHT STRIPS LOCATED PER SHOP ORDER
12. PAINTED SHELF TRACKS LOCATED IN COMPARTMENT D1, D4, P1 & P4
13. ONE FULL WIDTH/DEPTH PAINTED ADJUSTABLE SHELF IN COMPARTMENT D1, D4, P1 & P4
14. ONE FLOOR MOUNTED SLIDE-OUT TRAY IN COMPARTMENT D1, P1 & P4
15. AIR OUTLET WITH SHUT OFF VALVE LOCATED ON DRIVERS SIDE PUMP PANEL
16. POLISHED STAINLESS STEEL SCUFFPLATE ON TOP OF PAINTED FRONT BUMPER
17. POLISHED STAINLESS STEEL TRIMBAND LOW ACROSS CAB SIDES AND DOORS
18. STAINLESS STEEL TRIM BAND ACROSS CAB FACE
19. STAINLESS STEEL FENDER CROWNS ON CAB AND BODY
20. STAINLESS STEEL SCUFFPLATE AROUND AIR BOTTLE COMPARTMENT OPENINGS
21. DRIP RAIL ON CAB ROOF
22. CIRCUIT BREAKER PANEL IN COMPARTMENT D4
23. ONE 20A 120V RECEPTACLE LOCATED ON EACH SIDE OF PUMP PANEL LOW
24. ONE 20A 120V RECEPTACLE FOR SHORELINE LOCATED IN COMPARTMENT D4, P4, ONE IN CREW CAB & EMS CABINET
25. ALL FOLDING STEPS TO BE TRUDNT WITH INTEGRATED L.E.D. LIGHT UNLESS SPECIFIED
26. PEGBOARD ON THE REAR WALL IN COMPARTMENT D1, D2, D3, D4, P1 & P4
27. PEGBOARD ON SIDE WALLS OF COMPARTMENT D1, P1 & P4

REV	DATE	BY	CH	
V	15MAY15	AMI	WKL	CHASSIS DATA
V	10APR15	AMI	DTS	MAKE: PIERCE
V	13FEB15	AMI	WKL	MODEL: VELOCITY FR

Pierce MANUFACTURING INC.

TITLE	1750-D-3000P WATERTANK, 211" TANKER BODY, 3/4 HT PS (3)XLAYS, DELUGE, GENERATOR, REEL, ZICO TANK RACK PS	JOB NO.	28565
		SCALE 1:24	DATE
FOR	CHESTNUT RIDGE VOLUNTEER FIRE COMPANY OWINGS MILLS, MARYLAND	DRAWN BY AMI	06FEB15
		CHECKED BY WKL	06FEB15
DWG NO.	28565AD	SHEET SIZE D	SHEET NO. 1 OF 1

View File Created 19-MAY-2015 12:36:33