

2017

FOR EVERY SETTING



urbanscape®

WABASH VALLEY

GREEN VALLEY



# ONE GREAT NAME

## THREE DISTINCT BRANDS

Wabash Valley offers a large selection of tables, chairs, litter receptacles, planters, umbrellas and more, all available in numerous styles, colors and finishes to fit whatever your need—functional, elegant, eco-friendly, always reliable—without the high price.

Under one roof, you'll find an amazing variety of styles and colors in our three product lines:



### WABASH VALLEY

#### PLASTISOL

Our flagship product line, Wabash Valley's Plastisol-coated outdoor furniture will weather the elements and heavy-use environments where utmost durability is the pre-eminent criterion.



### urbanscape®

#### POWDER COAT

The high-end style of Urbanscape's line of Powder-coated furniture fits perfectly in urban or retail environments. Sleek lines, unexpected designs – Urbanscape gives you a more architectural look that's built to last.



### GREEN VALLEY

#### RECYCLED

Our Green Valley product offering is constructed with PolyTuF™ recycled lumber made from post-consumer plastics. This environmentally friendly line offers the look of wood, but without cracking and fading.

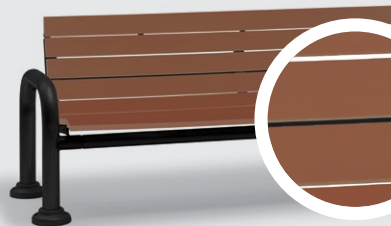

When you combine our beautiful, long-lasting products with Wabash Valley's prices, service and warranty, there's really no other choice that makes sense. That's why so many of our customers keep coming back, time and again.

Visit our website at [wabashvalley.com](http://wabashvalley.com)



# 5-YEAR WARRANTY

Exceptional beauty. Unbeatable guarantee.

Unlike the competition, our warranty doesn't require complete rust-out or structural failure. Any peeling or surface rust whatsoever within the first five years means we'll make it right for you.

**LOW  
PRICES**

Wabash Valley works hard to keep prices low, even though our products often are significantly better quality than the competition. Compare, and you'll see what we mean.

**GREAT  
SERVICE**

We built our business on responsive service, because we know you've got deadlines to meet, too. You can count on Wabash to meet your needs.

## OUR CORE VALUES

Guided by our core values, we'll continue to make hard work and dedication a priority so our customers are not just satisfied with our products and services, but are sincerely delighted.

**COMMITMENT** A focus on leadership, the dedication and longevity of our employees, and a strong customer service desire to make things right.

**RESPONSIVENESS** An efficient manufacturing process, short lead time of product delivery, and immediate customer service follow-up, from estimating to order processing to issue resolution.

**RELIABILITY** The durability and longevity of our products, designed to be functional and maintenance-free and backed by our warranty.

**VALUE** Providing an excellent product at a reasonable price.

6  
WABASH VALLEY

85  
WABASH VALLEY COLOR

86  
GREEN VALLEY

89  
GREEN VALLEY COLOR

90  
URBANSCAPE

163  
URBANSCAPE COLOR



# MAKE IT YOUR OWN



**WABASH VALLEY** TOLL-FREE:  
**1.800.253.8619**

If there's something you didn't see in our catalog, don't hesitate to ask us about custom fabrication. We can design just about anything you can imagine, personalizing your outdoor furniture in any number of ways.

Receptacles with your company's name on them? Benches with a shorter leg? Tables with a special design? We'll be happy to discuss all the possibilities with you. Just contact your local sales rep, or give us a call and let us know what you've got in mind.

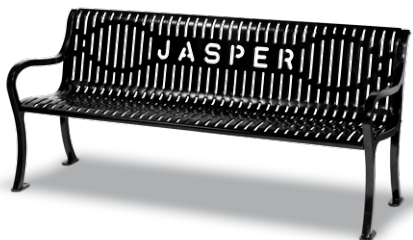



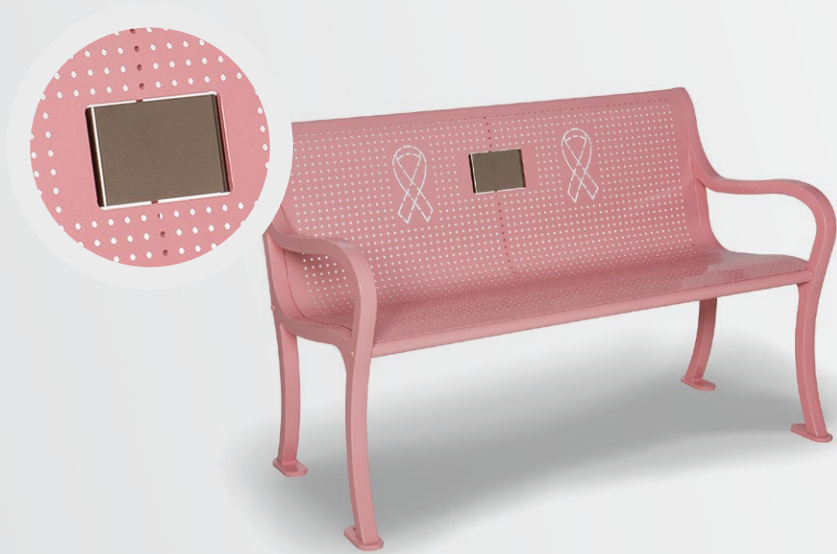

## FIND A CURE BENCHES

Wabash Valley supports many important causes, one of which is finding a cure for breast cancer. For every Breast Cancer bench sold, Wabash Valley donates \$50 toward breast cancer research, awareness and support. For more information about the Breast Cancer bench or other Find A Cure benches, call 1-800-253-8619.

◀ Breast Cancer Bench  
Powder-coated

# MEMORIAL BENCHES

Beautiful and durable, our Memorial Benches are a functional way to commemorate significant people or events. Perfect for schools, parks, cemeteries and other public spaces, each Memorial Bench features a brushed stainless plaque. Available in many styles and with either a Plastisol- or Powder-coated finish, a Memorial Bench will stand the test of time – just like the memories it celebrates.

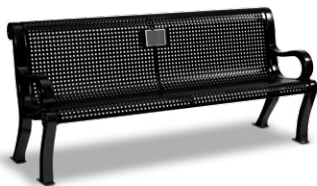

◀ Estate  
SP400P  
Plastisol Coated

Build Your Own Estate  
Memorial Bench on pg 69.

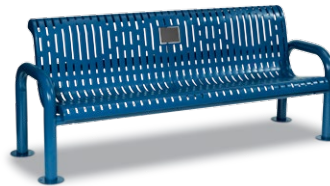

◀ Contemporary  
SP405R  
Plastisol Coated

Build Your Own Contemporary  
Memorial Bench on pg 69.



▲ Courtyard  
SP410(R)  
Plastisol Coated

Build Your Own Courtyard  
Memorial Bench on pg 69.



▲ Prestige  
SP422(P)  
Plastisol Coated

Build Your Own Prestige  
Memorial Bench on pg 69.



▲ Winchester  
WIJ116C  
Powder Coated

Build Your Own Winchester  
Memorial Bench on pg 140.





# WABASH VALLEY COLLECTION

Think of the worst weather conditions you can imagine—rain, sleet, salt spray. That’s exactly what we’ve designed our extensive line of Wabash Valley outdoor furniture and site amenities to withstand, thanks to their tough Plastisol coating.

## DIFFERENT BUT ALIKE

See a design you like but prefer it in a powder coat finish? The table to the right will show you Wabash Valley’s sister collections in the Urbanscape powder-coated product and the Green Valley recycled-lumber product.

|  |  |  |
|---|---|---|
| CLASSIC   | MADISON   |   |
| ESTATE  | BUTLER  |   |
| COURTYARD   | COVINGTON   |   |
| CONTEMPORARY  | CAMDEN  | GREEN VALLEY  |
| PRESTIGE  | PORTAGE   |   |
| CAMINO  | HANNA / PORTAGE   |   |
| HERITAGE  | YORKTOWN  |   |
| SIGNATURE   |   | GREEN VALLEY  |
| WYATT   | WINCHESTER  |   |

## PLASTISOL COATING

Our extensive selection of Plastisol-coated outdoor furniture and site amenities are designed to endure the harshest weather conditions. These coated pieces consist of ¼" Plastisol coating, heat-fused and permanently bonded to the steel—that’s 30 times the thickness of paints and powder coatings. All Wabash Valley framework is coated with baked-on polyester dry Powder, which provides a superior coating and appearance. Stainless-steel hardware is used on all products.

## PLASTISOL BENEFITS

### LOW/NO MAINTENANCE

- Can be left outdoors all year—no need for winter storage
- Open design facilitates self-cleaning and discourages graffiti
- Will not leaf-stain or absorb water, grease or oil

### RUGGED DURABILITY

- Resists rust and corrosion
- Won’t crack, peel, warp or rot
- Unaffected by common acids, alkalis, salts, acid rain, sewage or sea water
- Stable, reinforced construction with stainless and/or galvanized steel

### SAFETY & COMFORT

- Semi-resilient surface cushions falls
- Seats are contoured for comfort
- Rounded edges for safety
- Won’t splinter like wood
- Not too hot to the touch in the summer or too cold in the winter

## POWDER COATING

All framework in Wabash Valley undergoes a six-step Powder coating process to ensure the highest quality and longevity. First, all parts are cleaned to white metal with a state-of-the-art shot-blast system. They then go through a five-stage chemical pretreatment system, after which it is gel cured. Then a topcoat of a super-durable polyester Powder is applied before the final cure.

Our Powder coating system meets and exceeds AAMA 2604-05 (American Architectural Manufacturers Association) test specifications. In the testing, our coating stood up to some of the toughest specifications, including adhesion, abrasion resistance, chemical resistance, corrosion resistance and fade resistance. For more detailed information on our Powder coating process and AAMA 2604-05 test specifications, see page 92.





**A BUDDY BENCH** What better way to cultivate friendships and help new students get acquainted with their peers. We offer this bench in our Signature Style 6' Bench with back option, perforated pattern and our Courtyard 6' Rib bench only. Models:

◀ Portable  
SG300PBB

◀ Surface Mount  
SG306PBB

◀ In-ground  
SG303PBB

◀ Courtyard 6' Rib  
Pattern Bench  
CY420RBB

## ORDERING INFORMATION



Our QuickShip program consists of more than 90 models that are guaranteed to ship within 10 working days of order placement. Products available for QuickShip are highlighted in green throughout the catalog.

### TO SPECIFY QUICKSHIP ORDERS:

- Mark it on your own purchase order.
- If phoning in your order, please request it from your sales representative. Otherwise, your items will be sent at standard lead times.

### FOR ORDERS

with both QuickShip and standard lead times, do one of the following:

- Split into two separate orders (this will create two separate invoices and two separate freight charges).
- Combine all items on one order to ship at standard lead times.

### UNDER OUR QUICKSHIP PROGRAM,

each product is available in any combination of colors shown on this page. Exceptions are:

- Our Dome Tops—available under our QuickShip program in any of the dome top color choices found on page 85.
- Flat-top Lids and Flat-top Bonnet Lids—only available in the QuickShip colors shown on this page.
- QuickShip Market Umbrella UM120 available in White- or Champagne-colored poles and any of the QuickShip fabrics listed on page 81.

### PLASTISOL AND FRAME COLORS PICK ANY COMBINATION

All other items and/or colors not listed under our QuickShip program will ship at standard lead times (consult a sales representative for current lead times).



BLUE

GREEN

BLACK

BROWN



SIGNATURE PICNIC TABLES



SG106(P) ▲



SG135 ▲

# SIGNATURE

Timeless, durable and dependable, the Signature series includes a broad spectrum of our outdoor furniture, from picnic tables to benches, in various shapes, sizes and styles—even several styles sized just for children. Built to last, they're all fabricated from steel and feature our exclusive Plastisol coating.



For recycled version, see Green Valley page 86.



**SIGNATURE PICNIC TABLES**

SG125(D) ▲



SG206(D) ▲



SG115(D) ▲



SG120(P) ▲



SG201(D) ▲

DIAMOND (D)



PERFORATED (P)



| MODEL | DESCRIPTION  | WEIGHT  | WEIGHT  |
|-------|--|---------|---------|
| SG105 | 6' Picnic table - 1 5/8" O.D. frame - Portable                                 | 208 lb. | 240 lb. |
| SG106 | 6' Picnic table - 2 3/8" O.D. frame - Portable                                 | 225 lb. | 257 lb. |
| SG125 | 6' Oval table (table has umbrella hole) - Portable                             | 206 lb. | 242 lb. |
| SG201 | 6' Table - Single-pedestal - In-ground   | 278 lb. | 314 lb. |
| SG205 | 6' Table - Multi-pedestal - In-ground  | 302 lb. | 334 lb. |
| SG110 | 8' Picnic table - 1 5/8" O.D. frame - Portable                                 | 253 lb. | 316 lb. |
| SG111 | 8' Picnic table - 2 3/8" O.D. frame - Portable                                 | 270 lb. | 333 lb. |
| SG115 | 8' Picnic table - 2 3/8" O.D. frame - 6' seats - Portable                      | 254 lb. | 308 lb. |
| SG206 | 8' Table - Multi-pedestal - In-ground  | 347 lb. | 410 lb. |
| SG207 | 8' Table - Multi-pedestal - In-ground  | 328 lb. | 382 lb. |
| SG120 | 10' Picnic table - 2 3/8" O.D. frame - Portable                                | 352 lb. | 412 lb. |
| MODEL | ACCESSORIES FOR ITEMS ABOVE (PATTERN OPTIONS - NOT AVAILABLE)                  | WEIGHT  |         |
| QC301 | Square mounting-plate covers (set of 1) (for Single-pedestal In-ground tables) | 2 lb.   |         |
| QC306 | Square mounting-plate covers (set of 6) (for Multi-pedestal In-ground tables)  | 12 lb.  |         |
| SG130 | Surface-mount adaptor for 1 5/8" legs (set of 2) (for Portable tables)         | 2 lb.   |         |
| SG135 | Surface-mount adaptor for 2 3/8" legs (set of 2) (for Portable tables)         | 2 lb.   |         |

Surface and In-ground mounts must be adequately anchored.

ADA-accessible

Umbrella compatible

**SIGNATURE CONTINUED** ▶



# WABASH VALLEY SIGNATURE (CONT.)

## SIGNATURE CHILDREN'S LINE



◀ SG172(D)



SG171(D) ▲



SG176(D) ▲

DIAMOND (D)



PERFORATED (P)



| MODEL | DESCRIPTION                            | WEIGHT  | WEIGHT  |
|-------|--|---------|---------|
| SG171 | 46" Children's square table - Portable | 177 lb. | 229 lb. |
| SG172 | 46" Alphabet table - Portable          | 210 lb. | 231 lb. |
| SG176 | 6' Children's picnic table - Portable  | 142 lb. | 179 lb. |

**SIGNATURE ROUND TABLES**

◀ SG150(P)



SG162(P) ▲



SG151(D) ▲

DIAMOND (D)



PERFORATED (P)



| MODEL | DESCRIPTION  |   | WEIGHT  | WEIGHT  |
|-------|--|---|---------|---------|
| SG162 | 42" Round table with 6-legged frame and concave seating - Portable | Ⓧ | 229 lb. | 249 lb. |
| SG163 | 42" Round table with 4-legged frame and concave seating - Portable | Ⓧ | 169 lb. | 181 lb. |
| SG150 | 46" Round table - Portable   | Ⓧ | 189 lb. | 224 lb. |
| SG151 | 46" Oval table - 3 seat - Portable                                 | Ⓧ | 180 lb. | 199 lb. |
| SG244 | 46" Round table - 4 seat - Surface-mount - Basic frame             | Ⓧ | 250 lb. | 285 lb. |
| SG245 | 46" Round table - 4 seat - In-ground - Basic frame                 | Ⓧ | 236 lb. | 271 lb. |
| SG246 | 46" Round table - 4 seat - In-ground - Superior frame              | Ⓧ | 244 lb. | 279 lb. |
| SG249 | 46" Round table - 3 seat - Surface-mount - Basic frame             | Ⓧ | 223 lb. | 253 lb. |
| SG250 | 46" Round table - 3 seat - In-ground - Basic frame                 | Ⓧ | 209 lb. | 239 lb. |
| SG251 | 46" Round table - 3 seat - In-ground - Superior frame              | Ⓧ | 217 lb. | 247 lb. |

| MODEL | ACCESSORIES FOR ITEMS ABOVE (PATTERN OPTIONS - NOT AVAILABLE) | WEIGHT |
|-------|---|--------|
| SG135 | Surface-mount adaptor for 2 3/8" legs (set of 2)              | 2 lb.  |

All tables have umbrella holes with built-in umbrella braces - no need for stands.

ADA-accessible

Umbrella compatible

**SIGNATURE CONTINUED ▶**





## SIGNATURE SQUARE AND OCTAGON TABLES

SG145(P) ▼



SG155(D) ▼



Superior frame  
SG231(P) ▲



SG140(D) ▲



Basic frame  
SG215(P) ▲

DIAMOND (D)



PERFORATED (P)



| MODEL | DESCRIPTION   |   | DIAMOND (D)<br>WEIGHT | PERFORATED (P)<br>WEIGHT |
|-------|---|---|-----------------------|--------------------------|
| SG213 | 30" Square table - 2 seat - Surface-mount - Basic frame |   | 178 lb.               | 204 lb.                  |
| SG214 | 40" Square table - 4 seat - Surface-mount - Basic frame | Ⓡ | 252 lb.               | 293 lb.                  |
| SG215 | 40" Square table - 4 seat - In-ground - Basic frame     | Ⓡ | 238 lb.               | 279 lb.                  |
| SG216 | 40" Square table - 4 seat - In-ground - Superior frame  | Ⓡ | 246 lb.               | 287 lb.                  |
| SG140 | 46" Square table - Portable                             | Ⓡ | 196 lb.               | 248 lb.                  |
| SG145 | 46" Octagon table - Portable                            | Ⓡ | 198 lb.               | 240 lb.                  |
| SG155 | 46" Square table - 3 seat - Portable                    | Ⓡ | 213 lb.               | 245 lb.                  |
| SG229 | 46" Square table - 4 seat - Surface-mount - Basic frame | Ⓡ | 257 lb.               | 309 lb.                  |
| SG230 | 46" Square table - 4 seat - In-ground - Basic frame     | Ⓡ | 243 lb.               | 295 lb.                  |
| SG231 | 46" Square table - 4 seat - In-ground - Superior frame  | Ⓡ | 251 lb.               | 303 lb.                  |
| SG234 | 46" Square table - 3 seat - Surface-mount - Basic frame | Ⓡ | 231 lb.               | 277 lb.                  |
| SG235 | 46" Square table - 3 seat - In-ground - Basic frame     | Ⓡ | 217 lb.               | 263 lb.                  |
| SG236 | 46" Square table - 3 seat - In-ground - Superior frame  | Ⓡ | 225 lb.               | 271 lb.                  |

All tables have umbrella holes with built-in umbrella braces - no need for stands.  
Surface and In-ground mounts must be adequately anchored.

♿ ADA-accessible

Ⓡ Umbrella compatible

**SIGNATURE BENCHES AND BENCH COMBOS**

 ◀ SG350(D) – Bench  
 SG350(D) – Table ▶

SG135 ▲

**SIGNATURE TABLE/  
BENCH COMBOS**

Whether you need a bench or a table, this unit is the answer. Adjusting the backrest to the vertical locked position creates benches. To use as a table, simply adjust the backrest to the horizontal locked position (without the use of pins or bolts). Placing two units side by side makes a complete picnic table.

(2)-SG351(D) – Table ▼

 SG355(D) with QC302  
 (Sold separately) ▲

| MODEL | DESCRIPTION   | DIAMOND (D) | PERFORATED (P) |
|-------|---|-------------|----------------|
|       |   | WEIGHT      | WEIGHT         |
| SG350 | 6' Bench/Table combo – Portable   | 135 lb.     | 149 lb.        |
| SG351 | 8' Bench/Table combo – Portable   | 155 lb.     | 180 lb.        |
| SG355 | 6' Single bench – In-ground   | 153 lb.     | 165 lb.        |
| SG356 | 6' Single bench – Surface-mount   | 142 lb.     | 154 lb.        |
| SG360 | 8' Single bench – In-ground   | 172 lb.     | 193 lb.        |
| SG361 | 8' Single bench – Surface-mount   | 161 lb.     | 182 lb.        |
| MODEL | ACCESSORIES FOR ITEMS ABOVE (PATTERN OPTIONS – NOT AVAILABLE)                 | WEIGHT      |                |
| SG135 | Surface-mount adaptor for 2 3/8" legs (set of 2)                              | 2 lb.       |                |
| QC302 | Square mounting-plate covers (set of 2) (for In-ground or Surface-mount legs) | 4 lb.       |                |

**SIGNATURE CONTINUED ▶**

# SIGNATURE (CONT.)

## SIGNATURE BENCHES



◀ SG336(D)



◀ SG331(P)



◀ SG315(P)

DIAMOND (D)



PERFORATED (P)



| MODEL        | DESCRIPTION — 10" WIDE SEATS   | WEIGHT        | WEIGHT  |
|--------------|--|---------------|---------|
| SG300        | 6' Bench with back, 10" wide seats - Portable                        | 114 lb.       | 126 lb. |
| SG301        | 6' Bench without back, 10" wide seats - Portable                     | 65 lb.        | 70 lb.  |
| SG303        | 6' Bench with back, 10" wide seats - In-ground                       | 113 lb.       | 125 lb. |
| SG304        | 6' Bench without back, 10" wide seats - In-ground                    | 64 lb.        | 69 lb.  |
| SG306        | 6' Bench with back, 10" wide seats - Surface-mount                   | 107 lb.       | 119 lb. |
| SG307        | 6' Bench without back, 10" wide seats - Surface-mount                | 58 lb.        | 63 lb.  |
| SG312        | 8' Bench with back, 10" wide seats - Portable                        | 133 lb.       | 154 lb. |
| SG313        | 8' Bench without back, 10" wide seats - Portable                     | 81 lb.        | 90 lb.  |
| SG315        | 8' Bench with back, 10" wide seats - In-ground                       | 132 lb.       | 153 lb. |
| SG316        | 8' Bench without back, 10" wide seats - In-ground                    | 74 lb.        | 83 lb.  |
| SG318        | 8' Bench with back, 10" wide seats - Surface-mount                   | 126 lb.       | 147 lb. |
| SG319        | 8' Bench without back, 10" wide seats - Surface-mount                | 68 lb.        | 77 lb.  |
| SG324        | 10' Bench with back, 10" wide seats - Portable                       | 187 lb.       | 209 lb. |
| SG325        | 10' Bench without back, 10" wide seats - Portable                    | 104 lb.       | 110 lb. |
| SG327        | 10' Bench with back, 10" wide seats - In-ground                      | 182 lb.       | 204 lb. |
| SG328        | 10' Bench without back, 10" wide seats - In-ground                   | 97 lb.        | 103 lb. |
| SG330        | 10' Bench with back, 10" wide seats - Surface-mount                  | 167 lb.       | 189 lb. |
| SG331        | 10' Bench without back, 10" wide seats - Surface-mount               | 93 lb.        | 99 lb.  |
| SG336        | 15' Bench with back, 10" wide seats - Portable                       | 251 lb.       | 277 lb. |
| SG337        | 15' Bench without back, 10" wide seats - Portable                    | 132 lb.       | 145 lb. |
| SG339        | 15' Bench with back, 10" wide seats - In-ground                      | 246 lb.       | 272 lb. |
| SG340        | 15' Bench without back, 10" wide seats - In-ground                   | 125 lb.       | 138 lb. |
| SG342        | 15' Bench with back, 10" wide seats - Surface-mount                  | 231 lb.       | 257 lb. |
| SG343        | 15' Bench without back, 10" wide seats - Surface-mount               | 121 lb.       | 134 lb. |
| <b>MODEL</b> | <b>ACCESSORIES FOR ITEMS ABOVE (PATTERN OPTIONS - NOT AVAILABLE)</b> | <b>WEIGHT</b> |         |
| SC202        | Small mounting-plate covers (set of 2) (for 6' and 8' lengths)       | 4 lb.         |         |
| SC203        | Small mounting-plate covers (set of 3) (for 10' and 15' lengths)     | 6 lb.         |         |

Surface and In-ground mounts must be adequately anchored.



**SIGNATURE PLAYER BENCHES**

◀ SG425(D)



SG400(P) ▶

| MODEL | DESCRIPTION — 15" WIDE SEATS                                 | DIAMOND (D) | PERFORATED (P) |
|-------|--|-------------|----------------|
|       |  | WEIGHT      | WEIGHT         |
| SG400 | 6' Player bench with back, 15" wide seats - Portable         | 132 lb.     | 150 lb.        |
| SG401 | 6' Player bench without back, 15" wide seats - Portable      | 71 lb.      | 80 lb.         |
| SG403 | 6' Player bench with back, 15" wide seats - In-ground        | 131 lb.     | 149 lb.        |
| SG404 | 6' Player bench without back, 15" wide seats - In-ground     | 70 lb.      | 79 lb.         |
| SG406 | 6' Player bench with back, 15" wide seats - Surface-mount    | 125 lb.     | 143 lb.        |
| SG407 | 6' Player bench without back, 15" wide seats - Surface-mount | 64 lb.      | 73 lb.         |

**SIGNATURE CONTINUED ▶**

# SIGNATURE (CONT.)

DIAMOND (D)



PERFORATED (P)



| MODEL | DESCRIPTION  | WEIGHT  | WEIGHT  |
|-------|--|---------|---------|
| SG412 | 8' Player bench with back, 15" wide seats - Portable             | 152 lb. | 184 lb. |
| SG413 | 8' Player bench without back, 15" wide seats - Portable          | 87 lb.  | 103 lb. |
| SG415 | 8' Player bench with back, 15" wide seats - In-ground            | 151 lb. | 183 lb. |
| SG416 | 8' Player bench without back, 15" wide seats - In-ground         | 80 lb.  | 96 lb.  |
| SG418 | 8' Player bench with back, 15" wide seats - Surface-mount        | 145 lb. | 177 lb. |
| SG419 | 8' Player bench without back, 15" wide seats - Surface-mount     | 74 lb.  | 90 lb.  |
| SG424 | 10' Player bench with back, 15" wide seats - Portable            | 217 lb. | 261 lb. |
| SG425 | 10' Player bench without back, 15" wide seats - Portable         | 115 lb. | 137 lb. |
| SG427 | 10' Player bench with back, 15" wide seats - In-ground           | 212 lb. | 256 lb. |
| SG428 | 10' Player bench without back, 15" wide seats - In-ground        | 108 lb. | 130 lb. |
| SG430 | 10' Player bench with back, 15" wide seats - Surface-mount       | 197 lb. | 241 lb. |
| SG431 | 10' Player bench without back, 15" wide seats - Surface-mount    | 104 lb. | 126 lb. |
| SG436 | 15' Player bench with back, 15" wide seats - Portable            | 279 lb. | 343 lb. |
| SG437 | 15' Player bench without back, 15" wide seats - Portable         | 146 lb. | 178 lb. |
| SG439 | 15' Player bench with back, 15" wide seats - In-ground           | 274 lb. | 338 lb. |
| SG440 | 15' Player bench without back, 15" wide seats - In-ground        | 139 lb. | 171 lb. |
| SG442 | 15' Player bench with back, 15" wide seats - Surface-mount       | 259 lb. | 323 lb. |
| SG443 | 15' Player bench without back, 15" wide seats - Surface-mount    | 135 lb. | 167 lb. |
| MODEL | ACCESSORIES FOR ITEMS ABOVE (PATTERN OPTIONS - NOT AVAILABLE)    | WEIGHT  |         |
| SC202 | Small mounting-plate covers (Set of 2) (for 6' and 8' lengths)   | 4 lb.   |         |
| SC203 | Small mounting-plate covers (Set of 3) (for 10' and 15' lengths) | 6 lb.   |         |

Surface and In-ground mounts must be adequately anchored.

## BUILD YOUR OWN SIGNATURE

### CHOOSE STYLE AND FRAME

#### BENCHES

Table/Bench combo: 6' and 8' lengths  
 Standard and player: 6', 8', 10' or 15' lengths with or without backs (15' units shipped in two 7 1/2' sections)

#### TABLES

Picnic: 6', 8' and 10' (children's table is 6')  
 Square: 30", 40" and 46" square option  
 Octagon: 46"  
 Round: 46" (single pedestal) or 42" round (with 4 or 6 legs)

#### OPTIONS AND ACCESSORIES

Mounting-plate covers optional for Surface-mount or In-ground benches and for In-ground and most Surface-mount tables.

#### MOUNTING OPTIONS

Portable/In-ground/Surface-mount  
 See page 85 for mounting details.

### CHOOSE MATERIALS AND FINISHES

#### PATTERNS

Diamond: 3/4" #9 Expanded steel mesh  
 Perforated: 12-Gauge sheet steel

#### FRAMING

1 5/8" or 2 3/8" O.D. round tubing  
 4" x 4" square steel post for all In-ground table legs

#### HARDWARE

Stainless steel

#### FINISHES

Plastisol-coated surfaces with superior AAMA 2604-05 specified Powder-coated frames.

This line can be coated in one color or you can complement the frame with the surface.  
 See finish options on page 85.



SY126(D) with MC104  
(Sold separately) ▲

# SPYDER



The unique, durably constructed Spyder series line of tables is available in an array of different shapes, sizes and colors, allowing you plenty of options. Its open-design legs make clean-up easy.

**U** For a Powder-coated finish, see the Camden collection on page 101.

SPYDER CONTINUED ▶



# WABASH VALLEY SPYDER (CONT.)

## SPYDER® SQUARE AND OCTAGON TABLES



SY215(P)



SY210(D) with MC104  
(Sold separately)

DIAMOND (D)



PERFORATED (P)



| MODEL        | DESCRIPTION  |   | DIAMOND (D)<br>WEIGHT | PERFORATED (P)<br>WEIGHT |
|--------------|--|---|-----------------------|--------------------------|
| SY120        | 46" Square table - Portable/Surface-mount                            | Ⓡ | 237 lb.               | 289 lb.                  |
| SY210        | 46" Square table - In-ground   | Ⓡ | 266 lb.               | 318 lb.                  |
| SY125        | 46" Octagon table - Portable/Surface-mount                           | Ⓡ | 239 lb.               | 281 lb.                  |
| SY215        | 46" Octagon table - In-ground  | Ⓡ | 268 lb.               | 310 lb.                  |
| SY126        | ADA Octagon table - Portable/Surface-mount                           | ♿ | 276 lb.               | 323 lb.                  |
| SY216        | ADA Octagon table - In-ground  | ♿ | 305 lb.               | 352 lb.                  |
| <b>MODEL</b> | <b>ACCESSORIES FOR ITEMS ABOVE (PATTERN OPTIONS - NOT AVAILABLE)</b> |   |                       | <b>WEIGHT</b>            |
| UM300        | Aluminum terrace shell (for use with garden umbrellas)               |   |                       | 4 lb.                    |
| UM305        | Market umbrella stand (for use with market umbrellas)                |   |                       | 47 lb.                   |
| MC104        | Mounting-plate covers (set of 4)                                     |   |                       | 5 lb.                    |

Surface and In-ground mounts must be adequately anchored.

♿ ADA-accessible

Ⓡ Umbrella compatible



**SPYDER® ROUND TABLES**



SY116(D) with MC104  
(Sold separately) ▲



SY201(P) with MC103  
(Sold separately) ▲



SY110(D) with UM110, UM305  
(Sold separately) ▲

DIAMOND (D)



PERFORATED (P)



| MODEL        | DESCRIPTION  |   | DIAMOND (D)<br>WEIGHT | PERFORATED (P)<br>WEIGHT |
|--------------|--|---|-----------------------|--------------------------|
| SY110        | 46" Round table - Portable/Surface-mount                             | Ⓡ | 230 lb.               | 265 lb.                  |
| SY111        | ♿ 46" Round table - 3 legs - Portable/Surface-mount                  | Ⓡ | 207 lb.               | 223 lb.                  |
| SY112        | 36" Round table - 3 legs - Portable/Surface-mount                    | Ⓡ | 193 lb.               | 198 lb.                  |
| SY200        | 46" Round table - In-ground  | Ⓡ | 259 lb.               | 294 lb.                  |
| SY201        | ♿ 46" Round table - 3 legs - In-ground                               | Ⓡ | 228 lb.               | 244 lb.                  |
| SY202        | 36" Round table - 3 legs - In-ground                                 | Ⓡ | 214 lb.               | 219 lb.                  |
| SY116        | ♿ ADA Round table - Portable/Surface-mount                           | Ⓡ | 260 lb.               | 294 lb.                  |
| SY203        | ♿ ADA Round table - In-ground  | Ⓡ | 289 lb.               | 323 lb.                  |
| <b>MODEL</b> | <b>ACCESSORIES FOR ITEMS ABOVE (PATTERN OPTIONS - NOT AVAILABLE)</b> |   |                       | <b>WEIGHT</b>            |
| UM300        | Aluminum terrace shell (for use with garden umbrellas)               |   |                       | 4 lb.                    |
| UM305        | Market umbrella stand (for use with market umbrellas)                |   |                       | 47 lb.                   |
| MC104        | Mounting-plate covers (set of 4)                                     |   |                       | 5 lb.                    |
| MC103        | Mounting-plate covers (set of 3) (for 3-legged tables)               |   |                       | 6 lb.                    |

♿ ADA-accessible

Ⓡ Umbrella compatible

**SPYDER CONTINUED ▶**



# WABASH VALLEY SPYDER (CONT.)

## SPYDER® PICNIC TABLES



SY225(D) with MC104  
(Sold separately)



SY150(D) with MC106  
(Sold separately)

DIAMOND (D)



PERFORATED (P)



| MODEL | DESCRIPTION   |  | DIAMOND (D)<br>WEIGHT | PERFORATED (P)<br>WEIGHT |
|-------|---|--|-----------------------|--------------------------|
| SY135 | 7' Picnic table - Portable/Surface-mount                      |  | 274 lb.               | 311 lb.                  |
| SY225 | 7' Picnic table - In-ground                                   |  | 303 lb.               | 340 lb.                  |
| SY150 | 11' Picnic table - Portable/Surface-mount*                    |  | 412 lb.               | 455 lb.                  |
| SY240 | 11' Picnic table - In-ground*                                 |  | 455 lb.               | 498 lb.                  |
| MODEL | ACCESSORIES FOR ITEMS ABOVE (PATTERN OPTIONS - NOT AVAILABLE) |  |                       | WEIGHT                   |
| UM300 | Aluminum terrace shell (for use with garden umbrellas)        |  |                       | 4 lb.                    |
| UM305 | Market umbrella stand (for use with market umbrellas)         |  |                       | 47 lb.                   |
| MC104 | Mounting-plate covers (set of 4) (for 7' tables)              |  |                       | 5 lb.                    |
| MC106 | Mounting-plate covers (set of 6) (for 11' tables)             |  |                       | 9 lb.                    |

\*Umbrella stand not needed with 11' table option.  
Surface and In-ground mounts must be adequately anchored.

ADA-accessible

Umbrella compatible

**SPYDER® CHILDREN'S TABLES**



SY101(D) ▲

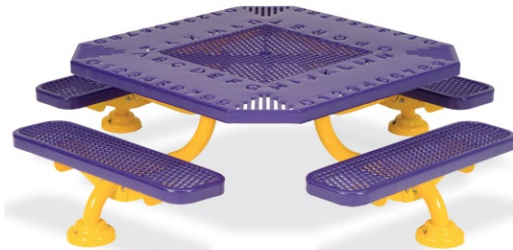

SY102(D) with SC204  
(Sold separately) ▲

DIAMOND (D)



PERFORATED (P)



| MODEL | DESCRIPTION   | WEIGHT  | WEIGHT  |
|-------|---|---------|---------|
| SY100 | 46" Square children's table - Portable/Surface-mount          | 223 lb. | 275 lb. |
| SY101 | 46" Round children's table - Portable/Surface-mount           | 216 lb. | 251 lb. |
| SY102 | 46" Children's Alphabet table - Portable/Surface-mount        | 256 lb. | 277 lb. |
| MODEL | ACCESSORIES FOR ITEMS ABOVE (PATTERN OPTIONS - NOT AVAILABLE) | WEIGHT  |         |
| SC204 | Small mounting-plate covers (set of 4)                        | 8 lb.   |         |

**BUILD YOUR OWN SPYDER**

**CHOOSE STYLE AND FRAME**

**TABLES**

Round, square, octagon and picnic

**TABLE SIZES**

Round: 36" or 46" diameter

Square: 46"

Octagon: 46"

Picnic: 7' and 11'

**OPTIONS AND ACCESSORIES**

Mounting-plate covers optional for all tables

**MOUNTING OPTIONS**

Portable/Surface-mount or In-ground

See page 85 for mounting details.

Umbrella holes in all tables.

**CHOOSE MATERIALS AND FINISHES**

**PATTERNS**

Diamond:  $\frac{3}{4}$ " #9 Expanded steel mesh

Perforated: 12-Gauge sheet steel

**FRAMING**

2  $\frac{7}{8}$ " O.D. framework

2  $\frac{3}{8}$ " O.D. framework (Children's)

**HARDWARE**

Stainless steel

**FINISHES**

Plastisol-coated surfaces with superior AAMA 2604-05 Specified Powder-coated frames.

This line can be coated in one color or you can complement the frame with the surface.

See finish options on page 85.



PRESTIGE PORTABLE OCTAGON TABLES

▼ PP100(P)



# PRESTIGE

The Prestige series features rolled edging, creating a graceful, inviting appearance. The stylish design—especially when combined with the tough-as-nails durability of all Wabash Valley products—makes this series perfect for any outdoor environment. Square tables, rectangular picnic tables and two styles of bench seating give you a wealth of options.

**U** For a Powder-coated finish, see the Urbanscape Portage collection on page 126.



PRESTIGE PORTABLE TABLES



PP105(D)



PP220(P) ▲



UM110N

PP220(D) with UM110N  
(Sold separately) ▲

DIAMOND (D)



PERFORATED (P)



| MODEL | DESCRIPTION                            |     | DIAMOND (D)<br>WEIGHT | PERFORATED (P)<br>WEIGHT |
|-------|--|-----|-----------------------|--------------------------|
| PP100 | 46" Octagon table - Portable           | Ⓢ   | 228 lb.               | 264 lb.                  |
| PP105 | 46" Square table - 3 seat - Portable   | Ⓢ ♿ | 234 lb.               | 263 lb.                  |
| PP220 | 46" Octagon table with back - Portable | Ⓢ   | 376 lb.               | 412 lb.                  |

All tables have umbrella holes with built-in umbrella braces - no need for stands.

♿ ADA-accessible

Ⓢ Umbrella compatible

**PRESTIGE CONTINUED** ▶



## PRESTIGE SINGLE-PEDESTAL OCTAGON TABLES



**Basic frame**  
PP200(P) ▲



**Superior frame**  
PP201(D) with UM110N  
(Sold separately) ▼

◀ UM110N



**Basic frame**  
PP203(D) ▲

DIAMOND (D)



PERFORATED (P)



| MODEL | DESCRIPTION  |   | WEIGHT  | WEIGHT  |
|-------|--|---|---------|---------|
| PP200 | 46" Octagon table - 4 seat - In-ground - Basic frame     | Ⓡ | 290 lb. | 326 lb. |
| PP201 | 46" Octagon table - 4 seat - In-ground - Superior frame  | Ⓡ | 298 lb. | 334 lb. |
| PP203 | 46" Octagon table - 4 seat - Surface-mount - Basic frame | Ⓡ | 305 lb. | 341 lb. |
| PP205 | 46" Octagon table - 3 seat - In-ground - Basic frame     | ♿ | 247 lb. | 280 lb. |
| PP206 | 46" Octagon table - 3 seat - In-ground - Superior frame  | ♿ | 255 lb. | 288 lb. |
| PP208 | 46" Octagon table - 3 seat - Surface-mount - Basic frame | ♿ | 262 lb. | 295 lb. |

All tables have umbrella holes with built-in umbrella braces - no need for stands.

♿ ADA-accessible

Ⓡ Umbrella compatible

PRESTIGE PICNIC TABLES WITH AND WITHOUT BACK



PP235(D) ▶



PP230(P) ▲



SG135 ▲

DIAMOND (D)



PERFORATED (P)



| MODEL | DESCRIPTION                                |   | DIAMOND (D)<br>WEIGHT | PERFORATED (P)<br>WEIGHT |
|-------|--|---|-----------------------|--------------------------|
| PP225 | 4' Rectangle table with back - Portable    | Ⓡ | 266 lb.               | 296 lb.                  |
| PP230 | 4' Rectangle table without back - Portable | Ⓡ | 191 lb.               | 207 lb.                  |
| PP235 | 6' Rectangle table with back - Portable    | Ⓡ | 332 lb.               | 373 lb.                  |
| PP240 | 6' Rectangle table without back - Portable | Ⓡ | 239 lb.               | 262 lb.                  |

All tables have umbrella holes - stands are needed.

| MODEL | ACCESSORIES FOR ITEMS ABOVE (PATTERN OPTIONS - NOT AVAILABLE) | WEIGHT |
|-------|---|--------|
| UM300 | Aluminum terrace shell (for use with garden umbrellas)        | 4 lb.  |
| UM305 | Market umbrella stand (for use with market umbrellas)         | 47 lb. |
| SG135 | Surface-mount adaptor for 2 3/8" legs (set of 2)              | 2 lb.  |

Surface and In-ground mounts must be adequately anchored.

Ⓡ Umbrella compatible

**PRESTIGE CONTINUED** ▶



## PRESTIGE SPLIT-BACK AND SEAT BENCHES



◀ PP300(D)



PP311(P) with SC202  
(Sold separately) ▲

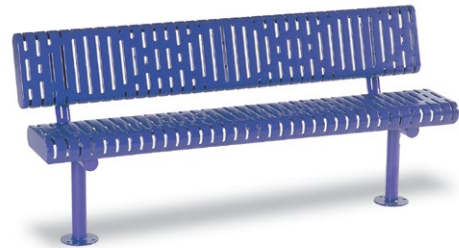

PP302(R) ▲

| MODEL        | DESCRIPTION  | DIAMOND (D) | PERFORATED (P) | RIB (R)       |
|--------------|--|-------------|----------------|---------------|
|              |  | WEIGHT      | WEIGHT         | WEIGHT        |
| PP300        | 6' Bench with back - Portable  | 129 lb.     | 127 lb.        | 166 lb.       |
| PP301        | 6' Bench with back - In-ground                                       | 125 lb.     | 123 lb.        | 162 lb.       |
| PP302        | 6' Bench with back - Surface-mount                                   | 117 lb.     | 115 lb.        | 154 lb.       |
| PP305        | 8' Bench with back - Portable  | 154 lb.     | 167 lb.        | 190 lb.       |
| PP306        | 8' Bench with back - In-ground                                       | 143 lb.     | 156 lb.        | 179 lb.       |
| PP307        | 8' Bench with back - Surface-mount                                   | 135 lb.     | 148 lb.        | 171 lb.       |
| PP310        | 6' Bench without back - In-ground                                    | 62 lb.      | 66 lb.         | 85 lb.        |
| PP311        | 6' Bench without back - Surface-mount                                | 55 lb.      | 59 lb.         | 78 lb.        |
| PP315        | 8' Bench without back - In-ground                                    | 82 lb.      | 86 lb.         | 93 lb.        |
| PP316        | 8' Bench without back - Surface-mount                                | 75 lb.      | 79 lb.         | 87 lb.        |
| <b>MODEL</b> | <b>ACCESSORIES FOR ITEMS ABOVE (PATTERN OPTIONS - NOT AVAILABLE)</b> |             |                | <b>WEIGHT</b> |
| SC202        | Small mounting-plate covers (set of 2)                               |             |                | 4 lb.         |

Surface and In-ground mounts must be adequately anchored.



PRESTIGE CONTOUR BENCHES



PP421(P) ▲



▲ PP410(D)



▲ PP403(R)



◀ PP402(R) with MC102  
(Sold separately)

PRESTIGE CONTINUED ▶

## PRESTIGE (CONT.)

DIAMOND (D)



PERFORATED (P)



RIB (R)



| MODEL | DESCRIPTION   | WEIGHT  | WEIGHT  | WEIGHT  |
|-------|---|---------|---------|---------|
| PP400 | 4' Bench - Portable   | 113 lb. | 105 lb. | 135 lb. |
| PP401 | 4' Bench - In-ground  | 112 lb. | 104 lb. | 134 lb. |
| PP402 | 4' Bench - Surface-mount                                      | 102 lb. | 94 lb.  | 124 lb. |
| PP403 | 4' Bench - Gullwing   | 115 lb. | 107 lb. | 137 lb. |
| PP410 | 6' Bench - Portable   | 138 lb. | 145 lb. | 172 lb. |
| PP411 | 6' Bench - In-ground  | 137 lb. | 144 lb. | 171 lb. |
| PP412 | 6' Bench - Surface-mount                                      | 127 lb. | 134 lb. | 161 lb. |
| PP413 | 6' Bench - Gullwing   | 140 lb. | 147 lb. | 174 lb. |
| PP420 | 8' Bench - Portable   | 191 lb. | 207 lb. | 244 lb. |
| PP421 | 8' Bench - In-ground  | 187 lb. | 203 lb. | 240 lb. |
| PP422 | 8' Bench - Surface-mount                                      | 173 lb. | 189 lb. | 226 lb. |
| PP423 | 8' Bench - Gullwing   | 193 lb. | 209 lb. | 246 lb. |
| MODEL | ACCESSORIES FOR ITEMS ABOVE (PATTERN OPTIONS - NOT AVAILABLE) |         |         | WEIGHT  |
| MC102 | Mounting-plate covers (set of 2) (for 4' and 6' lengths)      |         |         | 4 lb.   |
| MC103 | Mounting-plate covers (set of 3) (for 8' lengths)             |         |         | 6 lb.   |

Surface and In-ground mounts must be adequately anchored.

## BUILD YOUR OWN PRESTIGE

### CHOOSE STYLE AND FRAME

#### BENCHES

Contour benches: 4', 6' and 8' with standard armrests at each end (8' has a center armrest)

Split-back and seat benches: 6' and 8'

#### TABLES

Square and Octagon tables: 46"

Picnic tables: 4' and 6' (available with and without backs)

#### OPTIONS AND ACCESSORIES

Single pedestal tables in choice of basic or patented Superior frame.

Mounting-plate covers available for Surface-mount benches or In-ground leg options in benches and tables.

#### MOUNTING OPTIONS

Portable/In-ground/Surface-mount/Gullwing (Portable and Surface-mount)

See page 85 for mounting details.

### CHOOSE MATERIALS AND FINISHES

#### PATTERNS

Diamond:  $\frac{3}{4}$ " #9 Expanded steel mesh

Perforated: 12-Gauge sheet steel

Rib: 12-Gauge sheet steel

#### FRAMING

2  $\frac{3}{8}$ " O.D. tubing for picnic tables, split back and seat and contour portable benches

2  $\frac{7}{8}$ " O.D. tubing for contour In-ground and Surface-mount benches

1  $\frac{5}{8}$ " O.D. for portable Octagon tables

Aluminum casting for Gullwing

4" x 4" tubing for single pedestal Octagon In-ground and Surface-mount tables.

#### HARDWARE

Stainless steel

#### FINISHES

Plastisol-coated surfaces with superior AAMA 2604-05 specified Powder-coated frames.

This line can be coated in one color or you can complement the frame with the surface. See finish options on page 85.



CM320(N) ▲

▲ CM201(Q)

# CAMINO

Rounded edges, open backs and modern curves make the Camino collection and newly redesigned chair perfect for giving dining spaces a fresh, café-inspired look all year-round. The Camino collection adds a weather-resistant, long-lasting splash of color to every meal, both indoors and out.

**U** For a Powder-coated finish, see the Urbanscape Hanna and Portage collections on pages 115 and 126.

**CAMINO CONTINUED ▶**



# WABASH VALLEY CAMINO (CONT.)

## CAMINO CHAIRS



CM320(N) ▲



CM305(Q) ▲



CM310(Q) ▲



CM315(Q) ▲

POLYETHYLENE (N)



WEIGHT

SQUARE PERFORATED (Q)



WEIGHT

| MODEL | DESCRIPTION                     | WEIGHT | WEIGHT |
|-------|---------------------------------|--------|--------|
| CM305 | Café chair                      |        | 27 lb. |
| CM310 | Dining chair*                   |        | 42 lb. |
| CM315 | Bar stool                       |        | 43 lb. |
| CM320 | Arm chair - Black Weave Insert* | 11 lb. |        |

\*Arm chairs and dining chairs are stackable.



CAMINO TABLES



◀ CM202(L) with CM305(Q)  
(Sold separately)



CM210(Q) with CM315(Q)  
(Sold separately) ▲



CM102(Q) ▲

SQUARE PERFORATED (Q)



SOLID (L)\*



| MODEL        | DESCRIPTION  |   | WEIGHT  | WEIGHT        |
|--------------|--|---|---------|---------------|
| CM100        | 30" Round pedestal table   |   | 83 lb.  | Not Available |
| CM200        | 30" Round standard table   |   | 53 lb.  | Not Available |
| CM210        | 30" Round standard bar table   |   | 84 lb.  | Not Available |
| CM101        | 36" Round pedestal table   | Ⓡ | 106 lb. | Not Available |
| CM201        | 36" Round standard table   | Ⓡ | 69 lb.  | Not Available |
| CM211        | 36" Round standard bar table   |   | 95 lb.  | Not Available |
| CM102        | 42" Round pedestal table   | Ⓡ | 139 lb. | 106 lb.       |
| CM202        | 42" Round standard table   | Ⓡ | 81 lb.  | 48 lb.        |
| CM103        | 48" Round pedestal table   | Ⓡ | 153 lb. | Not Available |
| CM203        | 48" Round standard table   | Ⓡ | 95 lb.  | Not Available |
| CM111        | 36" x 36" Square pedestal table                                      | Ⓡ | 106 lb. | Not Available |
| CM206        | 36" x 36" Square standard table                                      | Ⓡ | 69 lb.  | Not Available |
| <b>MODEL</b> | <b>ACCESSORIES FOR ITEMS ABOVE (PATTERN OPTIONS - NOT AVAILABLE)</b> |   |         | <b>WEIGHT</b> |
| UM300        | Aluminum terrace shell (for use with garden umbrellas)               |   |         | 4 lb.         |
| UM305        | Market umbrella stand (for use with market umbrellas)                |   |         | 47 lb.        |

\*Solid tops available in all Urbanscape Powder-coated colors shown on page 163.

Ⓡ Umbrella compatible

CAMINO CONTINUED ▶



# WABASH VALLEY CAMINO (CONT.)

## CAMINO TABLES WITH ATTACHED CHAIRS



CM231(Q) ▲ ♿



CM225(Q) with UM110  
(Sold separately) ▶



CM234(L) ▶

SQUARE PERFORATED (Q)



SOLID (L)\*



| MODEL | DESCRIPTION   |   | WEIGHT  | WEIGHT        |
|-------|---|---|---------|---------------|
| CM220 | 36" Round table with attached chairs - 4 seat - Portable        | Ⓡ | 258 lb. | Not Available |
| CM221 | 42" Round table with attached chairs - 4 seat - Portable        | Ⓡ | 270 lb. | 237 lb.       |
| CM230 | ♿ 42" Round table with attached chairs - 3 seat - Surface-mount | Ⓡ | 232 lb. | 199 lb.       |
| CM231 | ♿ 42" Round table with attached chairs - 4 seat - Surface-mount | Ⓡ | 287 lb. | 254 lb.       |
| CM232 | 42" Round table with attached chairs - 5 seat - Portable        | Ⓡ | 325 lb. | 292 lb.       |
| CM233 | ♿ 42" Round table with attached chairs - 5 seat - Surface-mount | Ⓡ | 342 lb. | 309 lb.       |
| CM234 | 42" Round table with attached chairs - 6 seat - Portable        | Ⓡ | 380 lb. | 347 lb.       |
| CM225 | 42" Round bar table with chairs                                 | Ⓡ | 346 lb. | 313 lb.       |

\* Solid tops available in all Urbanscape Powder-coated colors shown on page 163.

All tables have umbrella holes with built-in umbrella braces - no need for stands.

♿ Denotes tables manufactured specifically for ADA accessibility. Tables are manufactured with the stated number of seats plus one space for wheelchair accessibility. All ADA tables must be adequately anchored (surface-mount adapters included).

Ⓡ Umbrella compatible

## BUILD YOUR OWN CAMINO

### CHOOSE STYLE AND FRAME

#### TABLES

Round standard and pedestal tables: 30", 36", 42" and 48" diameter

Round table with chairs: 36" and 42" diameter (30" high) with multi-seating options

Square standard and pedestal tables: 36" (30" high)

Bar table with chairs: 42" diameter (43" high)

#### CHAIRS

Arm chair (Stackable)    Café chair  
Dining chair (Stackable)    Bar stool

#### MOUNTING OPTIONS

Portable or Surface-mount with available adaptors. See page 85 for mounting details.

All attached-chair ADA table options (models CM230, CM231 and CM233) must be surface mounted. Mounting adapters included.

#### OPTIONS AND ACCESSORIES

All standard tables 36" and larger come with umbrella holes; umbrella stands must be used with our standard tables.

### CHOOSE MATERIALS AND FINISHES

#### PATTERNS

Square-perforated steel: 12-Gauge sheet steel

Solid: Spun aluminum

Weave Polyethylene:

Polyethylene back and seat insert

#### FRAMING

Standard tables: 1 $\frac{1}{4}$ " O.D. aluminum tubing

Pedestal tables: 2 $\frac{7}{8}$ " O.D. tubing

Tables with attached seating: 2 $\frac{3}{8}$ " O.D. tubing

Bar tables: Aluminum casting

#### HARDWARE

Stainless steel

#### FINISHES

Plastisol-coated surfaces with superior AAMA 2604-05 specified Powder-coated frames.

This line can be coated in one color or you can complement the frame with the surface. See finish options on page 85.

All solid table tops are available in Urbanscape colors on page 163.



CA300(R) ▶

▶ CA102(R) with (4)-CA300(R)  
(Sold separately)

# CLASSIC

Perfect for a garden, patio or dining area, the Classic series provides multiple options for seating and tables. Choose from an array of metal patterns, then pick your colors for a customized look that's stylish—and best of all—virtually maintenance-free.

**U** For a Powder-coated finish, see the Urbanscape Madison collection on page 120.

**CLASSIC CHAIRS AND LOVESEATS**

CA300(R) ▲



◀ CA300(P)



CA400(D) ▲

DIAMOND (D)



PERFORATED (P)



RIB (R)



| MODEL | DESCRIPTION   | WEIGHT | WEIGHT | WEIGHT |
|-------|---|--------|--------|--------|
| CA300 | Arm chair   | 39 lb. | 41 lb. | 51 lb. |
| CA400 | 4' Loveseat - Portable  | 58 lb. | 71 lb. | 80 lb. |
| CA401 | 4' Loveseat add-on - Portable*                                | 47 lb. | 60 lb. | 69 lb. |
| MODEL | ACCESSORIES FOR ITEMS ABOVE (PATTERN OPTIONS - NOT AVAILABLE) | WEIGHT |        |        |
| CA115 | Surface-mount adaptor package                                 | 3 lb.  |        |        |

\*Add-ons can be used with standard loveseats to achieve various lengths in 4' increments.

**CLASSIC CONTINUED ▶**





# WABASH VALLEY CLASSIC (CONT.)

## CLASSIC TABLES AND CHAIRS



CA100(D) with (2)-CA300(D)  
(Sold separately)

CA300(D)



CA300(P)

CA110(P) with CA300(P)  
(Sold separately)

DIAMOND (D)



PERFORATED (P)



RIB (R)



SOLID (L)\*



| MODEL        | DESCRIPTION  | DIAMOND (D)<br>WEIGHT | PERFORATED (P)<br>WEIGHT | RIB (R)<br>WEIGHT | SOLID (L)*<br>WEIGHT |
|--------------|--|-----------------------|--------------------------|-------------------|----------------------|
| CA100        | 30" Round table  | 54 lb.                | 64 lb.                   | 73 lb.            | 48 lb.               |
| CA101        | 36" Round table  | 66 lb.                | 73 lb.                   | 85 lb.            | 55 lb.               |
| CA102        | 42" Round table  | 75 lb.                | 91 lb.                   | 101 lb.           | 62 lb.               |
| CA103        | 48" Round table  | 86 lb.                | 104 lb.                  | 121 lb.           | 60 lb.               |
| CA110        | 30" x 30" Square table   | 63 lb.                | 75 lb.                   | 91 lb.            | Not Available        |
| CA111        | 36" x 36" Square table   | 67 lb.                | 81 lb.                   | 103 lb.           | Not Available        |
| <b>MODEL</b> | <b>ACCESSORIES FOR ITEMS ABOVE (PATTERN OPTIONS - NOT AVAILABLE)</b> |                       |                          |                   | <b>WEIGHT</b>        |
| UM300        | Aluminum terrace shell (for use with garden umbrellas)               |                       |                          |                   | 4 lb.                |
| UM305        | Market umbrella stand (for use with market umbrellas)                |                       |                          |                   | 47 lb.               |
| CA115        | Surface-mount adaptor package  |                       |                          |                   | 3 lb.                |

\*Solid tops available in all Urbanscape Powder-coated colors shown on page 163.

Umbrella compatible

**CLASSIC TABLES AND CHAIRS**

CA300(R) ▲

 CA101(L) with (2)-CA300(R)  
(Sold separately) ▲

**BUILD YOUR OWN CLASSIC**
**CHOOSE STYLE AND FRAME**
**BENCHES**

4' loveseat with optional 4' add-ons, which provide various lengths in increments of 4'

**TABLES**

Round: 30", 36", 42" and 48" diameter

Square: 30" or 36"

All tables are 29 5/8" high

**OPTIONS AND ACCESSORIES**

Portable or Surface-mount with available adaptors  
See page 85 for mounting details.

All standard tables 36" and larger come with umbrella holes; umbrella stands must be used.

**CHOOSE MATERIALS AND FINISHES**
**PATTERNS**

Diamond: 3/4" #9 Expanded steel mesh

Perforated: 12-Gauge sheet steel

Rib: 12-Gauge sheet steel

Solid: Spun aluminum

**FRAMING**

Aluminum casting

**HARDWARE**

Stainless steel

**FINISHES**

Plastisol-coated surfaces with superior AAMA 2604-05 specified Powder-coated frames.

This line can be coated in one color or you can complement the frame with the surface.  
See finish options on page 85.

All solid table tops are available in Urbanscape colors on page 163.



▲ DS101(D)

# *DESIGNER*

The rugged construction of the Designer series helps it hold up to the demands of everyday use. It derives much of its strength from the heavy 4" borders and 4" square framework that give it a look all its own. This series is available in our diamond and traditional patterns and is offered in an array of great color choices.

DESIGNER TABLES



◀ DS101(T)

DIAMOND (D)



TRADITIONAL (T)



| MODEL | DESCRIPTION   | WEIGHT        | WEIGHT        |
|-------|---|---------------|---------------|
| DS201 | 6' Table - In-ground  | 349 lb.       | 456 lb.       |
| DS101 | 6' Table - Surface-mount                                      | 310 lb.       | 417 lb.       |
| DS202 | 8' Table - In-ground  | 408 lb.       | 515 lb.       |
| DS102 | 8' Table - Surface-mount                                      | 369 lb.       | 476 lb.       |
| DS206 | 8' Table with center leg - In-ground                          | Not Available | 557 lb.       |
| DS106 | 8' Table with center leg - Surface-mount                      | Not Available | 511 lb.       |
| DS203 | ♿ 8' Snow-load table - In-ground                              | 670 lb.       | Not Available |
| DS103 | ♿ 8' Snow-load table - Surface-mount                          | 629 lb.       | Not Available |
| DS104 | ♿ 8' Snow-load table - Portable*                              | 567 lb.       | Not Available |
| MODEL | ACCESSORIES FOR ITEMS ABOVE (PATTERN OPTIONS - NOT AVAILABLE) | WEIGHT        |               |
| QC306 | Square mounting-plate covers (set of 6)                       | 12 lb.        |               |

\*Portable leg style similar to SG106 on page 8.

♿ ADA-accessible

DESIGNER BENCH/PLANTER COMBOS



◀ (2)-DS600(D) with (2)-DS610(D) and (1)-DS612(D)

DIAMOND (D)



TRADITIONAL (T)



| MODEL | DESCRIPTION                 | WEIGHT | WEIGHT  |
|-------|-----------------------------|--------|---------|
| DS600 | 4' Planter combo bench seat | 47 lb. | 61 lb.  |
| DS601 | 6' Planter combo bench seat | 55 lb. | 84 lb.  |
| DS602 | 8' Planter combo bench seat | 72 lb. | 103 lb. |
| DS610 | End planter                 | 61 lb. | 88 lb.  |
| DS611 | Straight connector planter  | 66 lb. | 99 lb.  |
| DS612 | Corner connector planter    | 68 lb. | 97 lb.  |

Surface and In-ground mounts must be adequately anchored.

DESIGNER CONTINUED ▶



## DESIGNER SINGLE AND DOUBLE BENCHES

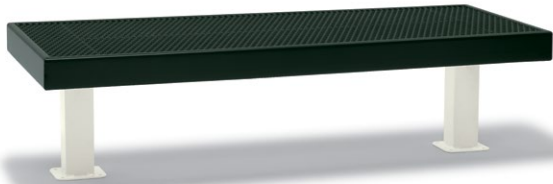

▲ DS406(D)



▲ DS305(T)

| MODEL | DESCRIPTION — 30" WIDE SEATS                                    | DIAMOND (D) | TRADITIONAL (T) |
|-------|---|-------------|-----------------|
|       |   | WEIGHT      | WEIGHT          |
| DS405 | 6' Double bench - 30" wide seats - without back - In-ground     | 136 lb.     | Not Available   |
| DS406 | 6' Double bench - 30" wide seats - without back - Surface-mount | 123 lb.     | Not Available   |
| DS410 | 8' Double bench - 30" wide seats - without back - In-ground     | 161 lb.     | Not Available   |
| DS411 | 8' Double bench - 30" wide seats - without back - Surface-mount | 148 lb.     | Not Available   |

| MODEL | ACCESSORIES FOR ITEMS ABOVE (PATTERN OPTIONS - NOT AVAILABLE) | WEIGHT |
|-------|---|--------|
| QC302 | Square mounting-plate covers (set of 2)                       | 4 lb.  |

| MODEL | DESCRIPTION — 15" WIDE SEATS                                   | DIAMOND (D)   | TRADITIONAL (T) |
|-------|--|---------------|-----------------|
|       |  | WEIGHT        | WEIGHT          |
| DS300 | 4' Single bench - 15" wide seat - without back - Portable      | Not Available | 93 lb.          |
| DS301 | 4' Single bench - 15" wide seat - without back - In-ground     | Not Available | 106 lb.         |
| DS302 | 4' Single bench - 15" wide seat - without back - Surface-mount | Not Available | 92 lb.          |
| DS305 | 6' Single bench - 15" wide seat - without back - Portable      | 87 lb.        | 116 lb.         |
| DS306 | 6' Single bench - 15" wide seat - without back - In-ground     | 100 lb.       | 129 lb.         |
| DS307 | 6' Single bench - 15" wide seat - without back - Surface-mount | 86 lb.        | 115 lb.         |
| DS310 | 8' Single bench - 15" wide seat - without back - Portable      | 104 lb.       | 135 lb.         |
| DS311 | 8' Single bench - 15" wide seat - without back - In-ground     | 117 lb.       | 148 lb.         |
| DS312 | 8' Single bench - 15" wide seat - without back - Surface-mount | 103 lb.       | 134 lb.         |

| MODEL | ACCESSORIES FOR ITEMS ABOVE (PATTERN OPTIONS - NOT AVAILABLE) | WEIGHT |
|-------|---|--------|
| QC302 | Square mounting-plate covers (set of 2)                       | 4 lb.  |



DESIGNER BENCHES WITH BACK



DS326(T) with QC302 (Sold separately)



| MODEL | DESCRIPTION   | WEIGHT        | WEIGHT  |
|-------|---|---------------|---------|
| DS320 | 4' Bench with back - Portable                                 | Not Available | 107 lb. |
| DS321 | 4' Bench with back - In-ground                                | Not Available | 120 lb. |
| DS322 | 4' Bench with back - Surface-mount                            | Not Available | 106 lb. |
| DS325 | 6' Bench with back - Portable                                 | Not Available | 145 lb. |
| DS326 | 6' Bench with back - In-ground                                | Not Available | 158 lb. |
| DS327 | 6' Bench with back - Surface-mount                            | Not Available | 144 lb. |
| DS330 | 8' Bench with back - Portable                                 | Not Available | 183 lb. |
| DS331 | 8' Bench with back - In-ground                                | Not Available | 196 lb. |
| DS332 | 8' Bench with back - Surface-mount                            | Not Available | 182 lb. |
| MODEL | ACCESSORIES FOR ITEMS ABOVE (PATTERN OPTIONS - NOT AVAILABLE) | WEIGHT        |         |
| QC302 | Square mounting-plate covers (set of 2)                       | 4 lb.         |         |

Surface and In-ground mounts must be adequately anchored.

BUILD YOUR OWN DESIGNER

CHOOSE STYLE AND FRAME

**BENCHES**

Single: 4', 6', and 8', 15" width  
 Double: 6' and 8', 30" width  
 With back: 4', 6' and 8'  
 Bench/Planter combos: 4', 6' and 8'

**TABLES**

Picnic tables: 6' and 8' Standard (benches sold with tables)  
 Optional 8' tables with third center leg for added support

**PLANTERS**

End planter, Straight connector planter and Corner connector planter (use with Bench/Planter combo seats).

**OPTIONS AND ACCESSORIES**

Mounting-plate covers for Surface-mount and In-ground options.

**MOUNTING OPTIONS**

Portable/In-ground/Surface-mount (double-width benches not available in portable)  
 See page 85 for mounting details.

**SNOW-LOAD TABLES**

Extreme heavy-duty design able to support 500 lb. per sq. ft.

Portable snow-load frame similar to frame on page 8.

CHOOSE MATERIALS AND FINISHES

**PATTERNS**

Diamond: 3/4" #9 Expanded steel mesh  
 Traditional: 12-Gauge sheet steel

**FRAMING**

4" border on seating surfaces and table tops; 4" square tubing for In-ground or Surface-mount; Aluminum casting for portable bench leg

**HARDWARE**

Stainless steel

**FINISHES**

Plastisol-coated surfaces with superior AAMA 2604-05 specified Powder-coated frames.

This line can be coated in one color or you can complement the frame with the surface. See finish options on page 85.



SHADELAND BENCH/SHELTER COMBO



SH400(D) ▶

# SHADELAND

On hot, sunny days, the Shadeland series offers an inviting respite—a spot to relax out of reach of the sun’s rays. Available with or without attached seating, it’s the perfect solution when a big shelter doesn’t meet your layout needs.

DIAMOND (D)



PERFORATED (P)



| MODEL        | DESCRIPTION  | WEIGHT  | WEIGHT        |
|--------------|--|---------|---------------|
| SH000        | Shelter only   | 536 lb. | 544 lb.       |
| SH300        | Shelter/3-seat single bench  | 727 lb. | 756 lb.       |
| SH400        | Shelter/3-seat double bench  | 903 lb. | 953 lb.       |
| SH305        | Shelter/6' single bench  | 699 lb. | 730 lb.       |
| SH405        | Shelter/6' double bench  | 781 lb. | 835 lb.       |
| <b>MODEL</b> | <b>ACCESSORIES FOR ITEMS ABOVE (PATTERN OPTIONS - NOT AVAILABLE)</b>                       |         | <b>WEIGHT</b> |
| AP104        | Arm package with back (set of 4) – for 3-seat unit only (double quantity for double units) |         | 14 lb.        |

**SHADELAND TABLE/SHELTER COMBO**



DIAMOND (D)



PERFORATED (P)



| MODEL | DESCRIPTION                    | WEIGHT  | WEIGHT  |
|-------|--------------------------------|---------|---------|
| SH100 | 46" Square table/Shelter combo | 862 lb. | 911 lb. |
| SH105 | 6' Table/Shelter combo         | 853 lb. | 884 lb. |

Surface and In-ground mounts must be adequately anchored.

**BUILD YOUR OWN SHADELAND**

**CHOOSE STYLE AND FRAME**

**SHELTERS**

- 6' long shelters
- 3-seat or 6' benches, single or double
- 46" Square table/shelter combo
- 6' table/shelter combo

**OPTIONS AND ACCESSORIES**

Available 3-seat bench arm packages (for double units, double the quantity ordered).

**MOUNTING OPTIONS**

In-ground (mounting-plate covers come standard). See page 85 for mounting details.

**CHOOSE MATERIALS AND FINISHES**

**PATTERNS**

- Diamond: 3/4" #9 Expanded steel mesh
- Perforated: 12-Gauge sheet steel

**FINISHES**

Plastisol-coated surfaces with superior AAMA 2604-05 specified Powder-coated frames.

**FRAMING**

5" Schedule 40 aluminum pipe

This line can be coated in one color or you can complement the frame with the surface. See finish options on page 85.

**HARDWARE**

Stainless steel



HR100(V) ▲

HR200(V) ▲  
(Lids sold separately)

▲ HR300(V)

# HERITAGE

The designs of our Heritage series benches enhance the natural beauty of outdoor areas while offering a welcome spot to relax and enjoy a natural setting. Pick the bench design that works for you: weave-pattern or mission-style, either arch-back or straight-back. Then add matching planters and receptacles, and you've got a beautiful, coordinated setting.

**U** For a Powder-coated finish, see the Urbanscape Yorktown collection on page 144.

**HERITAGE MISSION AND WEAVE ARCH-BACK BENCHES**

HR305(M) ▲



HR100(M) ▲

**WEAVE (V)**

| MODEL | DESCRIPTION               | WEIGHT  |
|-------|---------------------------|---------|
| HR300 | 6' Bench weave - Portable | 169 lb. |
| HR100 | 24" x 24" Planter         | 129 lb. |
| HR200 | Receptacle                | 142 lb. |

Receptacle lid options on page 77.

**MISSION (M)**

| MODEL | DESCRIPTION                     | WEIGHT  |
|-------|---------------------------------|---------|
| HR305 | 6' Bench - Arch back - Portable | 166 lb. |
| HR100 | 24" x 24" Planter               | 121 lb. |
| HR200 | Receptacle                      | 122 lb. |

Receptacle lid options on page 77.

| MODEL | ACCESSORIES FOR ITEMS ABOVE (PATTERN OPTIONS - NOT AVAILABLE) | WEIGHT |
|-------|---|--------|
| LR310 | 32-Gallon receptacle liner                                    | 5 lb.  |
| HR315 | Surface-mount adaptor package                                 | 3 lb.  |

**HERITAGE CONTINUED ▶**



HERITAGE MISSION STRAIGHT-BACK BENCH



HR310(M)

HR200(M) ▲  
(Lids sold separately)

MISSION (M)  
■ ■ ■ ■ ■

| MODEL | DESCRIPTION                         | WEIGHT  |
|-------|-------------------------------------|---------|
| HR310 | 6' Bench - Straight back - Portable | 161 lb. |
| HR100 | 24" x 24" Planter                   | 121 lb. |
| HR200 | Receptacle                          | 122 lb. |

Receptacle lid options on page 77.

| MODEL | ACCESSORIES FOR ITEMS ABOVE (PATTERN OPTIONS - NOT AVAILABLE) | WEIGHT |
|-------|---|--------|
| LR310 | 32-Gallon receptacle liner                                    | 5 lb.  |
| HR315 | Surface-mount adaptor package                                 | 3 lb.  |

**BUILD YOUR OWN HERITAGE**

CHOOSE STYLE AND FRAME

**BENCHES**

6' long open-weave, arch-back or straight-back bench

**RECEPTACLES AND PLANTERS**

24" x 24" Planter  
32-Gallon receptacle  
(Optional lids on page 77)

**MOUNTING OPTIONS**

Portable or Surface-mount with available adaptors  
See page 85 for mounting details.

CHOOSE MATERIALS AND FINISHES

**PATTERNS**

Weave: 10-Gauge steel  
Mission: 10-Gauge steel

**FRAMING**

2" Square aluminum tubing

**HARDWARE**

Stainless steel

**FINISHES**

Plastisol-coated surfaces with superior AAMA 2604-05 specified Powder-coated frames.

This line can be coated in one color or you can complement the frame with the surface.  
See finish options on page 85.



▲ ES527(P)

# ESTATE

The Estate series is where class meets durability. This practical and breathtaking line adds beauty to any environment. However, it's more than just a pretty face. It's built with durable Platisol-coated bench seats. And the high-strength, aluminum-alloy, permanent-mold castings provide a superior finish and the ultimate in corrosion resistance.

**U** For a Powder-coated finish, see the Urbanscape Butler collection on page 98.

**ESTATE CONTINUED** ▶



## ESTATE BENCHES

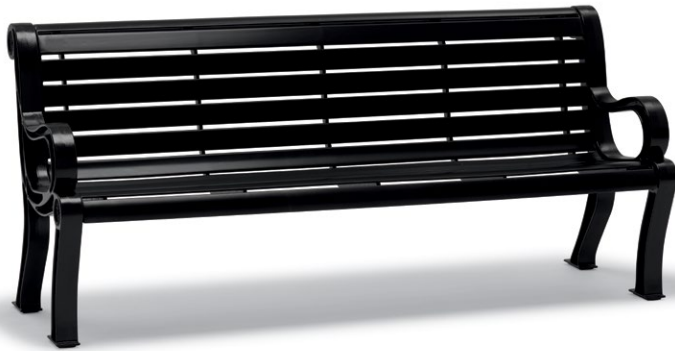

ES520(S)

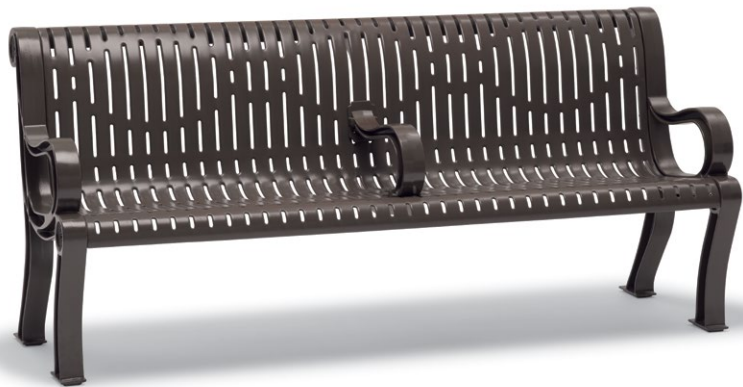

ES520(R) with ES530  
(Sold separately)

DIAMOND (D)



PERFORATED (P)



RIB (R)



SLAT (S)



| MODEL        | DESCRIPTION   | DIAMOND (D)<br>WEIGHT | PERFORATED (P)<br>WEIGHT | RIB (R)<br>WEIGHT | SLAT (S)<br>WEIGHT |
|--------------|---|-----------------------|--------------------------|-------------------|--------------------|
| ES500        | 4' Bench with back  | 120 lb.               | 133 lb.                  | 154 lb.           | 208 lb.            |
| ES505        | 4' Bench without back   | 101 lb.               | 107 lb.                  | 130 lb.           | 186 lb.            |
| ES520        | 6' Bench with back  | 135 lb.               | 188 lb.                  | 204 lb.           | 227 lb.            |
| ES525        | 6' Bench without back   | 120 lb.               | 137 lb.                  | 175 lb.           | 185 lb.            |
| ES527        | 8' Bench with back  | 205 lb.               | 231 lb.                  | 273 lb.           | 381 lb.            |
| ES528        | 8' Bench without back   | 184 lb.               | 196 lb.                  | 242 lb.           | 354 lb.            |
| <b>MODEL</b> | <b>ACCESSORIES FOR ITEMS ABOVE (PATTERN OPTIONS - NOT AVAILABLE)</b>    |                       |                          |                   | <b>WEIGHT</b>      |
| ES530        | Estate center armrest (not for use on slat-pattern or backless benches) |                       |                          |                   | 7 lb.              |

ESTATE BENCHES CONT.



ES500(D)



ES528(D)

**BUILD YOUR OWN ESTATE**

CHOOSE STYLE AND FRAME

**BENCHES**

4', 6' and 8' long benches, available with and without backs

**OPTIONS AND ACCESSORIES**

Center armrests available for benches with backs *(except for slat-pattern models)*

**MOUNTING OPTIONS**

Portable/Surface-mount  
See page 85 for mounting details.

CHOOSE MATERIALS AND FINISHES

**PATTERNS**

**Diamond:** 3/4" #9 Expanded steel mesh

**Perforated:** 12-Gauge sheet steel

**Rib:** 12-Gauge sheet steel

**Slat:** 10-Gauge sheet steel

**FRAMING**

Aluminum casting

**HARDWARE**

Stainless steel

**FINISH**

Plastisol-coated surfaces with superior AAMA 2604-05 specified Powder-coated frames.

This line can be coated in one color or you can complement the frame with the surface. See finish options on page 85.

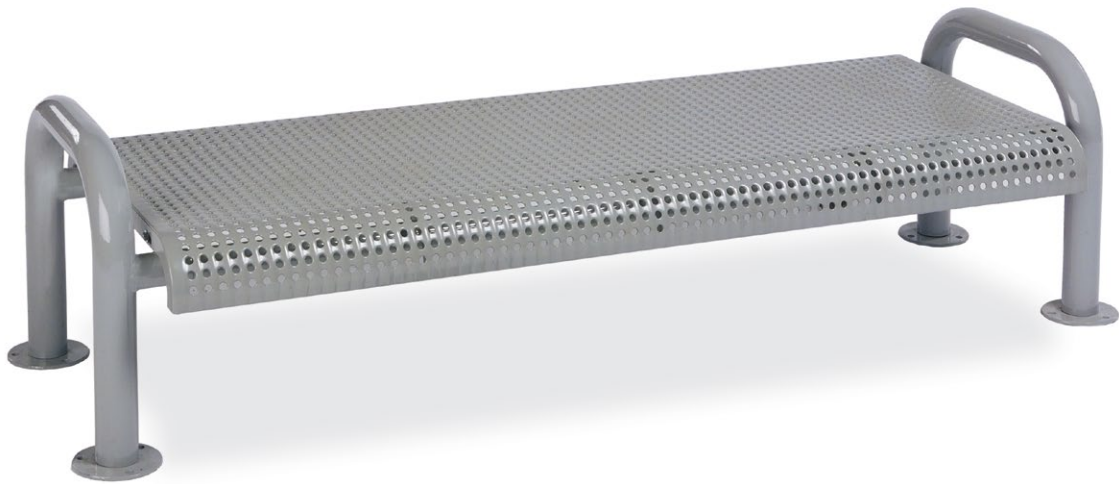

CN425(P) ▲

# CONTEMPORARY

Looking for a modern appearance that's both versatile and practical? You can have it all—and more—with the Contemporary series. Designed with contoured bends in the framework, these attractive benches really stand out and suit practically any setting.

 For a Powder-coated finish, see the Urbanscape Camden collection on page 101.

 For a recycled plastic finish, see the Green Valley collection on page 86.



**CONTEMPORARY BENCHES—DIAMOND AND PERFORATED**

 CN439(P) with MC103  
 (Sold separately) ▲

CN420(D) ▲

DIAMOND (D)



PERFORATED (P)



| <i>MODEL</i> | <i>DESCRIPTION</i>  | <i>WEIGHT</i> | <i>WEIGHT</i> |
|--------------|---|---------------|---------------|
| CN400        | 4' Bench with back - Portable/Surface-mount                                     | 135 lb.       | 146 lb.       |
| CN405        | 4' Bench without back - Portable/Surface-mount                                  | 128 lb.       | 134 lb.       |
| CN410        | 4' Bench with back - In-ground  | 130 lb.       | 141 lb.       |
| CN415        | 4' Bench without back - In-ground   | 130 lb.       | 136 lb.       |
| CN420        | 6' Bench with back - Portable/Surface-mount                                     | 172 lb.       | 195 lb.       |
| CN425        | 6' Bench without back - Portable/Surface-mount                                  | 157 lb.       | 174 lb.       |
| CN430        | 6' Bench with back - In-ground  | 163 lb.       | 186 lb.       |
| CN435        | 6' Bench without back - In-ground   | 159 lb.       | 176 lb.       |
| CN437        | 8' Bench with back - Portable/Surface-mount                                     | 244 lb.       | 266 lb.       |
| CN438        | 8' Bench without back - Portable/Surface-mount                                  | 234 lb.       | 246 lb.       |
| CN439        | 8' Bench with back - In-ground  | 242 lb.       | 264 lb.       |
| CN441        | 8' Bench without back - In-ground   | 252 lb.       | 264 lb.       |
| <i>MODEL</i> | <i>ACCESSORIES (PATTERN OPTIONS - NOT AVAILABLE)</i>                            | <i>WEIGHT</i> |               |
| CN440        | Contemporary center armrest (not for use on slat-pattern or backless benches)   | 8 lb.         |               |
| MC102        | Mounting-plate covers (set of 2) (for 4' and 6' In-ground options)              | 4 lb.         |               |
| MC103        | Mounting-plate covers (set of 3) (for 8' In-ground options)                     | 6 lb.         |               |
| MC104        | Mounting-plate covers (set of 4) (for 4' and 6' Portable/Surface-mount options) | 5 lb.         |               |
| MC106        | Mounting-plate covers (set of 6) (for 8' Portable/Surface-mount options)        | 9 lb.         |               |

Surface and In-ground mounts must be adequately anchored.

**CONTEMPORARY CONTINUED** ▶



# WABASH VALLEY CONTEMPORARY (CONT.)

## CONTEMPORARY BENCHES—RIB AND SLAT



◀ CN420(S) with MC104  
(Sold separately)



◀ CN415(R)



| MODEL | DESCRIPTION   | WEIGHT  | WEIGHT  |
|-------|---|---------|---------|
| CN400 | 4' Bench with back - Portable/Surface-mount                                     | 169 lb. | 223 lb. |
| CN405 | 4' Bench without back - Portable/Surface-mount                                  | 157 lb. | 213 lb. |
| CN410 | 4' Bench with back - In-ground  | 164 lb. | 218 lb. |
| CN415 | 4' Bench without back - In-ground   | 159 lb. | 215 lb. |
| CN420 | 6' Bench with back - Portable/Surface-mount                                     | 235 lb. | 254 lb. |
| CN425 | 6' Bench without back - Portable/Surface-mount                                  | 212 lb. | 222 lb. |
| CN430 | 6' Bench with back - In-ground  | 226 lb. | 245 lb. |
| CN435 | 6' Bench without back - In-ground   | 214 lb. | 224 lb. |
| CN437 | 8' Bench with back - Portable/Surface-mount                                     | 312 lb. | 420 lb. |
| CN438 | 8' Bench without back - Portable/Surface-mount                                  | 292 lb. | 404 lb. |
| CN439 | 8' Bench with back - In-ground  | 310 lb. | 418 lb. |
| CN441 | 8' Bench without back - In-ground   | 310 lb. | 422 lb. |
| MODEL | ACCESSORIES (PATTERN OPTIONS - NOT AVAILABLE)                                   | WEIGHT  |         |
| CN440 | Contemporary center armrest (not for use on slat-pattern or backless benches)   | 8 lb.   |         |
| MC102 | Mounting-plate covers (set of 2) (for 4' and 6' In-ground options)              | 4 lb.   |         |
| MC103 | Mounting-plate covers (set of 3) (for 8' In-ground options)                     | 6 lb.   |         |
| MC104 | Mounting-plate covers (set of 4) (for 4' and 6' Portable/Surface-mount options) | 5 lb.   |         |
| MC106 | Mounting-plate covers (set of 6) (for 8' Portable/Surface-mount options)        | 9 lb.   |         |

Surface and In-ground mounts must be adequately anchored.

## BUILD YOUR OWN CONTEMPORARY

### CHOOSE STYLE AND FRAME

#### BENCHES

4', 6' and 8' benches, available with and without backs.

#### OPTIONS AND ACCESSORIES

Center armrests or two additional armrests available for benches with backs  
*(except for slat-pattern models).*

Optional mounting-plate covers available

Set of 2 for 4' and 6' In-ground

Set of 3 for 8' In-ground

Set of 4 for 4' and 6' Portable/Surface-mount

Set of 6 for 8' Portable/Surface-mount

#### MOUNTING OPTIONS

Portable/Surface-mount or In-ground

See page 85 for mounting details.

### CHOOSE MATERIALS AND FINISHES

#### PATTERNS

**Diamond:**  $\frac{3}{4}$ " #9 Expanded steel mesh

**Perforated:** 12-Gauge sheet steel

**Rib:** 12-Gauge sheet steel

**Slat:** 10-Gauge sheet steel

#### FRAMING

2  $\frac{7}{8}$ " O.D. framework

#### HARDWARE

Stainless steel

#### FINISHES

Plastisol-coated surfaces with superior AAMA 2604-05 specified Powder-coated frames.

This line can be coated in one color or you can complement the frame with the surface.

See finish options on page 85.

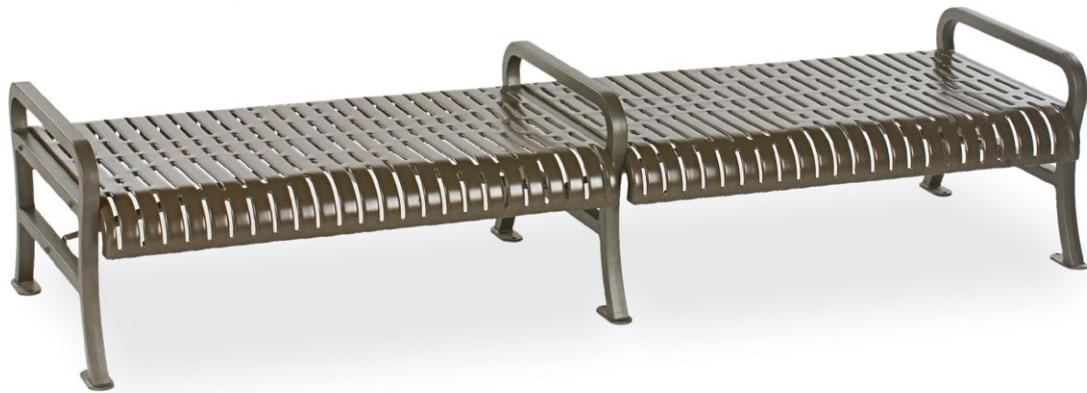

CY428(R) ▲

# COURTYARD

The Courtyard series is one of our most popular bench selections—and it's easy to see why. Its clean, simple lines help it complement a variety of environments—from retail dining to botanical gardens. Whether you choose a color that will blend in or pop out, your Courtyard bench will enhance your setting in countless ways.

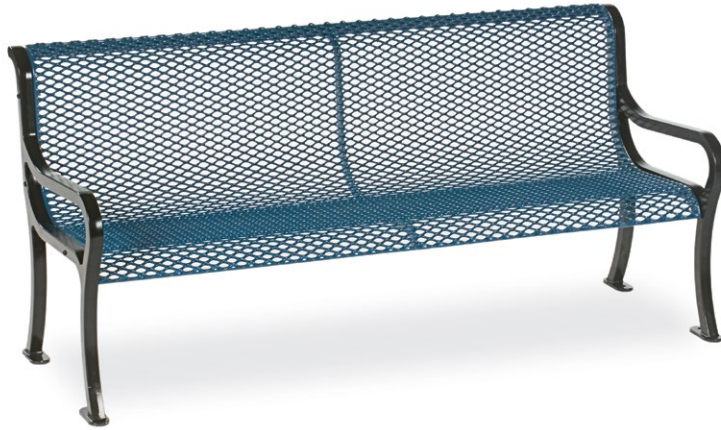

**U** For a Powder-coated finish, see the Urbanscape Covington collection on page 110.

**COURTYARD BENCHES—DIAMOND AND PERFORATED**

◀ CY420(D)

 CY420(P) with CY430  
 (Sold separately) ▲

CY405(P) ▲

| MODEL | DESCRIPTION  | PATTERN   |   |
|-------|--|---|---|
|       |  | DIAMOND (D)<br> | PERFORATED (P)<br> |
|       |  | WEIGHT  | WEIGHT  |
| CY400 | 4' Bench with back   | 109 lb.   | 122 lb.   |
| CY405 | 4' Bench without back  | 117 lb.   | 123 lb.   |
| CY420 | 6' Bench with back   | 124 lb.   | 157 lb.   |
| CY425 | 6' Bench without back  | 136 lb.   | 153 lb.   |
| CY427 | 8' Bench with back   | 197 lb.   | 223 lb.   |
| CY428 | 8' Bench without back  | 210 lb.   | 222 lb.   |
| MODEL | ACCESSORIES FOR ITEMS ABOVE (PATTERN OPTIONS - NOT AVAILABLE)              | WEIGHT  |   |
| CY430 | Courtyard center armrest (not for use on slat-pattern or backless benches) | 8 lb.   |   |

**COURTYARD CONTINUED ▶**



# COURTYARD (CONT.)

## COURTYARD BENCHES—RIB AND SLAT



▲ CY427(S)



▲ CY420(R)



| MODEL | DESCRIPTION           | RIB (R)<br>WEIGHT | SLAT (S)<br>WEIGHT |
|-------|-----------------------|-------------------|--------------------|
| CY400 | 4' Bench with back    | 143 lb.           | 197 lb.            |
| CY405 | 4' Bench without back | 146 lb.           | 202 lb.            |
| CY420 | 6' Bench with back    | 193 lb.           | 216 lb.            |
| CY425 | 6' Bench without back | 191 lb.           | 201 lb.            |
| CY427 | 8' Bench with back    | 265 lb.           | 373 lb.            |
| CY428 | 8' Bench without back | 268 lb.           | 380 lb.            |

| MODEL | ACCESSORIES FOR ITEMS ABOVE (PATTERN OPTIONS - NOT AVAILABLE)              | WEIGHT |
|-------|--|--------|
| CY430 | Courtyard center armrest (not for use on slat-pattern or backless benches) | 8 lb.  |

## BUILD YOUR OWN COURTYARD

### CHOOSE STYLE AND FRAME

#### BENCHES

4', 6' and 8' benches, with and without backs

#### OPTIONS AND ACCESSORIES

Center armrests or two additional armrests available for benches with backs (except for slat-pattern models).

#### MOUNTING OPTIONS

Portable/Surface-mount  
See page 85 for mounting details.

### CHOOSE MATERIALS AND FINISHES

#### PATTERNS

**Diamond:** ¾" #9 Expanded steel mesh  
**Perforated:** 12-Gauge sheet steel  
**Rib:** 12-Gauge sheet steel  
**Slat:** 10-Gauge sheet steel

#### FRAMING

Aluminum casting

#### HARDWARE

Stainless steel

#### FINISHES

Plastisol-coated surfaces with superior AAMA 2604-05 specified Powder-coated frames.

This line can be coated in one color or you can complement the frame with the surface. See finish options on page 85.



UP427(R) ▲

# UPTOWN

Don't let it fool you. This series might seem lightweight because of its airy design, but it's just as tough and rugged as the rest of Wabash Valley's line. The same Plastisol-coated contoured bench seats used in other series make it just as dependable, while its streamlined frame design projects a contemporary, sophisticated look.

UPTOWN CONTINUED ▶



# WABASH VALLEY

## UPTOWN BENCHES—DIAMOND AND PERFORATED

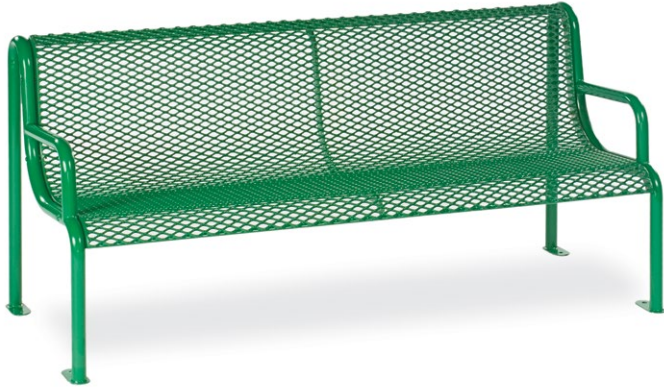

UP420(D)



UP400(P) with UP430  
(Sold separately)

DIAMOND (D)



PERFORATED (P)



| MODEL | DESCRIPTION           | DIAMOND (D)<br>WEIGHT | PERFORATED (P)<br>WEIGHT |
|-------|-----------------------|-----------------------|--------------------------|
| UP400 | 4' Bench with arms    | 95 lb.                | 108 lb.                  |
| UP405 | 4' Bench without arms | 92 lb.                | 105 lb.                  |
| UP420 | 6' Bench with arms    | 110 lb.               | 143 lb.                  |
| UP425 | 6' Bench without arms | 107 lb.               | 140 lb.                  |
| UP427 | 8' Bench with arms    | 178 lb.               | 204 lb.                  |
| UP428 | 8' Bench without arms | 172 lb.               | 198 lb.                  |

| MODEL | ACCESSORIES FOR ITEMS ABOVE (PATTERN OPTIONS - NOT AVAILABLE) | WEIGHT |
|-------|---|--------|
| UP430 | Uptown center armrest (not for use on slat-pattern)           | 8 lb.  |

UPTOWN BENCHES—RIB AND SLAT

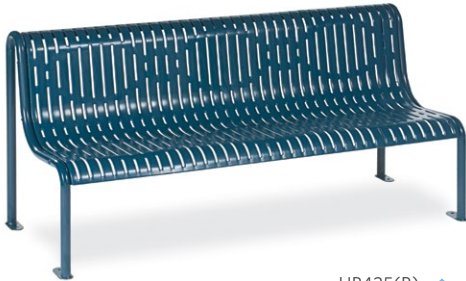

UP425(R) ▲



UP425(S) ▲

| MODEL | DESCRIPTION   | RIB (R)<br>WEIGHT | SLAT (S)<br>WEIGHT |
|-------|---|-------------------|--------------------|
| UP400 | 4' Bench with arms  | 129 lb.           | 183 lb.            |
| UP405 | 4' Bench without arms   | 126 lb.           | 180 lb.            |
| UP420 | 6' Bench with arms  | 179 lb.           | 202 lb.            |
| UP425 | 6' Bench without arms   | 176 lb.           | 199 lb.            |
| UP427 | 8' Bench with arms  | 246 lb.           | 354 lb.            |
| UP428 | 8' Bench without arms   | 240 lb.           | 348 lb.            |
| MODEL | ACCESSORIES FOR ITEMS ABOVE (PATTERN OPTIONS - NOT AVAILABLE) | WEIGHT            |                    |
| UP430 | Uptown center armrest (not for use on slat pattern)           | 8 lb.             |                    |

**BUILD YOUR OWN UPTOWN**

CHOOSE STYLE AND FRAME

**BENCHES**

4', 6' and 8' benches, with and without arms

**OPTIONS AND ACCESSORIES**

Center armrests or two additional armrests available for benches with backs (except for slat-pattern models).

**MOUNTING OPTIONS**

Portable/Surface-mount  
See page 85 for mounting details.

CHOOSE MATERIALS AND FINISHES

**PATTERNS**

- Diamond: 3/4" #9 Expanded steel mesh
- Perforated: 12-Gauge sheet steel
- Rib: 12-Gauge sheet steel
- Slat: 10-Gauge sheet steel

**FRAMING**

1 5/8" O.D. round tubing

**HARDWARE**

Stainless steel

**FINISHES**

Plastisol-coated surfaces with superior AAMA 2604-05 specified Powder-coated frames.

This line can be coated in one color or you can complement the frame with the surface. See finish options on page 85.

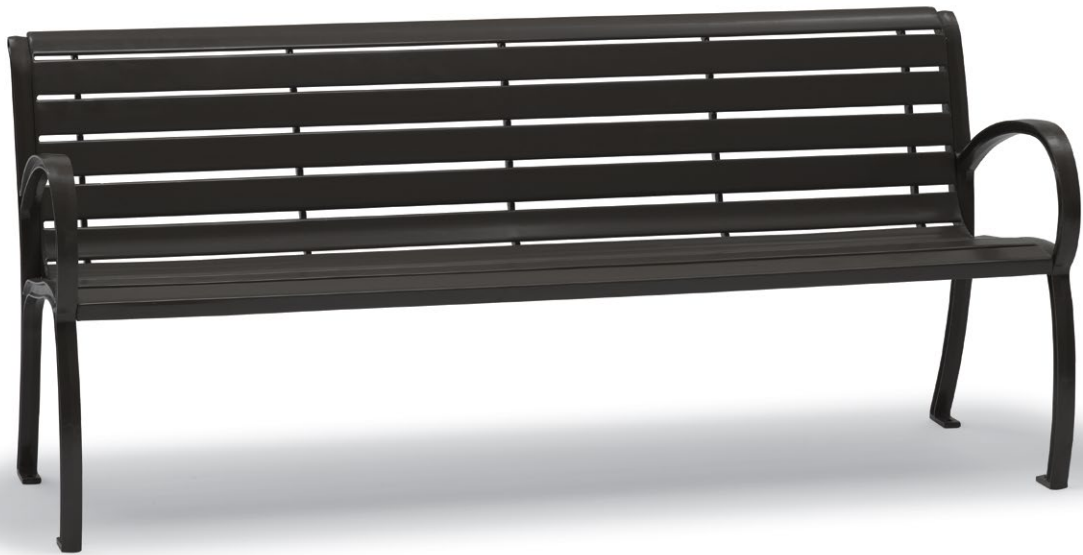

▲ WY420(S)

# WYATT

The Wyatt collection's subtle curves and inviting shape turn an outdoor spot into an inviting place to rest. The Plastisol-coated seat with Powder-coated aluminum frame can be customized with a variety of patterns or colors, making each Wyatt bench look just as great as the outdoors, year after year.

**U** For a Powder-coated finish, see the Urbanscape Winchester collection on page 137.



WY400(D) ▶



WY420(R) ▶

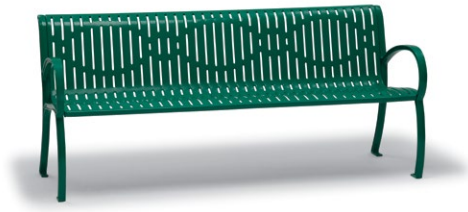

WY427(P) ▶



DIAMOND (D)



PERFORATED (P)



RIB (R)



SLAT (S)



| MODEL | DESCRIPTION        | DIAMOND (D)<br>WEIGHT | PERFORATED (P)<br>WEIGHT | RIB (R)<br>WEIGHT | SLAT (S)<br>WEIGHT |
|-------|--------------------|-----------------------|--------------------------|-------------------|--------------------|
| WY400 | 4' bench with back | 111 lb.               | 124 lb.                  | 145 lb.           | 199 lb.            |
| WY420 | 6' bench with back | 126 lb.               | 159 lb.                  | 195 lb.           | 218 lb.            |
| WY427 | 8' bench with back | 199 lb.               | 225 lb.                  | 267 lb.           | 375 lb.            |

| MODEL  | ACCESSORIES FOR ITEMS ABOVE (PATTERN OPTIONS - NOT AVAILABLE) | WEIGHT |
|--------|---|--------|
| WY430N | Wyatt center armrest (Not for use on slat-pattern)            | 7 lb.  |

## BUILD YOUR OWN WYATT

### CHOOSE STYLE AND FRAME

#### BENCHES

4', 6' and 8' benches with back

#### OPTIONS AND ACCESSORIES

Center armrests or two additional armrests available for benches with backs (except for slat-pattern models).

#### MOUNTING OPTIONS

Portable/Surface-mount  
See page 85 for mounting details.

### CHOOSE MATERIALS AND FINISHES

#### PATTERNS

Diamond: 3/4" #9 Expanded steel mesh

Perforated: 12-Gauge sheet steel

Rib: 12-Gauge sheet steel

Slat: 10-Gauge sheet steel

#### FRAMING

Aluminum casting

#### HARDWARE

Stainless steel

#### FINISHES

Plastisol-coated surfaces with superior AAMA 2604-05 Specified Powder-coated frames.

This line can be coated in one color or you can complement the frame with the surface. See finish options on page 85.



▲ CL506(D) with AP104  
(Sold separately)

# CITY LIMITS

When you want to make a lasting impression, you want the City Limits series. It's all about the image with this series, which makes itself at home in malls, courtyards, convention centers, office complexes—anywhere looks matter. With straight, concave and convex seating, back and backless options, complete circles, serpentine and semi-circles, City Limits gives you a remarkable array of stylish seating options.

**CITY LIMITS STRAIGHT BENCHES**

 CL321(R) with MC103 ▲  
 (Sold separately)

| MODEL | DESCRIPTION   | DIAMOND (D) | PERFORATED (P) | RIB (R) |
|-------|---|-------------|----------------|---------|
|       |   | WEIGHT      | WEIGHT         | WEIGHT  |
| CL300 | Single seat with back - Surface-mount                         | 55 lb.      | 65 lb.         | 75 lb.  |
| CL301 | Single seat with back - In-ground                             | 60 lb.      | 70 lb.         | 80 lb.  |
| CL305 | Single seat without back - Surface-mount                      | 52 lb.      | 60 lb.         | 69 lb.  |
| CL306 | Single seat without back - In-ground                          | 57 lb.      | 65 lb.         | 74 lb.  |
| CL321 | 3-seat with back - Surface-mount                              | 165 lb.     | 195 lb.        | 225 lb. |
| CL322 | 3-seat with back - In-ground                                  | 179 lb.     | 209 lb.        | 239 lb. |
| CL326 | 3-seat without back - Surface-mount                           | 156 lb.     | 180 lb.        | 207 lb. |
| CL327 | 3-seat without back - In-ground                               | 170 lb.     | 194 lb.        | 221 lb. |
| MODEL | ACCESSORIES FOR ITEMS ABOVE (PATTERN OPTIONS - NOT AVAILABLE) | WEIGHT      |                |         |
| MC101 | Mounting-plate covers (1)                                     | 2 lb.       |                |         |
| MC103 | Mounting-plate covers (set of 3)                              | 6 lb.       |                |         |
| AP102 | Arm package with back (set of 2)                              | 7 lb.       |                |         |
| AP104 | Arm package with back (set of 4)                              | 14 lb.      |                |         |
| AP202 | Arm package without back (set of 2)                           | 7 lb.       |                |         |
| AP204 | Arm package without back (set of 4)                           | 14 lb.      |                |         |

Surface and In-ground mounts must be adequately anchored.

**CITY LIMITS CONTINUED**



## CITY LIMITS CONCAVE AND CONVEX BENCHES



CL416(D) with MC103 ▲  
(Sold separately)

DIAMOND (D)



PERFORATED (P)



RIB (R)



| MODEL        | DESCRIPTION  | WEIGHT  | WEIGHT  | WEIGHT        |
|--------------|--|---------|---------|---------------|
| CL400        | 15° Single concave seat with back - Surface-mount                    | 48 lb.  | 50 lb.  | 59 lb.        |
| CL401        | 15° Single concave seat with back - In-ground                        | 51 lb.  | 53 lb.  | 62 lb.        |
| CL406        | 15° Concave seat with back - Surface-mount                           | 153 lb. | 159 lb. | 186 lb.       |
| CL407        | 15° Concave seat with back - In-ground                               | 163 lb. | 169 lb. | 196 lb.       |
| CL410        | 15° Single concave/convex seat without back - Surface-mount          | 41 lb.  | 48 lb.  | 55 lb.        |
| CL411        | 15° Single concave/convex seat without back - In-ground              | 44 lb.  | 51 lb.  | 58 lb.        |
| CL416        | 15° Concave/convex seat without back - Surface-mount                 | 132 lb. | 153 lb. | 174 lb.       |
| CL417        | 15° Concave/convex seat without back - In-ground                     | 142 lb. | 163 lb. | 184 lb.       |
| CL500        | 15° Single convex seat with back - Surface-mount                     | 43 lb.  | 48 lb.  | 63 lb.        |
| CL501        | 15° Single convex seat with back - In-ground                         | 46 lb.  | 51 lb.  | 66 lb.        |
| CL506        | 15° Convex seat with back - Surface-mount                            | 138 lb. | 153 lb. | 198 lb.       |
| CL507        | 15° Convex seat with back - In-ground                                | 148 lb. | 163 lb. | 208 lb.       |
| <b>MODEL</b> | <b>ACCESSORIES FOR ITEMS ABOVE (PATTERN OPTIONS - NOT AVAILABLE)</b> |         |         | <b>WEIGHT</b> |
| MC101        | Mounting-plate covers (1)  |         |         | 2 lb.         |
| MC103        | Mounting-plate covers (set of 3)                                     |         |         | 6 lb.         |
| AP102        | Arm package with back (set of 2)                                     |         |         | 7 lb.         |
| AP104        | Arm package with back (set of 4)                                     |         |         | 14 lb.        |
| AP202        | Arm package without back (set of 2)                                  |         |         | 7 lb.         |
| AP204        | Arm package without back (set of 4)                                  |         |         | 14 lb.        |

Surface and In-ground mounts must be adequately anchored.



◀ CL400(P)

## BUILD YOUR OWN CITY LIMITS

### CHOOSE STYLE AND FRAME

#### BENCHES

**Straight:** Single- and 3-seat, with or without backs  
**Concave and convex:** 15-degree single-seat or 3-seat units, with or without backs

#### OPTIONS AND ACCESSORIES

Available with bolt-on arm packages  
 (Single units: set of two/3-seat units: set of four)

Mounting-plate covers available  
 (Single units: set of one/3-seat units: set of three)

#### MOUNTING OPTIONS

In-ground or Surface-mount  
 See page 85 for mounting details.

### CHOOSE MATERIALS AND FINISHES

#### PATTERNS

**Diamond:** 3/4" #9 Expanded steel mesh  
**Perforated:** 12-Gauge sheet steel  
**Rib:** 12-Gauge sheet steel

#### FRAMING

2 7/8" O.D. round tubing

#### HARDWARE

Stainless steel

#### FINISHES

Plastisol-coated surfaces with superior AAMA 2604-05 specified Powder-coated frames.

This line can be coated in one color or you can complement the frame with the surface.  
 See finish options on page 85.





▲ SP226(D)

# SPECIALTY ITEMS

Wabash Valley offers more than just tables and benches—we also create unique products that don't necessarily fit into any one series. That's why we've grouped them into our Specialty Items series, where you'll find swings, game tables, memorial benches and basket trucks, available in numerous styles, sizes and colors.

SWINGS

SP315 ▶



SP300(P) with SP315 ▲  
(Sold separately)

SP310 ▶



SP300(D) with SP310 ▲  
(Sold separately)

| MODEL | DESCRIPTION         | DIAMOND (D) | PERFORATED (P) |
|-------|---------------------|-------------|----------------|
|       |                     | WEIGHT      | WEIGHT         |
| SP300 | 4' Swing with chain | 105 lb.     | 118 lb.        |
| SP305 | 6' Swing with chain | 120 lb.     | 153 lb.        |

| MODEL | DESCRIPTION         | RIB (R) | SLAT (S) |
|-------|---------------------|---------|----------|
|       |                     | WEIGHT  | WEIGHT   |
| SP300 | 4' Swing with chain | 139 lb. | 193 lb.  |
| SP305 | 6' Swing with chain | 189 lb. | 212 lb.  |

| MODEL | ACCESSORIES FOR ITEMS ABOVE (PATTERN OPTIONS - NOT AVAILABLE) | WEIGHT  |
|-------|---|---------|
| SP310 | Round post package - In-ground (for 4' or 6' Swings)          | 92 lb.  |
| SP315 | 4' Square post package - In-ground (for 4' Swings)            | 196 lb. |
| SP320 | 6' Square post package - In-ground (for 6' Swings)            | 220 lb. |
| QC302 | Square mounting-plate covers (set of 2)                       | 4 lb.   |
| MC102 | Round mounting-plate covers (set of 2)                        | 4 lb.   |

Surface and In-ground mounts must be adequately anchored.

**SPECIALTY ITEMS CONTINUED** ▶



## GAME TABLES

SP200(P) ▶



SP226(D) ▶



SP115(D) ▶



SP120(D) ▶



### Checkerboard insert included with table models!

Select Plastisol colors for the table top and seats and Powder-coat colors for the frame and checkerboard (2 colors for checkers) on page 85.

DIAMOND (D)



PERFORATED (P)



#### SPYDER® SERIES STYLE

|              |  | WEIGHT        | WEIGHT        |
|--------------|--|---------------|---------------|
| SP105        | 46" Round game table - Portable/Surface-mount                        | 241 lb.       | 263 lb.       |
| SP200        | 46" Round game table - In-ground                                     | 270 lb.       | 292 lb.       |
| SP110        | 46" Square game table - Portable/Surface-mount                       | 253 lb.       | 281 lb.       |
| SP205        | 46" Square game table - In-ground                                    | 282 lb.       | 310 lb.       |
| <b>MODEL</b> | <b>ACCESSORIES FOR ITEMS ABOVE (PATTERN OPTIONS - NOT AVAILABLE)</b> | <b>WEIGHT</b> | <b>WEIGHT</b> |
| MC104        | Mounting-plate covers (set of 4)                                     |               | 5 lb.         |

#### SIGNATURE SERIES STYLE

|       |   | WEIGHT  | WEIGHT  |
|-------|---|---------|---------|
| SP115 | 46" Round game table - Portable                             | 200 lb. | 222 lb. |
| SP210 | 46" Round game table - In-ground - 4 seat - Basic frame     | 247 lb. | 269 lb. |
| SP211 | 46" Round game table - In-ground - 4 seat - Superior frame  | 255 lb. | 277 lb. |
| SP215 | 46" Round game table - In-ground - 3 seat - Basic frame     | 220 lb. | 237 lb. |
| SP216 | 46" Round game table - In-ground - 3 seat - Superior frame  | 228 lb. | 245 lb. |
| SP120 | 46" Square game table - Portable                            | 212 lb. | 240 lb. |
| SP225 | 46" Square game table - In-ground - 4 seat - Basic frame    | 259 lb. | 287 lb. |
| SP226 | 46" Square game table - In-ground - 4 seat - Superior frame | 267 lb. | 295 lb. |
| SP230 | 46" Square game table - In-ground - 3 seat - Basic frame    | 233 lb. | 255 lb. |
| SP231 | 46" Square game table - In-ground - 3 seat - Superior frame | 241 lb. | 263 lb. |

ADA-accessible

MEMORIAL BENCHES

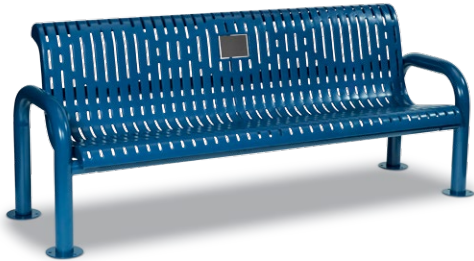

▲ SP405R

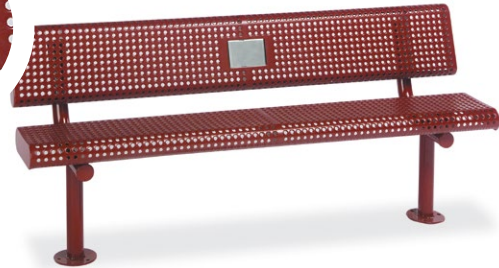
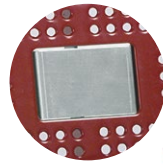

▲ SP422P



◀ SP400P

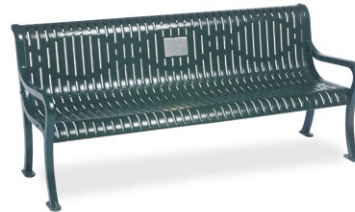

◀ SP410(R)

Memorial Plaque 4" x 6" Brushed Stainless (does not include engraving)

PERFORATED (P)



RIB (R)



**CONTEMPORARY® SERIES STYLE MEMORIAL BENCH**

|       |  | WEIGHT  | WEIGHT  |
|-------|--|---------|---------|
| SP405 | Contemporary 6' bench with back - Portable/Surface-mount | 178 lb. | 227 lb. |
| SP406 | Contemporary 6' bench with back - In-ground*             | 169 lb. | 218 lb. |

**ESTATE® SERIES STYLE MEMORIAL BENCH**

|       |  | WEIGHT  | WEIGHT  |
|-------|--|---------|---------|
| SP400 | Estate 6' bench with back - Portable/Surface-mount | 151 lb. | 200 lb. |

**PRESTIGE® SERIES STYLE MEMORIAL BENCH**

|       |   | WEIGHT  | WEIGHT  |
|-------|---|---------|---------|
| SP420 | Prestige 6' bench with back - Portable      | 127 lb. | 150 lb. |
| SP421 | Prestige 6' bench with back - In-ground     | 123 lb. | 146 lb. |
| SP422 | Prestige 6' bench with back - Surface-mount | 115 lb. | 138 lb. |

**COURTYARD® SERIES STYLE MEMORIAL BENCH**

|       |   | WEIGHT  | WEIGHT  |
|-------|---|---------|---------|
| SP410 | Courtyard 6' bench with back - Portable/Surface-mount | 140 lb. | 189 lb. |

\*Contemporary In-ground leg style shown on page 50.  
Surface and In-ground mounts must be adequately anchored.

**SPECIALTY ITEMS CONTINUED** ▶

BASKET TRUCKS



◀ SP530

| MODEL | DESCRIPTION                        | WEIGHT  |
|-------|------------------------------------|---------|
| SP511 | 20-Bushel basket truck - 5" Caster | 157 lb. |
| SP520 | 30-Bushel basket truck - 5" Caster | 198 lb. |
| SP530 | 40-Bushel basket truck - 5" Caster | 225 lb. |

**BUILD YOUR OWN SPECIALTY ITEMS**

CHOOSE STYLE AND FRAME

**Swings:** 4' and 6' lengths - with either two-piece or one-piece square arch In-ground mount frame package

**Game tables:** 46" round or square; checkerboard insert included; select Plastisol colors for the table top and seats and Powder-coat colors for the frames and checkerboard (2 colors for the checkers) on page 85.

**Memorial benches:** 6' long with 4" x 6" brushed stainless steel plaques incorporated in backs for engraving (engraving not provided); available in Estate, Contemporary, Courtyard and Prestige split-back and seat styles.

**Basket trucks:** 20-, 30- or 40-bushel sizes with 5" casters; no sharp edges; does not support bacteria or fungus growth—perfect for storage.

**OPTIONS AND ACCESSORIES**

Mounting-plate covers available (round or square for swing In-ground posts); Optional mounting-plate covers available for Spyder-style game tables.

**MOUNTING OPTIONS**

Portable/In-ground/Surface-mount  
See page 85 for mounting details.

CHOOSE MATERIALS AND FINISHES

**PATTERNS**

**Diamond:** 3/4" #9 Expanded steel mesh  
**Perforated:** 12-Gauge sheet steel  
**Rib:** 12-Gauge sheet steel  
**Slat:** 10-Gauge sheet steel

**FRAMING**

**2-piece swing frame:** 2 7/8" O.D. tubing  
**1-piece swing frame:** 4" x 4" square tubing

**Spyder-style game table:**

2 7/8" O.D. round tubing  
**Signature-style game table:**  
Portable 1 5/8" O.D. round tubing  
In-ground 4" x 4" square tubing

**HARDWARE**

Stainless steel

**FINISHES**

Plastisol-coated surfaces with superior AAMA 2604-05 specified Powder-coated frames.

This line can be coated in one color or you can complement the frame with the surface. See finish options on page 85.

Basket trucks only available in blue Plastisol.



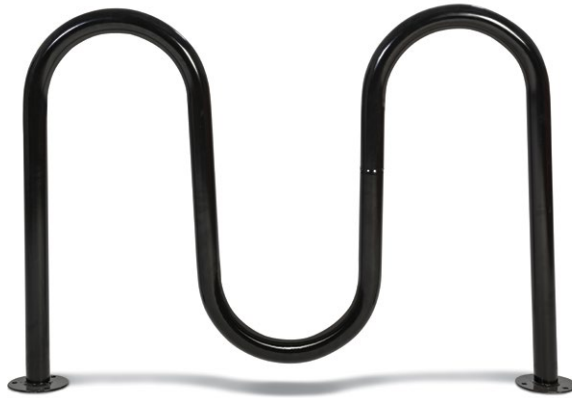

### SERPENTINE BIKE RACK

Rack Material: 2 3/8" O.D. tubing

Mounting Options: In-ground or Surface-mount

Finish Options: Powder-coated (see page 85)

Rack Dimensions: 4' 2" length; secures up to 5 bikes.

◀ BRK538S

# ACCESSORIES

Complement your landscaping by accentuating it with Wabash Valley's beautiful, functional accessories. We offer a broad line of durable Plastisol-coated items, ranging from bike racks, planters and litter receptacles to ash urns and umbrellas.



BL101 ▶

### BIKE LOOP

Size: 36" bike loop

Features: Plastisol-coated for ease of maintenance and to protect against scratches to bikes.

Options: Individual In-ground or Surface-mount loops can be configured in several different ways.

| MODEL   | DESCRIPTION                            | WEIGHT |
|---------|--|--------|
| BL100   | 36" Bike loop - In-ground              | 28 lb. |
| BL101   | 36" Bike loop - Surface-mount          | 36 lb. |
| BRK538I | Bike rack - Serpentine - In-ground     | 43 lb. |
| BRK538S | Bike rack - Serpentine - Surface-mount | 41 lb. |

ACCESSORIES CONTINUED ▶



## PLANTERS

PL200(R) ▶



◀ PL101(P)



### PLANTERS

Size: 24" and 30" round or square

Features: Diamond, perforated, rib and slat patterns available

Options: Comes standard with molded black plastic liner



DIAMOND (D)



PERFORATED (P)



RIB (R)

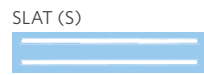

SLAT (S)

| MODEL | DESCRIPTION           | WEIGHT  | WEIGHT  | WEIGHT  | WEIGHT  |
|-------|-----------------------|---------|---------|---------|---------|
| PL101 | 24" Dia. x 24" high   | 63 lb.  | 83 lb.  | 106 lb. | 125 lb. |
| PL104 | 30" Dia. x 30" high   | 95 lb.  | 154 lb. | 181 lb. | 157 lb. |
| PL200 | 24" Square x 18" high | 104 lb. | 118 lb. | 138 lb. | 110 lb. |
| PL203 | 30" Square x 30" high | 125 lb. | 186 lb. | 201 lb. | 165 lb. |

Surface and In-ground mounts must be adequately anchored.

ASH URNS/ASH TRASH UNITS AND POLE-MOUNT RECEPTACLES



AU101(R) ▲



AT100(P) ▲



LR360(D) ▶  
(Pole not included)

ASH URNS/ASH TRASH UNITS

Options: Standard or Flare-top

Can be Surface-mounted or used with optional In-ground mount package.

Features: Sold standard with black ashtrays

Ash/Trash fabricated with 4 3/4" diameter hole for trash and 1 3/4" diameter galvanized collection liner.

Patterns: Diamond, perforated or rib

POLE-MOUNT RECEPTACLES

Pole-mount receptacle: Liners included. For use on any existing poles by attaching via bolting or banding (attachment hardware not included).

Patterns: Diamond

| MODEL | DESCRIPTION           | PATTERN OPTIONS |                |         |
|-------|-----------------------|-----------------|----------------|---------|
|       |                       | DIAMOND (D)     | PERFORATED (P) | RIB (R) |
| AU100 | Ash urn               | 26 lb.          | 35 lb.         | 32 lb.  |
| AU101 | Ash urn - Flare top   | 32 lb.          | 41 lb.         | 38 lb.  |
| AT100 | Ash/Trash             | 26 lb.          | 35 lb.         | 31 lb.  |
| AT101 | Ash/Trash - Flare top | 32 lb.          | 42 lb.         | 36 lb.  |

| MODEL | ACCESSORIES FOR ITEMS ABOVE (PATTERN OPTIONS - NOT AVAILABLE) | WEIGHT |
|-------|---|--------|
| AU105 | In-ground post package  | 10 lb. |

| MODEL | DESCRIPTION                              | WEIGHT |
|-------|--|--------|
| LR360 | 10-Gallon pole mount (Pole not included) | 28 lb. |

Surface and In-ground mounts must be adequately anchored.

ACCESSORIES CONTINUED ▶



## TAPERED, 55-GALLON AND FLARE-TOP RECEPTACLES



LR350(D) with DT100 ▲  
(Sold separately)

LR355(P) with FT115 ▲  
(Sold separately)

FR500(R) with FT100 ▲  
(Sold separately)

FR400(P) with AB100 ▲  
(Sold separately)

### TAPERED AND 55-GALLON RECEPTACLES

**Tapered receptacle:** Liners, mounting posts and lids sold separately. See lids on page 77.

**55-Gallon receptacle:** Designed for use with any standard-size steel drum (not included).

**Patterns:** Both Tapered and 55-Gallon available in diamond, perforated also available for 55-Gallon.

### FLARE-TOP RECEPTACLES

Options: Liners, lids and mounting posts available separately for use on any size. See lids on page 77.

Perforated and rib pattern 32-Gallon receptacles available with side door option.

**Patterns:** Diamond, perforated or rib



| MODEL | DESCRIPTION                  | WEIGHT | WEIGHT        |
|-------|------------------------------|--------|---------------|
| LR350 | 32-Gallon tapered receptacle | 37 lb. | Not Available |
| LR355 | 55-Gallon receptacle         | 90 lb. | 120 lb.       |



| MODEL | DESCRIPTION                        | WEIGHT        | WEIGHT  | WEIGHT  |
|-------|------------------------------------|---------------|---------|---------|
| FR400 | 32-Gallon flare-top receptacle     | 77 lb.        | 102 lb. | 123 lb. |
| FR500 | 32-Gallon flare-top with side door | Not Available | 111 lb. | 159 lb. |

| MODEL | ACCESSORIES FOR ITEMS ABOVE (PATTERN OPTIONS - NOT AVAILABLE) | WEIGHT |
|-------|---|--------|
| LR310 | 32-Gallon receptacle liner                                    | 7 lb.  |
| LR100 | In-ground post package  | 12 lb. |
| LR105 | Surface-mount post package                                    | 12 lb. |

Surface and In-ground mounts must be adequately anchored.

**STANDARD RECEPTACLES**



LR300(R) with SB100  
(Sold separately) ▲



LR300(S) with FT100  
(Sold separately) ▲



LR305(P) with FT100  
(Sold separately) ▲

**STANDARD RECEPTACLES**

Options: Liners, lids and mounting posts available separately for use on any size. See lids on page 77.

Perforated and rib pattern 32-Gallon receptacles available with side door option.

Patterns: Diamond, perforated, rib or slat

| MODEL | DESCRIPTION                         | DIAMOND (D)   | PERFORATED (P) |
|-------|-------------------------------------|---------------|----------------|
|       |                                     | WEIGHT        | WEIGHT         |
| LR200 | 22-Gallon receptacle                | 57 lb.        | 76 lb.         |
| LR300 | 32-Gallon receptacle                | 67 lb.        | 85 lb.         |
| LR305 | 32-Gallon receptacle with side door | Not Available | 111 lb.        |

| MODEL | DESCRIPTION                         | RIB (R) | SLAT (S)      |
|-------|-------------------------------------|---------|---------------|
|       |                                     | WEIGHT  | WEIGHT        |
| LR200 | 22-Gallon receptacle                | 88 lb.  | 161 lb.       |
| LR300 | 32-Gallon receptacle                | 106 lb. | 175 lb.       |
| LR305 | 32-Gallon receptacle with side door | 111 lb. | Not Available |

| MODEL | ACCESSORIES FOR ITEMS ABOVE (PATTERN OPTIONS - NOT AVAILABLE) | WEIGHT |
|-------|---|--------|
| LR210 | 22-Gallon receptacle liner                                    | 4 lb.  |
| LR310 | 32-Gallon receptacle liner                                    | 7 lb.  |
| LR100 | In-ground post package  | 12 lb. |
| LR105 | Surface-mount post package                                    | 12 lb. |

**ACCESSORIES CONTINUED** ▶





## RECYCLE STATION



▲ As shown: (1) LR112; (3) LR300D; (3) LR310; (2) FT107; (1) FT100; (1) LB101; (1) LB102; (1) LB103



LB100 ▲



LB101 ▲



LB102 ▲



LB103 ▲

## RECYCLE STATION

Our Recycle Station components are all sold separately, allowing you flexibility in look and function.

### How To Order:

1. Select a post system (LR110 or LR112)
2. Select (3) 32-Gallon receptacles (found on pages 74-75, all options except tapered LR350 can be used)
3. Select (3) lid options. The following lid options can be used: FT100, FT105, FT106, FT107, DT100, DT101, SB100 or SB105.
4. Select (3) liners (LR310 found on page 75)
5. Select recycle labels. Some of our lid options already come with labels (e.g., FT106) while others can be retrofitted with the LB100, LB101, LB102 or LB103 labels (e.g., FT107).

| MODEL | DESCRIPTION                              | WEIGHT |
|-------|--|--------|
| LR110 | Recycle Center In-ground post system     | 38 lb. |
| LR112 | Recycle Center Surface-mount post system | 33 lb. |
| LB100 | "Recycle Only" label                     | 1 lb.  |
| LB101 | "Plastic Only" label                     | 1 lb.  |
| LB102 | "Cans Only" label                        | 1 lb.  |
| LB103 | "Paper Only" label                       | 1 lb.  |

RECEPTACLE LID OPTIONS

FT117 ▶



FT116 ▶



FT105 ▶



AL100 ▶



RECEPTACLE LIDS

Choose from several lid options for use on all Wabash Valley receptacles. All styles will fit any of our Standard, Flare-top or Tapered receptacles. (We offer a Flat-top lid specifically for our 55-Gallon receptacle, as other lid options won't fit.) All lids come standard with heavy-duty stainless-steel aircraft cables to secure them to the receptacles.

Choose your lid and style:

Powder-coated Flat-top lids in inward or outward slope.

Bonnet lids in solid, ashtray or serving tray options.

Cast ash/trash lid.

Foam-molded plastic dome-top lid.

Flat-top recycle lid labeled "Recycle Only" with 5" diameter hole opening.

Dome-top recycle lid labeled "Recycle Only" in black with 4" diameter hole opening.



FT100 ▲



FT106 ▲



SB100 ▲



DT100 ▲



TB100 ▲



FT115 ▲



FT110 ▲



AB100 ▲



DT101 ▲



FT107 ▲

| MODEL   | DESCRIPTION  | WEIGHT        |
|---|--|---------------|
| FT100   | Flat-top lid with 8"-diameter opening - Inward slope                     | 9 lb.         |
| FT105   | Flat-top lid with 8"-diameter opening - Outward slope                    | 7 lb.         |
| FT106   | Flat-top recycle lid with 5"-diameter opening - Outward slope            | 7 lb.         |
| FT107   | Recycle Flat-top lid - No label with 5"-diameter opening - Outward slope | 7 lb.         |
| FT110   | Flat-top lid with 14"-diameter opening                                   | 8 lb.         |
| FT115   | Flat-top lid for 55-Gallon receptacle                                    | 12 lb.        |
| FT116   | Flat-top with solid bonnet for 55-Gallon receptacle                      | 16 lb.        |
| FT117   | Flat-top with ash bonnet for 55-Gallon receptacle                        | 16 lb.        |
| AL100   | Ash/Trash lid  | 13 lb.        |
| DT100   | Dome-top lid   | 12 lb.        |
| DT101   | Dome-top recycle lid   | 7 lb.         |
| SB100   | Flat-top with solid bonnet - Inward slope                                | 16 lb.        |
| SB105   | Flat-top with solid bonnet - Outward slope                               | 14 lb.        |
| AB100   | Flat-top with ashtray bonnet - Inward slope                              | 16 lb.        |
| AB105   | Flat-top with ashtray bonnet - Outward slope                             | 14 lb.        |
| TB100   | Flat-top with tray bonnet  | 21 lb.        |
| <b>This lid can be ordered for use on any 32-Gallon receptacle purchased prior to 2002.</b> |  | <b>WEIGHT</b> |
| DT200   | Dome-top lid - (black color only)  | 10 lb.        |



◀ UM115



◀ UM110



Wabash Valley can now add logos to any market umbrella. Please consult a sales representative for more information.

UM305 ▶



7.5' Market Umbrella with pulley/pin lift  
◀ UM107

9' Market Umbrella with pulley/pin lift  
◀ UM112

# UMBRELLAS

FiberBuilt umbrellas are some of the toughest on the market. They are a unique line of umbrellas that are made not only to endure weather conditions, but also to provide the consumer with quality, choice and longevity. What clearly distinguishes the FiberBuilt umbrellas are their nylon joints (yokes), spindle and end tips and their fiberglass support ribs. Unlike traditional metal and wood ribs, their fiberglass ribs are strong and resilient, bending and flexing to absorb wind without breaking or disfiguring. This durability, combined with an inherent resistance to rust and corrosion, results in umbrellas that last four to five times longer than traditional steel- or wood-ribbed umbrellas.

UMBRELLA POLE COLORS

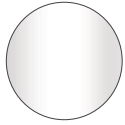

WHITE (O)



CHAMPAGNE (E)

MARKET AND LUCAYA UMBRELLA ACRYLIC FABRICS



B728  
NATURAL



B730  
ANTIQUE BEIGE



B735  
STONE GREEN



B733  
FOREST GREEN



B760  
TEAL

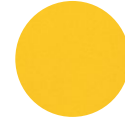

B737  
YELLOW



B739  
PACIFIC BLUE



B738  
SAPPHIRE BLUE



B741  
NAVY



C801  
RED



C802  
BURGUNDY

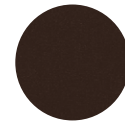

B743  
WALNUT

Market Umbrella

- Quality market umbrella
- 5-year rib replacement warranty (finest available)
- Marine-grade fabric (5-year limited warranty)
- 7 1/2' and 9' sizes
- Crank, manual lift and pulley/pin lift options
- (8) 1/2" fiberglass ribs
- 0.080" wall thickness
- White or Champagne pole color choices
- Wabash Valley Manufacturing recommends manual lift or pulley/pin lift umbrellas as the most durable

Lucaya Umbrella

- 9' size
- 5-year rib and pole warranty
- Marine-grade fabric (5-year limited warranty)
- One-piece .125" thickness aluminum pole 1.5" diameter
- White or Champagne pole color choices
- Push-and-pin lift mechanism
- (8) 1/2" fiberglass ribs
- Toughest on the market

| MODEL                | DESCRIPTION   | WEIGHT             |
|----------------------|---|--------------------|
| UM105                | 7.5' FiberBuilt market umbrella - Crank Lift          | 15 lb.             |
| UM106                | 7.5' FiberBuilt market umbrella - Manual Lift         | 15 lb.             |
| UM107                | 7.5' Market umbrella - Pulley/Pin Lift                | 15 lb.             |
| UM110                | 9' FiberBuilt market umbrella - Crank Lift            | 17 lb.             |
| UM111                | 9' FiberBuilt market umbrella - Manual Lift           | 17 lb.             |
| UM112                | 9' FiberBuilt market umbrella - Pulley/Pin Lift       | 17 lb.             |
| UM115                | Lucaya one-piece pole market umbrella                 | 17 lb.             |
| UM305                | Market umbrella stand (for use with market umbrellas) | 47 lb.             |
| <b>UMBRELLA POLE</b> |   | 7.5' 9' AND LUCAYA |
| <b>HEIGHT</b>        |   | 90" 96"            |
| <b>DIAMETER</b>      |   | 1.5" 1.5"          |

Umbrellas must be secured to a table with provided "U" brace.

UMBRELLAS CONTINUED ▶



## GARDEN AND QUICKSHIP MARKET UMBRELLAS



UM130P ▶

UM305 ▲

### All-aluminum Umbrellas

92" octagonal all-aluminum umbrella, made from 1/8" thick aluminum.

- Top canopy perforated pattern available in all standard powder-coated options.
- Frame color available in silver ONLY.
- Pole — 5 mm thick x 1.5" diameter aluminum extrusion.
- Ribs — 3/4" square extruded aluminum tubing.
- Assembly is required.
- The umbrella is permanent once it is assembled and mounted. It will not close and cannot be taken down.

### UMBRELLA MUST BE:

- Secured to a permanently mounted table.
- Permanently surface-mounted, using the approved base if not secured to a surface-mounted table.
- If used with third-party-manufacturer's table or in a stand-alone application, the umbrella must be permanently surface-mounted to the ground.
- Do not use the umbrella unless it is properly installed and mounted to a concrete surface.
- Assembly instructions must be adhered to as written or serious injuries could occur.
- We strongly recommend the umbrella only be used with tables manufactured by Wabash Valley.



◀ UM120

UM100 ▶

UM300 ▲

### Garden Umbrellas

Garden umbrellas have (6) 3/8" ribs and a 0.065" wall thickness and come with a crank-lift mechanism.

- Available with both White and Champagne pole colors.
- Available in Textilene fabric—a coated mesh with approximately 80-percent sun blockage.
- Top available in solid or alternating color panels. Alternating color panel options include Blue/Natural; Red/Natural; Green/Natural or Yellow/Natural.
- Garden and QuickShip umbrellas are our economy-line umbrellas. They still encompass the same durable fiberglass ribs, but for the toughest use, we recommend our standard Market or Lucaya umbrellas (shown on page 78).

## QUICKSHIP

MODELS HIGHLIGHTED IN GREEN

### QuickShip Market Umbrellas

- Two-piece pole
- 9' diameter
- (8) 1/2" diameter fiberglass ribs
- 0.08" wall thickness
- Crank-lift mechanism
- Spun acrylic fabric with vents
- Eligible for QuickShip program in any QuickShip fabrics on page 81 with either White or Champagne pole color.
- 1-year warranty



UMBRELLA POLE COLORS

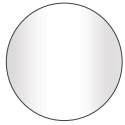

WHITE (O)



CHAMPAGNE (E)

GARDEN UMBRELLA TEXTILENE FABRICS



A201  
NATURAL

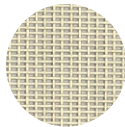

A213  
VANILLA

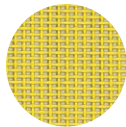

A204  
YELLOW

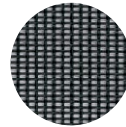

A211  
BLACK

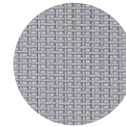

A212  
GRAY

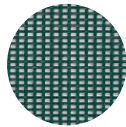

A209  
FOREST

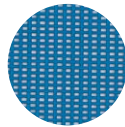

A207  
BLUE

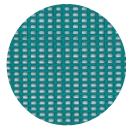

A210  
TEAL

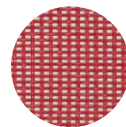

A205  
RED

QUICKSHIP SPUN ACRYLIC FABRICS

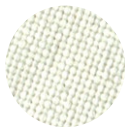

O728  
NATURAL

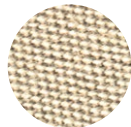

O730  
BEIGE

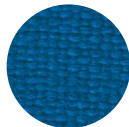

O733  
PACIFIC BLUE

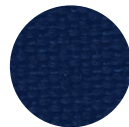

O760  
NAVY

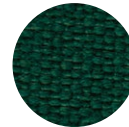

O735  
GREEN



O737  
BLACK

| MODEL         | DESCRIPTION  | WEIGHT       |        |                  |
|---------------|--|--------------|--------|------------------|
| UM100         | 7.5' FiberBuilt garden umbrella                        | 13 lb.       |        |                  |
| UM120         | 6-Rib QuickShip market umbrella                        | 17 lb.       |        |                  |
| UM300         | Aluminum terrace shell (for use with garden umbrellas) | 4 lb.        |        |                  |
| UM305         | Market umbrella stand (for use with market umbrellas)  | 47 lb.       |        |                  |
| UM130P        | All-aluminum market umbrella (silver frame color only) | 85 lb.       |        |                  |
| UMBRELLA POLE |  | ALL ALUMINUM | GARDEN | QUICKSHIP MARKET |
| HEIGHT        |  | 91.5"        | 90"    | 96"              |
| DIAMETER      |  | 1.5"         | 1.5"   | 1.5"             |

Umbrellas must be secured to a table with provided "U" brace.



TG148 ▲

# TREE GRATES

Thanks to their Plastisol coating, Wabash Valley tree grates are virtually maintenance-free, never need painting and will not leaf-stain. Unlike cast iron tree grates, ours are substantially lighter, saving on installation and freight costs.

#### Features:

Complies with the Americans with Disabilities Act of 1990.

Backed by 5-year limited warranty – guaranteed not to crack, peel, warp or rot.

Unaffected by common acids, alkalis, salts, acid rain, sewage or sea water.

Black matte Plastisol only, specially formulated for a slip-resistant surface.

#### Options:

Four different sizes available in square or round shapes.

16" tree-well opening; custom opening sizes can be special-ordered to meet your needs.

Optional framing available (recommended for ease and lower installation costs).

Optional tree guards used for protection and growth support in flat-bar or round-rod styles.

Pattern: Universal

UNIVERSAL (U)



| MODEL | DESCRIPTION | WEIGHT  |
|-------|-------------|---------|
| TG136 | 36" Square  | 80 lb.  |
| TG148 | 48" Square  | 114 lb. |
| TG160 | 60" Square  | 136 lb. |
| TG172 | 72" Square  | 320 lb. |
| TG236 | 36" Round   | 55 lb.  |
| TG248 | 48" Round   | 100 lb. |
| TG260 | 60" Round   | 130 lb. |
| TG272 | 72" Round   | 200 lb. |

| MODEL  | ACCESSORIES FOR ITEMS ABOVE (PATTERN OPTIONS - NOT AVAILABLE) | WEIGHT |
|--------|---|--------|
| TG111N | 36" Tree grate frame - Square - One-piece                     | 24 lb. |
| TG112N | 36" Tree grate frame - Square - Two-piece                     | 30 lb. |
| TG121N | 36" Tree grate frame - Round - One-piece                      | 31 lb. |
| TG122N | 36" Tree grate frame - Round - Two-piece                      | 33 lb. |
| TG211N | 48" Tree grate frame - Square - One-piece                     | 30 lb. |
| TG212N | 48" Tree grate frame - Square - Two-piece                     | 41 lb. |
| TG221N | 48" Tree grate frame - Round - One-piece                      | 40 lb. |
| TG222N | 48" Tree grate frame - Round - Two-piece                      | 46 lb. |
| TG311N | 60" Tree grate frame - Square - One-piece                     | 51 lb. |
| TG312N | 60" Tree grate frame - Square - Two-piece                     | 53 lb. |
| TG321N | 60" Tree grate frame - Round - One-piece                      | 45 lb. |
| TG322N | 60" Tree grate frame - Round - Two-piece                      | 53 lb. |
| TG412N | 72" Tree grate frame - Square - Two-piece                     | 63 lb. |
| TG422N | 72" Tree grate frame - Round - Two-piece                      | 50 lb. |
| TG120N | Flat bar tree guard   | 85 lb. |
| TG125N | Round rod tree guard  | 59 lb. |

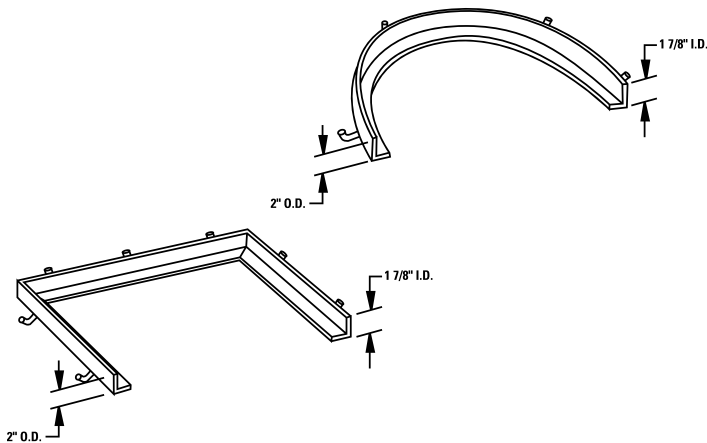
**FRAMES**

TG125 ▲

TG120 ▲





# WABASH VALLEY

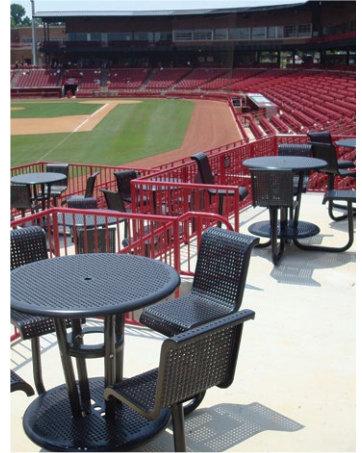





## PLASTISOL COLORS / FRAME COLORS / FLAT-TOP AND BONNET LID COLORS

All tabletops, seats and bench seats are coated with 1/4" of our virtually maintenance-free Plastisol coating. Our framework is coated with a baked-on polyester dry powder. Both Plastisol and frame color options are listed below. Select any color combination (White and Orange options are only for framework). Colors shown here and throughout catalog are approximate only. Please call and request actual samples, if needed.

|   |   |   |   |  |  |
|---|---|---|---|--|--|
| <br>WHITE*     | <br>BEIGE        | <br>GRAY   | <br>YELLOW | <br>ORANGE*                               | <br>TEAL        |
| <br>SLATE BLUE | <br>BLUE         | <br>PURPLE | <br>RED    | <br>CRANBERRY                             | <br>KELLY GREEN |
| <br>GREEN     | <br>DARK BRONZE | <br>BROWN | <br>BLACK | *White and Orange are only available as frame, Flat-top lid and bonnet lid color options and are not available in Plastisol. |  |

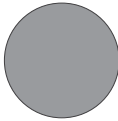
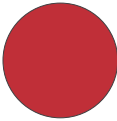
\*Solid top table tops in Camino and Classic series available in all Urbanscape Powder-coat colors on page 163. For detailed specifications on Powder-coating, see page 92.

## DOMELID COLORS\*

|   |  |  |   |   |  |
|---|--|--|---|---|--|
| <br>GRAY | <br>RED | <br>BROWN | <br>BLUE | <br>GREEN | <br>BLACK |
|---|--|--|---|---|--|

\*DT200 lid only available in black.

## MOUNTING OPTIONS

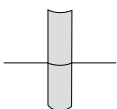

**IN-GROUND**—Material is embedded deep into concrete.

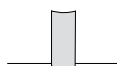

**PORTABLE**—Mount sits on top of surface and is moveable.

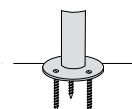

**SURFACE**—Bolted to top of concrete surface with anchor bolts (not provided). All surface-mount holes are 1/2" diameter.





# GREEN VALLEY COLLECTION

## ECO FRIENDLY AND DURABLE

Green Valley products offer environmentally friendly alternatives. Constructed with PolyTuf™ plastic lumber custom-extruded from recycled plastics, Green Valley benches, picnic tables and receptacles are long-lasting and nearly maintenance-free. They also don't have the drawbacks of real wood, such as fading, insects, cracking and splintering.

Unlike most wood and wood-composite products that quickly fade when exposed to the weather, the PolyTuf™ surfaces have no wood fibers so they retain their vibrant look for years. In addition, they don't need waterproofing, staining or any maintenance other than an occasional washing with soap and water.

## 5-YEAR WARRANTY

### EXCEPTIONAL BEAUTY. UNBEATABLE GUARANTEE.

We back all our Green Valley® products with a five-year warranty from the date of invoice, guaranteeing them to be free from defects in material and/or workmanship during this coverage period.



We built our business on responsive service, because we know you've got deadlines to meet, too. So you can count on Urbanscape to meet your needs.



Urbanscape works hard to keep prices low, even though our products often are significantly better quality than the competition. Compare, and you'll see what we mean.



GV420G ▶  
(Contemporary style)



GV301G ▲  
(Signature style)



GV430G ▲  
(Contemporary style)

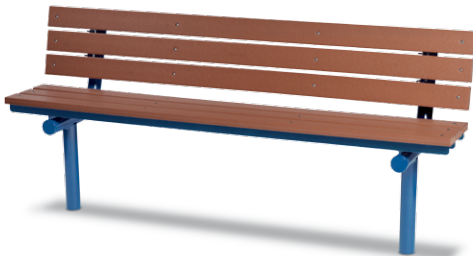

GV303G ▲  
(Signature style)

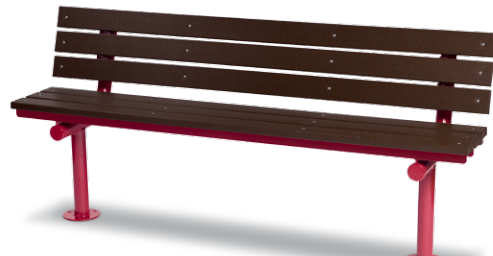

GV306G ▲  
(Signature style)



GV140G ▶



GV230G ▲



GV234G ▲



GV106G ▲



GV115G ▲



GV302G ▲  
(Signature style)



GV304G ▲  
(Signature style)

GV300G ▶  
(Liner included,  
lids sold separately)



| MODEL  | DESCRIPTION                | SOLID | WEIGHT  |
|--------|----------------------------|-------|---------|
| GV106G | 6' Picnic table - Portable |       | 267 lb. |
| GV111G | 8' Picnic table - Portable |       | 287 lb. |
| GV115G | 8' Picnic table - Portable |       | 276 lb. |
| GV140G | Square table - Portable    | Ⓡ     | 322 lb. |

♿ ADA-accessible

Ⓡ Umbrella compatible



| MODEL  | DESCRIPTION  | SOLID | WEIGHT  |
|--------|--|-------|---------|
| GV229G | Square table - 4 seat - Surface-mount                            |       | 383 lb. |
| GV230G | Square table - 4 seat - In-ground                                |       | 369 lb. |
| GV234G | Square table - 3 seat - Surface-mount                            |       | 349 lb. |
| GV235G | Square table - 3 seat - In-ground                                |       | 335 lb. |
| GV240G | Square table - 2 seat - In-ground                                |       | 291 lb. |
| GV245G | Square table - 2 seat - Surface-mount                            |       | 305 lb. |
| GV420G | 6' Bench with back (Contemporary style) - Portable/Surface-mount |       | 160 lb. |
| GV430G | 6' Bench with back (Contemporary style) - In-ground              |       | 150 lb. |
| GV301G | 6' Bench with back (Signature style) - Portable                  |       | 128 lb. |
| GV302G | 6' Bench without back (Signature style) - Portable               |       | 70 lb.  |
| GV303G | 6' Bench with back (Signature style) - In-ground                 |       | 127 lb. |
| GV304G | 6' Bench without back (Signature style) - In-ground              |       | 69 lb.  |
| GV306G | 6' Bench with back (Signature style) - Surface-mount             |       | 121 lb. |
| GV307G | 6' Bench without back (Signature style) - Surface-mount          |       | 63 lb.  |
| GV100G | 32-Gallon receptacle with liner - In-ground                      |       | 67 lb.  |
| GV300G | 32-Gallon receptacle with liner - Portable                       |       | 55 lb.  |
| FT100  | Flat-top lid with 8"-diameter opening - Inward slope             |       | 9 lb.   |
| DT100  | Dome-top lid   |       | 12 lb.  |
| SB100  | Flat-top with solid bonnet - Inward slope                        |       | 16 lb.  |

ADA-accessible      Umbrella compatible

## BUILD YOUR OWN GREEN VALLEY

### CHOOSE STYLE AND FRAME

#### BENCHES

**Contemporary style:** 6' bench with back, with arms

**Signature style:** 6' bench with or without back, without arms

#### TABLE

**Picnic:** 6' and 8'

**Square:** with attached benches 2-seat, 3-seat and 4-seat ADA-accessible options

#### RECEPTACLE

32-Gallon receptacle  
Portable or In-ground  
(liner included; lid options are available and sold separately)

#### MOUNTING OPTIONS

**Contemporary Benches:** Portable/Surface-mount or In-ground  
(mounting-plate covers included)

**Signature Benches:** Portable, Surface-mount or In-ground

**Picnic Tables:** Portable or Surface-mount with adapters

**Square Tables:** Portable or In-ground

### CHOOSE MATERIAL AND FINISHES

#### PATTERNS

Benches and Receptacles:  
1 1/2" x 4" planks  
(actual size: 1 1/2" x 3 1/2")  
Tables: 2" x 10" planks  
(actual size: 1 3/4" x 9 1/2")

#### FRAMING – BENCHES

Contemporary: 2 7/8" O.D. round tubing  
Signature: 2 3/8" O.D. round tubing

#### FRAMING – PICNIC TABLES

Portable: 2 3/8" O.D. round tubing

#### FRAMING – SQUARE TABLES

Portable: 1 5/8" O.D. round tubing  
In-ground: 4" x 4" Square

#### HARDWARE

Stainless steel

#### FINISHES

PolyTuf® Cedar or Tudor finishes with Powder-coated frame

CEDAR



TUDOR



See Powder-coat finish options on page 85.

Receptacle lid finish options on page 85.



# URBANSCAPE COLLECTION

## NOTHING BUT THE BEST.

Urbanscape truly gives you the best of both worlds. Our commitment to distinctive design and unparalleled aesthetic appeal gives you furniture unlike anything you've seen before, backed by the manufacturing quality and excellence of Wabash Valley, just like you've always known.

Although Urbanscape's look is high-end, it isn't high-priced. Our line can fit any budget just as well as we fit into almost any landscape. So you get a head-turning look without the eye-popping costs—just one more way Urbanscape is the smarter choice.

## A BETTER VALUE, BY DESIGN

You probably noticed Urbanscape furniture's design-forward approach right away. But striking looks aren't the whole story.

The real beauty of Urbanscape furniture is its durability, thanks to its tough six-step coating process. The result? A simply striking piece of outdoor furniture that will outlast the nastiest weather conditions for years—and a warranty that guarantees it. Add it up—style + reliability + service—and Urbanscape delivers the industry's best value.

## 5-YEAR WARRANTY

### EXCEPTIONAL BEAUTY. UNBEATABLE GUARANTEE.

We back all our Urbanscape® products with a five-year warranty from the date of invoice, guaranteeing them to be free from defects in material and/or workmanship during this coverage period.



We built our business on responsive service, because we know you've got deadlines to meet, too. So you can count on Urbanscape to meet your needs.



Urbanscape works hard to keep prices low, even though our products often are significantly better quality than the competition. Compare, and you'll see what we mean.





## BETTER THAN THE REAL THING

Urbanscape's Faux-wood finish is yet another way in which we give you the best of both worlds. Underneath the surface, you get the strength, durability and reliability of our Powder-coated aluminum structure. On the outside, you get the look and beauty of real wood. All the benefits without any of the headaches—that means no rotting, no warping and no breaking. It's Faux-wood so good, you won't be able to tell the difference.

## ARCHITECTURALLY DESIGNED

Somewhere deep down inside, we're all designers at heart. You want the ideal look...that perfect touch...subtle curves. Something that looks great and impresses the world.

That's why Urbanscape isn't engineered—it's architecturally designed. To develop this line, we teamed up with very talented and internationally renowned Garofalo Architects, headquartered in Chicago, and John Caldwell Design, headquartered in California. Most Urbanscape products are protected under one or more of the following patents (other patents pending): D564,802, D570,065, D570,066, D571,581S, D572,048, D572,947, D572,047 and D574,639.



# SUPERB COATING PROCESS

What's responsible for the good looks and durability of all our products? Our six-step Powder-coating process. While other companies also offer Powder-coated products, our six-step process ensures the highest quality and longevity for our products.

## AAMA 2604-05 SPECIFICATIONS

Our six-step Powder-coating system exceeds AAMA 2604-05 (American Architectural Manufacturers Association) test specifications—one of the highest in the industry. Our coating stood up to some of the toughest test specifications, including adhesion, abrasion resistance, chemical resistance, corrosion resistance and fade resistance, to ensure that our products will last longer than anyone else's.



| PROCESS                                 | UrbanScape's Powder-coat | Typical Powder-coat |
|---|--------------------------|---------------------|
| 1 Part is shot-blasted to white metal   | Yes                      | No                  |
| 2 5-stage chemical pre-treatment system | Yes                      | Sometimes           |
| 3 Epoxy coating*                        | Yes                      | No                  |
| 4 Gel cure of the epoxy                 | Yes                      | No                  |
| 5 A super-durable polyester topcoat     | Yes                      | Sometimes           |
| 6 Final cure                            | Yes                      | Sometimes           |

\*Coating is not applied to aluminum-based products, as aluminum never rusts, so it doesn't require this extra step.

**1 SHOT-BLASTING TO WHITE METAL** First, all of our metal is cleaned to white metal. We strip it to its purest form using our state-of-the-art shot-blast system. This process removes all the impurities from the metal, especially at the weld joints. It's more effective than traditional acid cleaning and also creates a more textured surface, allowing for better adhesion of the Powder-coat.

**2 FIVE-STAGE CHEMICAL PRE-TREATMENT** Next, the metal goes through a five-stage chemical pre-treatment cleaning process. It is etched, rinsed and cleaned to eliminate any residue, then it's sealed—further promoting adhesion and encouraging corrosion prevention.

**3 EPOXY COATING\*** After the pre-treatment, an epoxy Powder coating is applied to provide the highest quality of corrosion control. It works as a prime coat to protect the metal from corrosion before it receives its topcoat.

**4 EPOXY COATING GEL-CURE** Next, the epoxy coating is cured to a gel, allowing the polyester topcoat to combine with the epoxy, promoting better adhesion.

**5 AAMA 2604-COMPLIANT POLYESTER TOPCOAT** A poly-ester topcoat is then applied that's specially formulated to meet AAMA 2604 standards for fading, cracking, chalking, gloss retention, erosion resistance and chemical resistance. It ensures that our products will maintain their beauty and durability for years to come.

**6 FINAL CURE** Finally, the metal goes through a cure oven, which hardens the topcoat and completes the integrated bonding between the epoxy and AAMA 2604-compliant polyester topcoat.

| Test Requirements   | Compliance |
|---|------------|
| Salt-Spray Resistance: 3,000 hours per ASTM B 117   | Yes        |
| Weathering: Color Retention, 5-year south Florida sun, per ASTM D 2244 with a maximum 5 E change            | Yes        |
| Weathering: Chalk Resistance, 5-year south Florida sun, per ASTM D 4214 with a max rating of 8              | Yes        |
| Weathering: Gloss Retention, 5-year south Florida sun, per ASTM D 523 with a minimum of 30%                 | Yes        |
| Weathering: Resistance to Erosion, 5-year south Florida sun, with less than 10% film loss                   | Yes        |
| Chemical Resistance: Muriatic Acid, Mortar, Nitric Acid, Detergent and Window Cleaner                       | Yes        |
| Dry Film Hardness: per ASTM D 3363 with no rupture  | Yes        |
| Adhesion: Dry Adhesion, Wet Adhesion and Boiling Water Adhesion using the crosshatch method with 0% failure | Yes        |

# WHAT'S NEW



## ALL-ALUMINUM UMBRELLA FOR 2017

Introducing a perforated all-aluminum umbrella! This unit is non-closing, and the canopy is available in all standard powder-coating colors. Framework is available in silver color only. Shown on page 160.

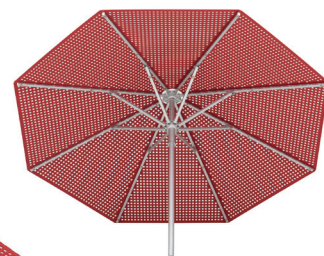

▲ UM130P

## HANNA COMMUNITY TABLES FOR 2017

For 2017, we are adding 4', 6' and 8' Community Tables. You can use these as stand-up tables or with our bar chairs. These will add flexibility to your patio area. Shown on page 115.



▲ HAB121P

HAA5E9P ▲



▼ AS1119C

# ASHLEY

---



Designed by John Caldwell Design, our Ashley collection has beautiful, looping lines and soft, dramatic curves that help make it one of the most unique places for anyone to grab a seat. Ashley gives you beauty and brawn: its unique look gives it a distinctly European feel, while its all-aluminum build means no worries about rust or corrosion.



▲ AS1112C



◀ TK3B33P

| MODEL   | DESCRIPTION    | FAUX-WOOD       | WEIGHT  |
|---------|---|-----------------|---------|
| AS1112C | 6' Bench with back, with arms - Faux-wood - Portable/Surface-mount                              |                 | 115 lb. |
| MODEL   | DESCRIPTION    | HORIZONTAL SLAT | WEIGHT  |
| AS1119C | 6' Bench with back, with arms - Horizontal slat - Portable/Surface-mount                        |                 | 101 lb. |
| MODEL   | DESCRIPTION  | SLAT            | WEIGHT  |
| AS1113C | 6' Bench with back, with arms - Slat - Portable/Surface-mount                                   |                 | 117 lb. |

## BUILD YOUR OWN ASHLEY

### CHOOSE STYLE AND FRAME

#### BENCHES

6' Bench with back

#### MOUNTING OPTIONS

Portable/Surface-mount

### CHOOSE MATERIALS AND FINISHES

#### PATTERNS

Slat: Cast aluminum

Horizontal slat: Reinforced aluminum extrusion

Faux-wood: Reinforced aluminum extrusion

#### FRAMING

Aluminum casting

#### HARDWARE

Stainless steel

#### FINISH

Seat: Powder-coated or Faux-wood

Frame: Powder-coated

Superior AAMA 2604-05 specified Powder coating.

This line can be coated in one color or you can

complement the frame with the surface.

See finish options on page 163.





BH11221 ▼



# BURNS HARBOR

The simple, clean lines of the Burns Harbor collection enable these benches to blend seamlessly with a variety of environments. For seats, choose a Faux-wood finish to lend a traditional appearance, or select a Powder-coated horizontal slat finish for a sleek look. Frames are offered in an array of Powder-coating options, which means you can tailor Burns Harbor pieces to perfectly complement their setting.



BH1122S ▶

◀ TF3D32P



◀ PF7532P

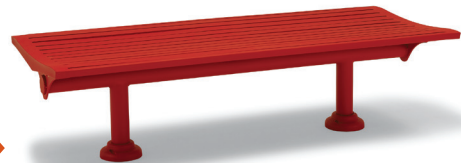

BH1129S ▶



BH1429S ▶

| MODEL   | DESCRIPTION  HORIZONTAL SLAT | WEIGHT  |
|---------|---|---------|
| BH1129I | 6' Bench with back, without arms - Horizontal slat - In-ground  | 135 lb. |
| BH1129S | 6' Bench with back, without arms - Horizontal slat - Surface-mount  | 144 lb. |
| BH1429I | 6' Bench without back, without arms - Horizontal slat - In-ground   | 109 lb. |
| BH1429S | 6' Bench without back, without arms - Horizontal slat - Surface-mount   | 111 lb. |
| MODEL   | DESCRIPTION  FAUX-WOOD     | WEIGHT  |
| BH1122I | 6' Bench with back, without arms - Faux-wood - In-ground  | 135 lb. |
| BH1122S | 6' Bench with back, without arms - Faux-wood - Surface-mount  | 144 lb. |
| BH1422I | 6' Bench without back, without arms - Faux-wood - In-ground   | 109 lb. |
| BH1422S | 6' Bench without back, without arms - Faux-wood - Surface-mount   | 111 lb. |

Surface and In-ground mounts must be adequately anchored.

## BUILD YOUR OWN BURNS HARBOR

### CHOOSE STYLE AND FRAME

#### BENCHES

6' Bench with and without back

#### MOUNTING OPTIONS

Surface-mount or In-ground  
(mounting covers included with all options)

### CHOOSE MATERIALS AND FINISHES

#### PATTERNS

Horizontal slat: Reinforced aluminum extrusion

Faux-wood: Reinforced aluminum extrusion

#### FRAMING

2 7/8" O.D. round tubing

#### HARDWARE

Stainless steel

#### FINISHES

Seat: Powder-coated or Faux-wood

Frame: Powder-coated

Superior AAMA 2604-05 specified Powder coating.

This line can be coated in one color or you can complement the frame with the surface.

See finish options on page 163.



BU1112C ▶

# *BUTLER*

The Butler collection offers a classy look with decorative details in the side casting. It features bolder, more masculine aesthetics, using both lines and points to create a distinctive and attractive profile that commands attention wherever it's placed.

 For Platisol version, see Estate series page 47.



▲ BU1113C



◀ BU1419C

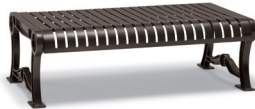

◀ BU8413C

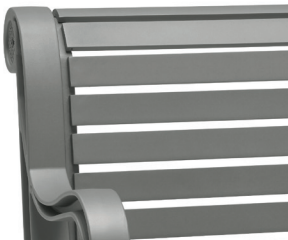





◀ BU8119C



◀ BU8114C

**BUTLER CONTINUED** ▶

| MODEL       | DESCRIPTION  HORIZONTAL SLAT | WEIGHT  |
|-------------|---|---------|
| BU8119C     | 4' Bench with back, with arms - Horizontal slat - Portable/Surface-mount                                      | 105 lb. |
| BU8419C     | 4' Bench without back - Horizontal slat - Portable/Surface-mount  | 71 lb.  |
| BU1119C     | 6' Bench with back, with arms - Horizontal slat - Portable/Surface-mount                                      | 119 lb. |
| BU1419C     | 6' Bench without back - Horizontal slat - Portable/Surface-mount  | 90 lb.  |
| MODEL       | DESCRIPTION  FAUX-WOOD       | WEIGHT  |
| BU8112C     | 4' Bench with back, with arms - Faux-wood - Portable/Surface-mount  | 114 lb. |
| BU8412C     | 4' Bench without back - Faux-wood - Portable/Surface-mount  | 77 lb.  |
| BU1112C     | 6' Bench with back, with arms - Faux-wood - Portable/Surface-mount  | 119 lb. |
| BU1412C     | 6' Bench without back - Faux-wood - Portable/Surface-mount  | 92 lb.  |
| MODEL       | DESCRIPTION  SLAT            | WEIGHT  |
| BU8113C     | 4' Bench with back, with arms - Slat - Portable/Surface-mount   | 227 lb. |
| BU8413C     | 4' Bench without back - Slat - Portable/Surface-mount   | 129 lb. |
| BU1113C     | 6' Bench with back, with arms - Slat - Portable/Surface-mount   | 227 lb. |
| BU1413C     | 6' Bench without back - Slat - Portable/Surface-mount   | 138 lb. |
| MODEL       | DESCRIPTION  ROD             | WEIGHT  |
| BU8114C     | 4' Bench with back, with arms - Rod - Portable/Surface-mount  | 248 lb. |
| BU8414C     | 4' Bench without back - Rod - Portable/Surface-mount  | 149 lb. |
| BU1114C     | 6' Bench with back, with arms - Rod - Portable/Surface-mount  | 248 lb. |
| BU1414C     | 6' Bench without back - Rod - Portable/Surface-mount  | 198 lb. |
| ACCESSORIES |   | WEIGHT  |
| BU6538N     | Butler center armrest   | 7 lb.   |

## BUILD YOUR OWN BUTLER

### CHOOSE STYLE AND FRAME

#### BENCHES

4' and 6' Bench with or without back, with arms

#### OPTIONS AND ACCESSORIES

Center armrest available for benches with back (Sold separately and retrofitable)

#### MOUNTING OPTIONS

Portable/Surface-mount

### CHOOSE MATERIALS AND FINISHES

#### PATTERNS

Slat: 10-Gauge sheet steel  
 Horizontal slat: Reinforced aluminum extrusion  
 Faux-wood: Reinforced aluminum extrusion  
 Rod: ½" Round steel rod

#### FRAMING

Permanent-mold cast aluminum

#### HARDWARE

Stainless steel

#### FINISHES

Seat: Powder-coated or Faux-wood  
 Frame: Powder-coated  
 Superior AAMA 2604-05 specified Powder coating.  
 This line can be coated in one color or you can complement the frame with the surface.  
 See finish options on page 163.





CA111C ▲

# CAMDEN

Make a bold statement with the Camden collection, which will turn heads with Powder-coated color or Faux-wood for natural ambiance. The curved bends in the benches' robust framework swoop around the back of the contoured seat, and the matching tables with attached chairs reflect similar shaping. Its versatile look makes any product from the Camden collection an attractive addition to any environment.

 For Plastisol version, see Contemporary series page 50.

 For recycled plastic version, see Green Valley page 86.

**CAMDEN CONTINUED** ▶

TE3F31P ▼



◀ PE7531P



▲ CA1111



◀ CA1112C

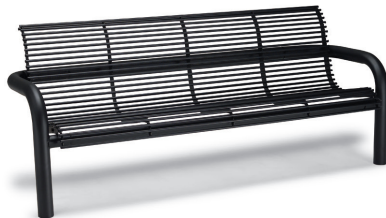





◀ CA1114I



◀ CA1119C

Consult your local distributor for pricing.



| MODEL   | DESCRIPTION  SQUARE PERFORATION | WEIGHT  |
|---------|--|---------|
| CA1111C | 6' Bench with back, with arms - Square perforation - Portable/Surface-mount                                      | 188 lb. |
| CA1111I | 6' Bench with back, with arms - Square perforation - In-ground   | 185 lb. |
| MODEL   | DESCRIPTION  ROUND PERFORATION  | WEIGHT  |
| CA1116C | 6' Bench with back, with arms - Round perforation - Portable/Surface-mount                                       | 188 lb. |
| CA1116I | 6' Bench with back, with arms - Round perforation - In-ground  | 185 lb. |
| MODEL   | DESCRIPTION  HORIZONTAL SLAT    | WEIGHT  |
| CA1119C | 6' Bench with back, with arms - Horizontal slat - Portable/Surface-mount   | 152 lb. |
| CA1119I | 6' Bench with back, with arms - Horizontal slat - In-ground  | 149 lb. |
| MODEL   | DESCRIPTION  FAUX-WOOD          | WEIGHT  |
| CA1112C | 6' Bench with back, with arms - Faux-wood - Portable/Surface-mount   | 152 lb. |
| CA1112I | 6' Bench with back, with arms - Faux-wood - In-ground  | 149 lb. |
| MODEL   | DESCRIPTION  ROD                | WEIGHT  |
| CA1114C | 6' Bench with back, with arms - Rod - Portable/Surface-mount   | 315 lb. |
| CA1114I | 6' Bench with back, with arms - Rod - In-ground  | 312 lb. |

Surface and In-ground mounts must be adequately anchored.



CAD11DC ▲



CAD11BC ▲



CA2Q50C ▲



CA2P56C ▲































◀ CA2T51C





CAD423C



CAD422C

| MODEL   | DESCRIPTION  |  SQUARE PERFORATION  |   | WEIGHT  |
|---------|--|---|---|---------|
| CA2P51C | 46" Square table - 4 seat -Square perforation - Portable/Surface-mount   |   |    | 286 lb. |
| CA2P51I | 46" Square table - 4 seat -Square perforation - In-ground  |   |   | 315 lb. |
| CA2T51C |  7' Table - Square perforation - Portable/Surface-mount |   |  | 314 lb. |
| CA2T51I |  7' Table - Square perforation - In-ground              |   |  | 343 lb. |
| MODEL   | DESCRIPTION  |  ROUND PERFORATION |   | WEIGHT  |
| CA2P56C | 46" Square table - 4 seat - Round perforation - Portable/Surface-mount   |   |  | 294 lb. |
| CA2P56I | 46" Square table - 4 seat - Round perforation - In-ground  |   |  | 323 lb. |
| CA2T56C |  7' Table - Round perforation - Portable/Surface-mount  |   |  | 318 lb. |
| CA2T56I |  7' Table - Round perforation - In-ground               |   |  | 347 lb. |
| MODEL   | DESCRIPTION  |  HORIZONTAL SLAT   |   | WEIGHT  |
| CAD11FC | 42" Round table - Horizontal slat tabletop and seats - Portable/Surface-mount  |   |  | 301 lb. |
| CAD423C | 36" Round table with attached seats - Horizontal slat - Portable/Surface-mount   |   |  | 164 lb. |
| MODEL   | DESCRIPTION  |  FAUX-WOOD         |   | WEIGHT  |
| CAD11EC | 42" Round table - Faux-wood tabletop and seats - Portable/Surface-mount  |   |  | 301 lb. |
| CAD422C | 36" Round table with attached seats - Faux-wood - Portable/Surface-mount   |   |  | 164 lb. |
| MODEL   | DESCRIPTION  |  SOLID             |   | WEIGHT  |
| CAD11OC | 42" Round table - Solid tabletop/Square perforation seats - Portable/Surface-mount   |   |  | 315 lb. |
| CAD11AC | 42" Round table - Solid tabletop/Round perforation seats - Portable/Surface-mount  |   |  | 315 lb. |
| CAD11BC | 42" Round table - Solid tabletop/Faux-wood seats - Portable/Surface-mount  |   |  | 243 lb. |
| CAD11CC | 42" Round table - Solid tabletop/Horizontal slat seats - Portable/Surface-mount  |   |  | 244 lb. |
| CAD11DC | 42" Round table - Solid tabletop/Rod seats - Portable/Surface-mount  |   |  | 403 lb. |
| CA2Q50C | 42" Round table - Solid tabletop/Round perforation seats - Portable/Surface-mount  |   |  | 229 lb. |
| CA2Q50I | 42" Round table - Solid tabletop/Round perforation seats - In-ground   |   |  | 258 lb. |

-  ADA-accessible
-  Umbrella compatible

CAMDEN CONTINUED 



## BUILD YOUR OWN CAMDEN

### CHOOSE STYLE AND FRAME

#### BENCHES

6' Bench with arms

#### TABLES

Round: 36" and 42"

Square: 46"

Picnic: 7' length

#### CHAIRS

Chairs/Benches on tables attached  
*(not sold separately and cannot be  
purchased individually).*

#### MOUNTING OPTIONS

Benches: Portable/Surface-mount or  
In-ground (mounting covers included  
with all options).

46" Square tables: Portable/Surface-  
mount or In-ground (mounting covers  
included with all options).

36" and 42" Round tables: Portable/  
Surface-mount with included adaptor.

### CHOOSE MATERIALS AND FINISHES

#### PATTERNS – Benches/Chairs

Square perforated: 12-Gauge  
sheet steel

Round perforated: 12-Gauge  
sheet steel

Faux-wood: Reinforced  
aluminum extrusion

Horizontal slat: Reinforced  
aluminum extrusion

Rod: ½" Round steel rod

42" Round table benches: Cast  
aluminum

#### PATTERNS – Tabletop

Faux-wood: Reinforced  
aluminum extrusion

Horizontal slat: Reinforced  
aluminum extrusion

Solid: Spun aluminum  
(Solid-top table can have Faux-wood,  
horizontal slat, Square perforated,  
Round perforated or rod chairs only.  
Faux-wood-top table can have Faux-  
wood chairs only and slat-top table  
can have horizontal slat chairs only.)

#### FRAMING – Benches

2 7/8" O.D. round tubing

#### FRAMING – Tables

36" and 42" Round tables:

2 3/8" 13-Gauge steel tubing

46" Square and 7' Picnic tables:

2 7/8" O.D. round tubing

#### HARDWARE

Stainless steel

#### FINISHES

Tabletops/Seats: Powder-coated  
or Faux-wood

Frames: Powder-coated

Superior AAMA 2604-05 specified  
Powder coating. This line can be coated  
in one color or you can complement  
the frame with the surface.

See finish options on page 163.



urbanscape®



CARLISLE COLLECTION



CR9112P ▲

# CARLISLE

The sleek, streamlined curves of the Carlisle collection seem almost aerodynamic, giving it a post-modern appearance with an elegant twist. Slender, tapering legs add to the Carlisle's graceful contemporary feel and keep the overall lines light and uncluttered. And with the range of choices, you can coordinate a range of functional needs.

CARLISLE CONTINUED ▶



UM305N ▲



UMC532N ▶

CR2H32C ▼

CR9112P ▶



▼ CRB112P

CRAI32C ▲



▼ CR9112P







CR2137C ▲















CR2W39C ▲



CR9119C ▲



| MODEL   | DESCRIPTION  FAUX-WOOD |   | WEIGHT |
|---|---|---|--------|
| CR2I32C   | 36" Round table - Faux-wood - Portable/Surface-mount  |  | 61 lb. |
| CR2H32C   | 42" Round table - Faux-wood - Portable/Surface-mount  |  | 67 lb. |
| CR2G32C  | 48" Round table - Faux-wood - Portable/Surface-mount  |  | 76 lb. |
| CR2V32C   | 36" Square table - Faux-wood - Portable/Surface-mount   |  | 67 lb. |
| CR2W32C   | 42" Square table - Faux-wood - Portable/Surface-mount   |  | 72 lb. |
| CRAI32C   | 36" Round bar table - Faux-wood - Portable/Surface-mount  |   | 68 lb. |
| CR9I12P   | Chair - Faux-wood - Portable  |   | 43 lb. |
| CRB112P   | Bar chair - Faux-wood - Portable  |   | 55 lb. |

| MODEL   | DESCRIPTION  HORIZONTAL SLAT |   | WEIGHT |
|---|---|---|--------|
| CR2I33C   | 36" Round table - Horizontal slat - Portable/Surface-mount  |  | 61 lb. |
| CR2H33C   | 42" Round table - Horizontal slat - Portable/Surface-mount  |  | 67 lb. |
| CR2G33C  | 48" Round table - Horizontal slat - Portable/Surface-mount  |  | 78 lb. |
| CR2V39C   | 36" Square table - Horizontal slat - Portable/Surface-mount   |  | 67 lb. |
| CR2W39C   | 42" Square table - Horizontal slat - Portable/Surface-mount   |  | 72 lb. |
| CRAI33C   | 36" Round bar table - Horizontal slat - Portable/Surface-mount  |   | 68 lb. |
| CR9I19P   | Chair - Horizontal slat - Portable  |   | 43 lb. |
| CRB119P   | Bar chair - Horizontal slat - Portable  |   | 55 lb. |

| MODEL   | DESCRIPTION  SOLID |   | WEIGHT |
|---|---|---|--------|
| CR2I37C   | 36" Round table - Solid - Portable/Surface-mount  |  | 59 lb. |
| CR2H37C   | 42" Round table - Solid - Portable/Surface-mount  |  | 63 lb. |
| CR2G37C  | 48" Round table - Solid - Portable/Surface-mount  |  | 81 lb. |
| CRAI37C   | 36" Round bar table - Solid - Portable/Surface-mount  |   | 66 lb. |

-  ADA-accessible
-  Umbrella compatible

## BUILD YOUR OWN CARLISLE

### CHOOSE STYLE AND FRAME

#### TABLES

- 36", 42" and 48" Round table
- 36" Round bar table
- 36" and 42" Square table

#### CHAIRS

Dining and bar chairs  
(Sold separately, can be purchased individually)

#### MOUNTING OPTIONS

Tables/Benches: Portable/Surface-mount  
Chairs: Portable

### CHOOSE MATERIALS AND FINISHES

#### PATTERNS – Benches/Chairs

- Horizontal slat: Reinforced aluminum extrusion
- Faux-wood: Reinforced aluminum extrusion

#### HARDWARE

Stainless steel

#### PATTERNS – Tabletops

- Horizontal slat: Reinforced aluminum extrusion
- Faux-wood: Reinforced aluminum extrusion
- Solid: Spun aluminum

#### FINISHES

Tabletops/Seats: Powder-coated or Faux-wood  
Frames: Powder-coated  
Superior AAMA 2604-05 specified Powder coating.  
This line can be coated in one color or you can complement the frame with the surface.  
See finish options on page 163.

#### FRAMING

Aluminum casting



▼ CO111C





# COVINGTON

With the Covington collection, we've moved beyond the basics—without being too overpowering. The smooth cast aluminum design, along with the contoured seat, gives it a simple appearance that still exudes elegance.















 For Plastisol version, see Courtyard series page 54.





| MODEL   | DESCRIPTION  SQUARE PERFORATION | WEIGHT  |
|---------|--|---------|
| CO8111C | 4' Bench with back, with arms - Square perforation - Portable/Surface-mount  | 132 lb. |
| CO8411C | 4' Bench without back, with arms - Square perforation - Portable/Surface-mount                                     | 154 lb. |
| CO1111C | 6' Bench with back, with arms - Square perforation - Portable/Surface-mount  | 137 lb. |
| CO1411C | 6' Bench without back, with arms - Square perforation - Portable/Surface-mount                                     | 158 lb. |
| COJ111C | 6' Memorial bench with back, with arms - Square perforation - Portable/Surface-mount                               | 137 lb. |
| CO0111C | 8' Bench with back, with arms - Square perforation - Portable/Surface-mount  | 242 lb. |
| CO0411C | 8' Bench without back, with arms - Square perforation - Portable/Surface-mount                                     | 278 lb. |
| MODEL   | DESCRIPTION  FAUX-WOOD          | WEIGHT  |
| CO8112C | 4' Bench with back, with arms - Faux-wood - Portable/Surface-mount   | 91 lb.  |
| CO8412C | 4' Bench without back, with arms - Faux-wood - Portable/Surface-mount  | 92 lb.  |
| CO1112C | 6' Bench with back, with arms - Faux-wood - Portable/Surface-mount   | 108 lb. |
| CO1412C | 6' Bench without back, with arms - Faux-wood - Portable/Surface-mount  | 107 lb. |
| CO0112C | 8' Bench with back, with arms - Faux-wood - Portable/Surface-mount   | 160 lb. |
| CO0412C | 8' Bench without back, with arms - Faux-wood - Portable/Surface-mount  | 154 lb. |

COVINGTON CONTINUED 

| MODEL       | DESCRIPTION      SLAT                   | WEIGHT  |
|-------------|---|---------|
| CO8113C     | 4' Bench with back, with arms – Slat – Portable/Surface-mount   | 137 lb. |
| CO8413C     | 4' Bench without back, with arms – Slat – Portable/Surface-mount  | 144 lb. |
| CO1113C     | 6' Bench with back, with arms – Slat – Portable/Surface-mount   | 142 lb. |
| CO1413C     | 6' Bench without back, with arms – Slat – Portable/Surface-mount  | 153 lb. |
| CO0113C     | 8' Bench with back, with arms – Slat – Portable/Surface-mount   | 252 lb. |
| CO0413C     | 8' Bench without back, with arms – Slat – Portable/Surface-mount  | 258 lb. |
| MODEL       | DESCRIPTION    ROD   | WEIGHT  |
| CO8114C     | 4' Bench with back, with arms – Rod – Portable/Surface-mount  | 167 lb. |
| CO8414C     | 4' Bench without back, with arms – Rod – Portable/Surface-mount   | 164 lb. |
| CO1114C     | 6' Bench with back, with arms – Rod – Portable/Surface-mount  | 197 lb. |
| CO1414C     | 6' Bench without back, with arms – Rod – Portable/Surface-mount   | 213 lb. |
| CO0114C     | 8' Bench with back, with arms – Rod – Portable/Surface-mount  | 312 lb. |
| CO0414C     | 8' Bench without back, with arms – Rod – Portable/Surface-mount   | 298 lb. |
| MODEL       | DESCRIPTION      ROUND PERFORATION | WEIGHT  |
| CO8116C     | 4' Bench with back, with arms – Round perforation – Portable/Surface-mount  | 132 lb. |
| CO8416C     | 4' Bench without back, with arms – Round perforation – Portable/Surface-mount   | 154 lb. |
| CO1116C     | 6' Bench with back, with arms – Round perforation – Portable/Surface-mount  | 137 lb. |
| CO1416C     | 6' Bench without back, with arms – Round perforation – Portable/Surface-mount   | 158 lb. |
| COJ116C     | 6' <b>Memorial</b> bench with back, with arms – Round perforation – Portable/Surface-mount  | 137 lb. |
| CO0116C     | 8' Bench with back, with arms – Round perforation – Portable/Surface-mount  | 242 lb. |
| CO0416C     | 8' Bench without back, with arms – Round perforation – Portable/Surface-mount   | 286 lb. |
| MODEL       | DESCRIPTION  HORIZONTAL SLAT   | WEIGHT  |
| CO8119C     | 4' Bench with back, with arms – Horizontal slat – Portable/Surface-mount  | 91 lb.  |
| CO8419C     | 4' Bench without back, with arms – Horizontal slat – Portable/Surface-mount   | 86 lb.  |
| CO1119C     | 6' Bench with back, with arms – Horizontal slat – Portable/Surface-mount  | 108 lb. |
| CO1419C     | 6' Bench without back, with arms – Horizontal slat – Portable/Surface-mount   | 104 lb. |
| CO0119C     | 8' Bench with back, with arms – Horizontal slat – Portable/Surface-mount  | 160 lb. |
| CO0419C     | 8' Bench without back, with arms – Horizontal slat – Portable/Surface-mount   | 142 lb. |
| ACCESSORIES |   | WEIGHT  |
| CO6538N     | Covington center armrest  | 10 lb.  |

## BUILD YOUR OWN COVINGTON

### CHOOSE STYLE AND FRAME

#### BENCHES

4', 6' and 8' Bench with or without back  
6' Memorial bench (square and round perforation only)

#### OPTIONS AND ACCESSORIES

Center armrest available  
(Sold separately and retrofitable)

#### MOUNTING OPTIONS

Portable/Surface-mount

Memorial benches: 6' long with 4" x 6" brushed stainless steel plaques incorporated in backs for engraving (engraving not provided).

### CHOOSE MATERIALS AND FINISHES

#### MATERIALS

Square perforated:  
12-Gauge sheet steel  
Round perforated:  
12-Gauge sheet steel  
Faux-wood: Reinforced aluminum extrusion  
Rod: ½" Round steel rod  
Slat: 10-Gauge steel slats

Horizontal slat: Reinforced aluminum extrusion

#### FRAMING

Permanent-mold cast aluminum

#### HARDWARE

Stainless steel

#### FINISHES

Seats: Powder-coated or Faux-wood  
Frames: Powder-coated  
Superior AAMA 2604-05 specified  
Powder coating. This line can be coated in one color or you can complement the frame with the surface. See finish options on page 163.



urbanscape®



DEWART COLLECTION



DE1113C ▲

# DEWART

It's in the side profile that the design elements can be seen and appreciated in the Dewart collection. Intersecting lines, defined edges and varying widths and thicknesses combine to produce a bold and striking appearance. These benches truly stand out in any environment.

DEWART CONTINUED ▶





HA9121P ▶



HA9110P ▶



HAB121P ▶



▲ HAA5E9P

# HANNA

The clean lines and classic style of the Hanna collection and newly redesigned chair offer a stylish and comfortable spot for dining or relaxing. Available in an array of colors to make any space feel cozy, the Powder-coated aluminum chair frames keep the Hanna collection's traditional shape looking brand-new for years to come.

 For Plastisol version, see Camino series page 29.

**HANNA CONTINUED** ▶



# urbanscape® HANNA (CONT.)



HA911AP ▲

HA2G71P ▲

▲ HA9121P



HA2O77P ▲

▲ HA9121P



HAAI71P ▲

▲ HAB121P



HA911AP ▲







▲ HA9121P







HA2V79P ▲

| MODEL   | CHAIRS  | WEIGHT      |         |
|---------|---|-------------|---------|
| HA9110P | Arm chair - Black Polyethylene Weave Back & Seat Insert             | 11 lb.      |         |
| HA911AP | Arm chair - Large Square Back & Seat Insert                         | 11 lb.      |         |
| HA9121P | Chair without arms - Large Square Back & Seat Insert                | 11 lb.      |         |
| HAB121P | Bar chair without arms - Large Square Back & Seat Insert            | 17 lb.      |         |
| MODEL   | DESCRIPTION   | PERFORATION | WEIGHT  |
| HA2J71P | 30" Round table - Pedestal - Square perforated - Portable           |             | 66 lb.  |
| HA2I71P | 36" Round table - Pedestal - Square perforated - Portable           | Ⓡ           | 77 lb.  |
| HA2G71P | 48" Round table - Pedestal - Square perforated - Portable           | Ⓡ           | 111 lb. |
| HA2X71P | 30" Square table - Pedestal - Square perforated - Portable          |             | 66 lb.  |
| HA2V71P | 36" Square table - Pedestal - Square perforated - Portable          | Ⓡ           | 77 lb.  |
| HA2Y71P | 48" Square table - Pedestal - Square perforated - Portable          | Ⓡ           | 111 lb. |
| HA2O71P | 30" x 24" Rectangular pedestal table - Square perforated - Portable |             | 64 lb.  |
| HA2Z71P | 30" x 48" Rectangle table - Pedestal - Square perforated - Portable | Ⓡ           | 80 lb.  |
| HAAJ71P | 30" Round bar table - Pedestal - Square perforated - Portable       |             | 74 lb.  |
| HAAI71P | 36" Round bar table - Pedestal - Square perforated - Portable       |             | 77 lb.  |

♿ ADA-accessible

Ⓡ Umbrella compatible

| MODEL   | DESCRIPTION  HORIZONTAL SLAT                                       | WEIGHT  |
|---------|---|---------|
| HA2J79P | 30" Round table - Pedestal - Horizontal slat - Portable   | 66 lb.  |
| HA2I79P | 36" Round table - Pedestal - Horizontal slat - Portable            | 77 lb.  |
| HA2G79P | 48" Round table - Pedestal - Horizontal slat - Portable            | 111 lb. |
| HA2X79P | 30" Square table - Pedestal - Horizontal slat - Portable  | 66 lb.  |
| HA2V79P | 36" Square table - Pedestal - Horizontal slat - Portable           | 77 lb.  |
| HA2Y79P | 48" Square table - Pedestal - Horizontal slat - Portable           | 111 lb. |
| HA2O79P | 30" x 24" Rectangular pedestal table - Horizontal slat - Portable   | 64 lb.  |
| HA2Z79P | 30" x 48" Rectangle table - Pedestal - Horizontal slat - Portable  | 80 lb.  |
| HAAJ79P | 30" Round bar table - Pedestal - Horizontal slat - Portable   | 74 lb.  |
| HAAI79P | 36" Round bar table - Pedestal - Horizontal slat - Portable   | 77 lb.  |
| HAA5D9P | 30" x 48" Community table - Horizontal Slat - Portable  | 80 lb.  |
| HAA5D9S | 30" x 48" Community table - Horizontal Slat - Surface-mount   | 52 lb.  |
| HAA5E9P | 30" x 72" Community table - Horizontal Slat - Portable  | 142 lb. |
| HAA5E9S | 30" x 72" Community table - Horizontal Slat - Surface-mount   | 102 lb. |
| HAA5F9P | 30" x 96" Community table - Horizontal Slat - Portable  | 213 lb. |
| HAA5F9S | 30" x 96" Community table - Horizontal Slat - Surface-mount   | 153 lb. |

| MODEL   | DESCRIPTION  SOLID                                       | WEIGHT  |
|---------|---|---------|
| HA2J77P | 30" Round table - Pedestal - Solid - Portable   | 66 lb.  |
| HA2I77P | 36" Round table - Pedestal - Solid - Portable            | 77 lb.  |
| HA2G77P | 48" Round table - Pedestal - Solid - Portable            | 111 lb. |
| HA2X77P | 30" Square table - Pedestal - Solid - Portable  | 66 lb.  |
| HA2V77P | 36" Square table - Pedestal - Solid - Portable           | 77 lb.  |
| HA2Y77P | 48" Square table - Pedestal - Solid - Portable           | 111 lb. |
| HA2O77P | 30" x 24" Rectangular pedestal table - Solid - Portable   | 64 lb.  |
| HA2Z77P | 30" x 48" Rectangle table - Pedestal - Solid - Portable  | 80 lb.  |
| HAAJ77P | 30" Round bar table - Pedestal - Solid - Portable   | 74 lb.  |
| HAAI77P | 36" Round bar table - Pedestal - Solid - Portable   | 77 lb.  |
| HAA5D7P | 30" x 48" Community table - Solid - Portable  | 80 lb.  |
| HAA5D7S | 30" x 48" Community table - Solid - Surface-mount   | 52 lb.  |
| HAA5E7P | 30" x 72" Community table - Solid - Portable  | 142 lb. |
| HAA5E7S | 30" x 72" Community table - Solid - Surface-mount   | 102 lb. |
| HAA5F7P | 30" x 96" Community table - Solid - Portable  | 213 lb. |
| HAA5F7S | 30" x 96" Community table - Solid - Surface-mount   | 153 lb. |

 ADA-accessible     Umbrella compatible

## BUILD YOUR OWN HANNA

### CHOOSE STYLE AND FRAME

#### TABLES

30", 36" or 48" Round or Square  
30" x 24" or 30" x 48" Rectangular  
30" or 36" Round Bar table  
4', 6' and 8' Community tables

#### CHAIRS (with & without arms)

Sold separately, can be purchased individually, stackable

#### BAR CHAIRS (without arms)

Sold separately, can be purchased individually

#### MOUNTING OPTIONS

Chairs: Portable  
Tables: Portable/Pedestal

### CHOOSE MATERIALS AND FINISHES

#### PATTERNS – Chairs

Weave Polyethylene:  
Polyethylene back and seat insert (black)  
Square Perforation: Aluminum

#### PATTERNS – Tabletop

All Aluminum tops

#### FRAMING

Tube: Steel tubing  
Base: Cast iron

#### HARDWARE

Stainless steel

#### FINISHES

Powder-coated surfaces and frame.  
Superior AAMA 2604-05 specified Powder coating. This line can be coated in one color or you can complement the frame with the surface.  
See finish options on page 163.



◀ KE1422S

# KENTLAND

---

You can't go wrong with a classic—which is why the Kentland collection takes its styling cues from traditional wood-slat benches and tables. Whether you choose the Faux-wood finish or opt for the new Powder-coated horizontal slat design, the simplicity of Kentland benches and tables offers timeless appeal without the worries of rotting, warping or cracking.









◀ KE2539S



▲ KE2532S



▲ KE1429S

| MODEL   | DESCRIPTION  FAUX-WOOD        | WEIGHT  |
|---|--|---------|
| KE1422I   | 7' Bench without back, without arms - Faux-wood - In-ground  | 83 lb.  |
| KE1422S   | 7' Bench without back, without arms - Faux-wood - Surface-mount  | 77 lb.  |
| KE2532I    | 7' Table with benches - Faux-wood - In-ground  | 304 lb. |
| KE2532S    | 7' Table with benches - Faux-wood - Surface-mount  | 294 lb. |
| MODEL   | DESCRIPTION  HORIZONTAL SLAT | WEIGHT  |
| KE1429I   | 7' Bench without back, without arms - Horizontal slat - In-ground  | 92 lb.  |
| KE1429S   | 7' Bench without back, without arms - Horizontal slat - Surface-mount  | 86 lb.  |
| KE2539I  | 7' Table with benches - Horizontal slat - In-ground  | 322 lb. |
| KE2539S  | 7' Table with benches - Horizontal slat - Surface-mount  | 312 lb. |

Surface and In-ground mounts must be adequately anchored.

 ADA-accessible

## BUILD YOUR OWN KENTLAND

### CHOOSE STYLE AND FRAME

#### BENCHES

7' Bench without back or arms

#### TABLES

7' Table

#### MOUNTING OPTIONS

Surface-mount or In-ground  
(mounting covers included  
with all options)

### CHOOSE MATERIALS AND FINISHES

#### MATERIAL

Faux-wood: Reinforced aluminum extrusion

Horizontal slat: Reinforced aluminum extrusion

#### FRAMING

4" Square tubing

#### HARDWARE

Stainless steel

#### FINISHES

Tabletops/Seats: Powder-coated or Faux-wood

Frames: Powder-coated Superior AAMA 2604-05

specified Powder coating. This line can be coated in one color or you can complement the frame with the surface. See finish options on page 163.



▼ MA9512C

# MADISON

The Madison collection exudes style with curving lines that flow smoothly and gracefully throughout the frame. Distinctive curls at the ends of the armrests express a delicate and elegant appearance. Its striking design allows it to stand out in any setting, and the available Faux-wood finish makes a bold statement.

 For Platisol version, see Classic series page 34.





UMC532N ▲



MA2H37C ▼

MA9512C ▲



MA9513C ▲

MA2J37C ▲



UM305N ▶



MA2W39C ▲

MA9513C ▲



MA2G32C ▲

MA9512C ▲



MA2H39C ◀



MA2I32C ◀



















MA2W32C



MA2G37C ◀

MADISON CONTINUED ▶

| MODEL   | DESCRIPTION  SOLID           |   | WEIGHT |
|---------|---|---|--------|
| MA2J37C | 30" Round table - Solid - Portable/Surface-mount  |   | 53 lb. |
| MA2I37C | 36" Round table - Solid - Portable/Surface-mount  |  | 60 lb. |
| MA2H37C | 42" Round table - Solid - Portable/Surface-mount  |  | 66 lb. |
| MA2G37C | 48" Round table - Solid - Portable/Surface-mount  |  | 64 lb. |
| MODEL   | DESCRIPTION  FAUX-WOOD       |   | WEIGHT |
| MA2I32C | 36" Round table - Faux-wood - Portable/Surface-mount  |  | 68 lb. |
| MA2H32C | 42" Round table - Faux-wood - Portable/Surface-mount  |  | 76 lb. |
| MA2G32C | 48" Round table - Faux-wood - Portable/Surface-mount  |  | 87 lb. |
| MA2V32C | 36" Square table - Faux-wood - Portable/Surface-mount   |  | 73 lb. |
| MA2W32C | 42" Square table - Faux-wood - Portable/Surface-mount   |  | 81 lb. |
| MA9512C | Chair - Faux-wood - Portable/Surface-mount  |   | 40 lb. |
| MODEL   | DESCRIPTION  HORIZONTAL SLAT |   | WEIGHT |
| MA2I39C | 36" Round table - Horizontal slat - Portable/Surface-mount  |  | 68 lb. |
| MA2H39C | 42" Round table - Horizontal slat - Portable/Surface-mount  |  | 76 lb. |
| MA2G39C | 48" Round table - Horizontal slat - Portable/Surface-mount  |  | 87 lb. |
| MA2V39C | 36" Square table - Horizontal slat - Portable/Surface-mount   |  | 73 lb. |
| MA2W39C | 42" Square table - Horizontal slat - Portable/Surface-mount   |  | 81 lb. |
| MA9513C | Chair - Slat - Portable/Surface-mount   |   | 40 lb. |

 Umbrella compatible

## BUILD YOUR OWN MADISON

### CHOOSE STYLE AND FRAME

#### TABLES

30", 36", 42" or 48" Round  
36" or 42" Square

#### CHAIRS

Sold separately, can be purchased individually

#### MOUNTING OPTIONS

Portable/Surface-mount

### CHOOSE MATERIALS AND FINISHES

#### PATTERNS – Chairs

Slat: 10-Gauge sheet steel  
Faux-wood: Cast aluminum

#### PATTERNS – Tabletop

Solid: Spun aluminum  
Faux-wood: Reinforced aluminum extrusion  
Horizontal Slat: Reinforced aluminum extrusion

#### FRAMING

Aluminum casting

#### HARDWARE

Stainless steel

#### FINISH

Tabletops/Seats: Powder-coated or Faux-wood  
Frames: Powder-coated  
Superior AAMA 2604-05 specified Powder coating.  
This line can be coated in one color or you can complement the frame with the surface.  
See finish options on page 163.



OX1112C ▼



# OXFORD

Designed by John Caldwell Design, the breathtaking curvature and vertical lines of the Oxford collection recall the majesty of a cascading wave. Even while seated on an Oxford bench, everything in the line makes one think it's in a constant flowing state. And, just like our Ashley collection, everything in our Oxford line is made entirely from aluminum, meaning it's completely protected from rust and corrosion.

**OXFORD CONTINUED** ▶



◀ T13B33P

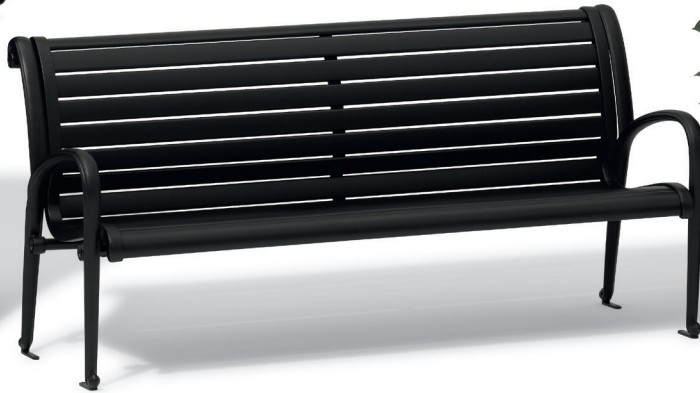

OX1119C ▲



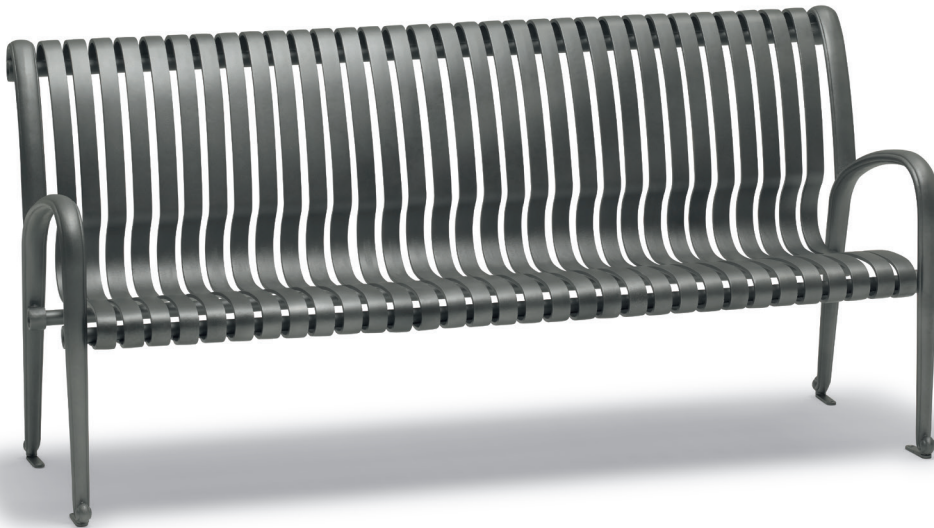

▲ P17533P



▲ OX1113C



| MODEL   | DESCRIPTION  | FAUX-WOOD       | WEIGHT  |
|---------|---|-----------------|---------|
| OX1112C | 6' Bench with back, with arms - Faux-wood - Portable/Surface-mount                            |                 | 117 lb. |
| MODEL   | DESCRIPTION  | SLAT            | WEIGHT  |
| OX1113C | 6' Bench with back, with arms - Slat - Portable/Surface-mount                                 |                 | 136 lb. |
| MODEL   | DESCRIPTION  | HORIZONTAL SLAT | WEIGHT  |
| OX1119C | 6' Bench with back, with arms - Horizontal slat - Portable/Surface-mount                      |                 | 117 lb. |

## BUILD YOUR OWN OXFORD

### CHOOSE STYLE AND FRAME

#### BENCHES

6' Bench with back

#### MOUNTING OPTIONS

Portable/Surface-mount

### CHOOSE MATERIALS AND FINISHES

#### PATTERNS

Slat: Cast aluminum

Horizontal slat: Reinforced aluminum extrusion

Faux-wood: Reinforced aluminum extrusion

#### FRAMING

Aluminum casting

#### HARDWARE

Stainless steel

#### FINISHES

Tabletops/Seats: Powder-coated or Faux-wood

Frames: Powder-coated

Superior AAMA 2604-05 specified Powder coating.

This line can be coated in one color or you can complement the frame with the surface.

See finish options on page 163.





PO1126P ▶

# PORTAGE

The clean, basic design and product breadth of our new Portage collection means this line has something for just about any space and any need. It incorporates a simple yet fun design combining a round- or square-perforated look with rolled edging, creating a soft and welcoming appearance.

While the look may be soft, its build quality is anything but. Underneath the Portage collection's clean and streamlined appearance is Urbanscape's strong and rigid all-steel framework, topped off with our revolutionary Powder-coating process. Add it up, and the Portage gives you a simple design adaptable to a wide variety of environments, with unbeatable durability and quality.

 For Plastisol version, see Prestige series page 22.

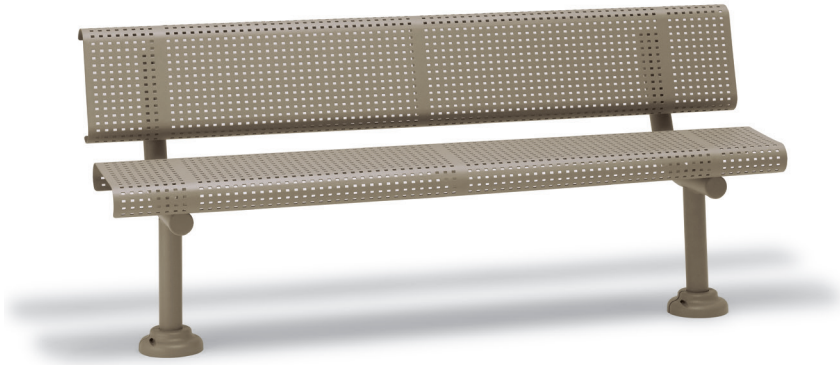

◀ PO1121S

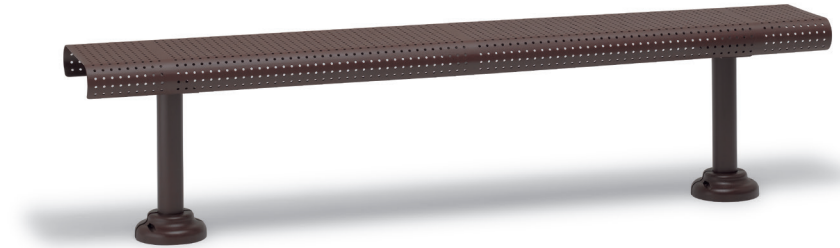

◀ PO1426S

| MODEL   | DESCRIPTION  SQUARE PERFORATION | WEIGHT  |
|---------|--|---------|
| PO1121I | 6' Bench with back - Square perforation - In-ground  | 79 lb.  |
| PO1121P | 6' Bench with back - Square perforation - Portable   | 78 lb.  |
| PO1121S | 6' Bench with back - Square perforation - Surface-mount  | 69 lb.  |
| PO1421I | 6' Bench without back - Square perforation - In-ground   | 44 lb.  |
| PO1421S | 6' Bench without back - Square perforation - Surface-mount   | 34 lb.  |
| PO0121I | 8' Bench with back - Square perforation - In-ground  | 125 lb. |
| PO0121P | 8' Bench with back - Square perforation - Portable   | 127 lb. |
| PO0121S | 8' Bench with back - Square perforation - Surface-mount  | 115 lb. |
| PO0421I | 8' Bench without back - Square perforation - In-ground   | 67 lb.  |
| PO0421S | 8' Bench without back - Square perforation - Surface-mount   | 57 lb.  |

| MODEL   | DESCRIPTION  ROUND PERFORATION | WEIGHT  |
|---------|---|---------|
| PO1126I | 6' Bench with back - Round perforation - In-ground  | 81 lb.  |
| PO1126P | 6' Bench with back - Round perforation - Portable   | 80 lb.  |
| PO1126S | 6' Bench with back - Round perforation - Surface-mount  | 71 lb.  |
| PO1426I | 6' Bench without back - Round perforation - In-ground   | 45 lb.  |
| PO1426S | 6' Bench without back - Round perforation - Surface-mount   | 35 lb.  |
| PO0126I | 8' Bench with back - Round perforation - In-ground  | 125 lb. |
| PO0126P | 8' Bench with back - Round perforation - Portable   | 127 lb. |
| PO0126S | 8' Bench with back - Round perforation - Surface-mount  | 115 lb. |
| PO0426I | 8' Bench without back - Round perforation - In-ground   | 67 lb.  |
| PO0426S | 8' Bench without back - Round perforation - Surface-mount   | 57 lb.  |

Surface and In-ground mounts must be adequately anchored.

PORTAGE CONTINUED ▶

urbanscape® PORTAGE (CONT.)



PODHA6C ▲



PODHF6C ▲ ♿



▲ PODHC6C











































PODH50C ▲



POFH5AC ▲



| MODEL   | DESCRIPTION                                  | SOLID TOP/SQUARE PERFORATION  | WEIGHT  |
|---|---|---|---------|
| PODH71C  | 42" Round table with attached chairs - 3 seat - Surface-mount - Solid top and Square perforation seats                        |  | 187 lb. |
| PODH50C   | 42" Round table with attached chairs - 4 seat - Portable/Surface-mount - Solid top and Square perforation seats               |  | 220 lb. |
| PODH81C  | 42" Round table with attached chairs - 4 seat - Surface-mount - Solid top and Square perforation seats                        |  | 238 lb. |
| PODH91C   | 42" Round table with attached chairs - 5 seat - Portable/Surface-mount - Solid top and Square perforation seats               |  | 272 lb. |
| PODH01C  | 42" Round table with attached chairs - 5 seat - Surface-mount - Solid top and Square perforation seats                        |  | 289 lb. |
| PODHA1C   | 42" Round table with attached chairs - 6 seat - Portable/Surface-mount - Solid top and Square perforation seats               |  | 323 lb. |
| PODHB1C  | 42" Round table with attached seating without back - 3 seat - Surface-mount - Solid top and Square perforation seats          |  | 171 lb. |
| PODHC1C   | 42" Round table with attached seating without back - 4 seat - Portable/Surface-mount - Solid top and Square perforation seats |  | 198 lb. |
| PODHD1C  | 42" Round table with attached seating without back - 4 seat - Surface-mount - Solid top and Square perforation seats          |  | 216 lb. |
| PODHE1C   | 42" Round table with attached seating without back - 5 seat - Portable/Surface-mount - Solid top and Square perforation seats |  | 245 lb. |
| PODHF1C  | 42" Round table with attached seating without back - 5 seat - Surface-mount - Solid top and Square perforation seats          |  | 262 lb. |
| PODHG1C   | 42" Round table with attached seating without back - 6 seat - Portable/Surface-mount - Solid top and Square perforation seats |  | 290 lb. |
| POFH50C   | 42" Round bar table with attached chairs - 4 seat - Portable/Surface-mount - Solid top with Square perforation seats          |  | 277 lb. |

| MODEL   | DESCRIPTION                                 | SOLID TOP/ROUND PERFORATION   | WEIGHT  |
|---|--|---|---------|
| PODH76C    | 42" Round table with attached chairs - 3 seat - Surface-mount - Solid top and Round perforation seats                        |    | 187 lb. |
| PODH5AC   | 42" Round table with attached chairs - 4 seat - Portable/Surface-mount - Solid top with Round perforation seats              |    | 220 lb. |
| PODH86C  | 42" Round table with attached chairs - 4 seat - Surface-mount - Solid top and Round perforation seats                        |  | 238 lb. |
| PODH96C   | 42" Round table with attached chairs - 5 seat - Portable/Surface-mount - Solid top and Round perforation seats               |  | 272 lb. |
| PODH06C  | 42" Round table with attached chairs - 5 seat - Surface-mount - Solid top and Round perforation seats                        |  | 289 lb. |
| PODHA6C   | 42" Round table with attached chairs - 6 seat - Portable/Surface-mount - Solid top and Round perforation seats               |  | 323 lb. |
| PODHB6C  | 42" Round table with attached seating without back - 3 seat - Surface-mount - Solid top and Round perforation seats          |  | 171 lb. |
| PODHC6C   | 42" Round table with attached seating without back - 4 seat - Portable/Surface-mount - Solid top and Round perforation seats |  | 198 lb. |
| PODHD6C  | 42" Round table with attached seating without back - 4 seat - Surface-mount - Solid top and Round perforation seats          |  | 216 lb. |
| PODHE6C   | 42" Round table with attached seating without back - 5 seat - Portable/Surface-mount - Solid top and Round perforation seats |  | 245 lb. |
| PODHF6C  | 42" Round table with attached seating without back - 5 seat - Surface-mount - Solid top and Round perforation seats          |  | 262 lb. |
| PODHG6C   | 42" Round table with attached seating without back - 6 seat - Portable/Surface-mount - Solid top and Round perforation seats |  | 290 lb. |
| POFH5AC   | 42" Round bar table with attached chairs - 4 seat - Portable/Surface-mount - Solid top with Round perforation seats          |  | 277 lb. |

Surface and In-ground mounts must be adequately anchored.

 Denotes tables manufactured specifically for ADA accessibility. Tables are manufactured with the stated number of seats plus one space for wheelchair accessibility. All ADA tables must be secured down (surface mount adapters included).

 Umbrella compatible





PODN31C ▲



◀ PODP56I

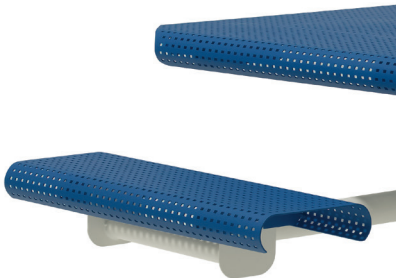







◀ PODP61I









◀ PODP51C





| MODEL   | DESCRIPTION  | SQUARE PERFORATION  | WEIGHT  |
|---|---|---|---------|
| PODN31C   | 6' Picnic table - Square perforation - Portable/Surface-mount                                 |  | 198 lb. |
| PODO31C   | 8' Picnic table - Square perforation - Portable/Surface-mount                                 |  | 272 lb. |
| PODP51I   | 46" Square table - 4 seat - Square perforation - In-ground                                    |  | 309 lb. |
| PODP61I  | 46" Square table - 3 seat - Square perforation - In-ground                                    |  | 267 lb. |
| PODP51C   | 46" Square table - 4 seat - Square perforation - Portable/Surface-mount                       |  | 244 lb. |

| MODEL   | DESCRIPTION  | ROUND PERFORATION   | WEIGHT  |
|---|---|---|---------|
| PODN36C   | 6' Picnic table - Round perforation - Portable/Surface-mount                                  |  | 202 lb. |
| PODO36C   | 8' Picnic table - Round perforation - Portable/Surface-mount                                  |  | 275 lb. |
| PODP56I   | 46" Square table - 4 seat - Round perforation - In-ground                                     |  | 317 lb. |
| PODP66I  | 46" Square table - 3 seat - Round perforation - In-ground                                     |  | 274 lb. |
| PODP56C   | 46" Square table - 4 seat - Round perforation - Portable/Surface-mount                        |  | 252 lb. |

Surface and In-ground mounts must be adequately anchored.

 ADA-accessible

 Umbrella compatible

## BUILD YOUR OWN PORTAGE

### CHOOSE STYLE AND FRAME

#### BENCHES

6' or 8' Bench with or without back

#### TABLES

42" Round with multiple seating options or 42" Round bar table, 46" 3-seat square table, 46" 4-seat square table, 6' or 8' Picnic table

#### CHAIRS

Chairs and tables attached

*(not sold separately and cannot be purchased individually)*

#### MOUNTING OPTIONS

Benches with back: Portable/Surface-mount or In-ground (mounting covers included with Surface-mount and In-ground options).

All attached chair ADA table options (3-seat, 4-seat and 5-seat) must be surface-mounted down. Mounting adapters included.

Benches without back: Surface-mount or In-ground (mounting covers included with all options).

42" Round or 42" Round bar table: Portable/Surface-mount with included adaptor.

46" Square table: Portable/Surface-mount or In-ground (mounting covers included with Surface-mount and In-ground options); 3-seat option only available as In-ground (mounting covers included).

6' or 8' Picnic table: Portable/Surface-mount with included adaptor.

### CHOOSE MATERIALS AND FINISHES

#### PATTERNS – Bench/Chairs

Round perforated: 12-Gauge sheet steel

Square perforated: 12-Gauge sheet steel

#### PATTERNS – Tabletop

Round perforated: 12-Gauge sheet steel

Square perforated: 12-Gauge sheet steel

Solid: Spun aluminum

#### FRAMING – Benches/Chairs

2 3/8" O.D. tubing

#### FRAMING – Tables

42" Round, 42" Round bar table,

6' or 8' Picnic table: 2 3/8" tubing

Table – 46" Square table:

Portable/Surface-mount:

1 5/8" O.D. round tubing

#### HARDWARE

Stainless steel

#### FINISHES

Powder-coated surfaces and frame.

Superior AAMA 2604-05 specified

Powder coating. This line can be coated

in one color or you can complement

the frame with the surface.

See finish options on page 163.



▼ R0112C

# ROCKPORT

Designed to showcase the contrast between seating surface and structure, the Rockport collection features arms and legs that boldly wrap around the seat and back, giving the impression of being pinned into place. Choose a Faux-wood seat finish for a textural contrast, or accentuate with different colors of Powder coating instead. Either way, the Rockport's contemporary designs give you an artful approach to functional seating.



RO1112C ▲



◀ RO1119C



◀ RO1412P



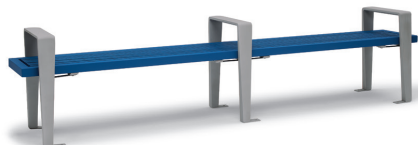

◀ RO0112C



◀ RO0419C

ROCKPORT CONTINUED ▶

| MODEL   | DESCRIPTION  FAUX-WOOD       | WEIGHT  |
|---------|---|---------|
| RO1112C | 6' Bench with back, with arms - Faux-wood - Portable/Surface-mount  | 158 lb. |
| RO1412P | 6' Bench without back, with arms - Faux-wood - Portable   | 156 lb. |
| RO1412S | 6' Bench without back, with arms - Faux-wood - Surface-mount  | 123 lb. |
| RO0112C | 8' Bench with back, with arms - Faux-wood - Portable/Surface-mount  | 235 lb. |
| RO0412C | 8' Bench without back, with arms - Faux-wood - Portable/Surface-mount   | 175 lb. |
| RO3F32C | Receptacle with liner and Flat-top lid - Faux-wood - Portable/Surface-mount                                   | 183 lb. |
| RO7532C | Planter - Faux-wood - Portable/Surface-mount  | 146 lb. |
| MODEL   | DESCRIPTION  HORIZONTAL SLAT | WEIGHT  |
| RO1119C | 6' Bench with back, with arms - Horizontal slat - Portable/Surface-mount                                      | 158 lb. |
| RO1419P | 6' Bench without back, with arms - Horizontal slat - Portable   | 156 lb. |
| RO1419S | 6' Bench without back, with arms - Horizontal slat - Surface-mount  | 123 lb. |
| RO0119C | 8' Bench with back, with arms - Horizontal slat - Portable/Surface-mount                                      | 235 lb. |
| RO0419C | 8' Bench without back, with arms - Horizontal slat - Portable/Surface-mount                                   | 175 lb. |
| RO3F39C | Receptacle with liner and Flat-top lid - Horizontal slat - Portable/Surface-mount                             | 183 lb. |
| RO7539C | Planter - Horizontal slat - Portable/Surface-mount  | 146 lb. |

Surface and In-ground mounts must be adequately anchored.

## BUILD YOUR OWN ROCKPORT

### CHOOSE STYLE AND FRAME

#### BENCHES

6' or 8' Bench with or without back, with arms  
(8' units have center, continuous armrest)

#### MOUNTING OPTIONS

6' Bench with back: Portable/Surface-mount  
6' Bench without back: Portable or Surface-mount  
8' Bench: Portable/Surface-mount

### CHOOSE MATERIALS AND FINISHES

#### PATTERNS

Horizontal slat: Reinforced aluminum extrusion  
Faux-wood: Reinforced aluminum extrusion

#### FRAMING

Permanent-mold cast aluminum

#### HARDWARE

Stainless steel

#### FINISHES

Seats: Powder-coated or Faux-wood  
Frames: Powder-coated  
Superior AAMA 2604-05 specified Powder coating.  
This line can be coated in one color or you can complement the frame with the surface.  
See finish options on page 163.



SU2X38P ▲

▲ SU9118P



SU9118P ▲

SU2Z88P ▶ ♿



# SULLIVAN

The Sullivan Collection offers a sensible seating solution for the cost-conscious business. The simple, slim lines are designed to complement any outdoor space without distracting patrons. You can select from a round, square or rectangle table to fit your space perfectly. Plus, the chairs are stackable for easy storage. Practicality never looked so good.



SULLIVAN CONTINUED ▶





SU2I38P ▲

▲ SU9118P

| MODEL   | DESCRIPTION  MESH | WEIGHT |
|---|--|--------|
| SU9118P   | Arm chair - Mesh   | 11 lb. |
| SU2I38P   | 36" Round table - Mesh - Portable  | 25 lb. |
| SU2H38P   | 42" Round table - Mesh - Portable  | 28 lb. |
| SU2G38P   | 48" Round table - Mesh - Portable  | 31 lb. |
| SU2X38P   | 30" Square table - Mesh - Portable   | 24 lb. |
| SU2V38P   | 36" Square table - Mesh - Portable   | 27 lb. |
| SU2W38P   | 42" Square table - Mesh - Portable   | 31 lb. |
| SU2O38P   | 30" x 24" Rectangular table - Mesh - Portable  | 24 lb. |
| SU2Z38P   | 30" x 48" Rectangular table - Mesh - Portable  | 30 lb. |
| SU2Z88P  | 30" x 48" ADA Rectangular table - Mesh - Portable  | 30 lb. |

 ADA-accessible

## BUILD YOUR OWN SULLIVAN

### CHOOSE STYLE AND FRAME

#### TABLES

36", 42" or 48" Round  
 30", 36" or 42" Square  
 30" x 24" Rectangle  
 30" x 48" Standard and ADA tables

#### CHAIRS

Sold separately, can be purchased individually, stackable

#### MOUNTING OPTIONS

Portable

### CHOOSE MATERIALS AND FINISHES

#### PATTERN – CHAIRS

Steel Mesh

#### PATTERN – TABLETOPS

Steel Mesh

#### FRAMING – CHAIRS/TABLES

Steel Tubing

#### HARDWARE

Stainless steel

#### FINISHES

Tabletops/Seats: Powder-coated

Frames: Powder-coated

Superior AAMA 2604-05 specified Powder coating.

See finish options on page 159.



W11114C ▶



# WINCHESTER

It's the small details and subtle refinement that give the Winchester collection its strong visual appeal. The graceful curves of the bench and chair frames are echoed in the matching tables' cambered legs. The result is a modern-looking line that complements a wide variety of settings.

 For Plastisol version, see Wyatt series page 60.



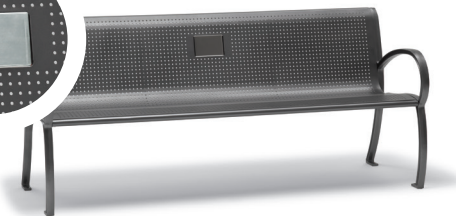
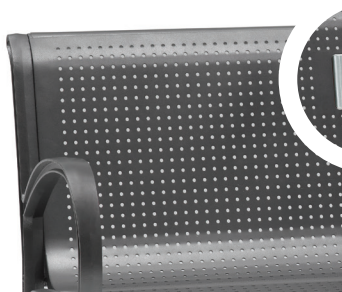
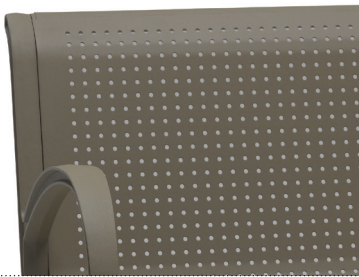











WINCHESTER CONTINUED ▶







WI2I37C ▲













| MODEL   | DESCRIPTION  FAUX WOOD                                       | WEIGHT  |
|---|---|---------|
| WI8112C   | 4' Bench with back, with arms - Faux-wood - Portable/Surface-mount  | 75 lb.  |
| WI1112C   | 6' Bench with back, with arms - Faux-wood - Portable/Surface-mount  | 92 lb.  |
| WI0112C   | 8' Bench with back, with arms - Faux-wood - Portable/Surface-mount  | 144 lb. |
| WI2I32C   | 36" Round table - Faux-wood - Portable/Surface-mount         | 58 lb.  |
| WI2H32C   | 42" Round table - Faux-wood - Portable/Surface-mount         | 64 lb.  |
| WI2G32C  | 48" Round table - Faux-wood - Portable/Surface-mount         | 73 lb.  |
| WI2V32C   | 36" Square table - Faux-wood - Portable/Surface-mount        | 64 lb.  |
| WI2W32C   | 42" Square table - Faux-wood - Portable/Surface-mount        | 69 lb.  |
| WI9112C   | Chair - Faux-wood - Portable/Surface-mount  | 44 lb.  |
| MODEL   | DESCRIPTION  HORIZONTAL SLAT                                 | WEIGHT  |
| WI8119C   | 4' Bench with back, with arms - Horizontal slat - Portable/Surface-mount  | 75 lb.  |
| WI1119C   | 6' Bench with back, with arms - Horizontal slat - Portable/Surface-mount  | 92 lb.  |
| WI0119C   | 8' Bench with back, with arms - Horizontal slat - Portable/Surface-mount  | 144 lb. |
| WI2I33C   | 36" Round table - Horizontal slat - Portable/Surface-mount   | 58 lb.  |
| WI2H33C   | 42" Round table - Horizontal slat - Portable/Surface-mount   | 64 lb.  |
| WI2G33C  | 48" Round table - Horizontal slat - Portable/Surface-mount   | 75 lb.  |
| WI2V39C   | 36" Square table - Horizontal slat - Portable/Surface-mount  | 64 lb.  |
| WI2W39C   | 42" Square table - Horizontal slat - Portable/Surface-mount  | 69 lb.  |
| WI9119C   | Chair - Horizontal slat - Portable/Surface-mount  | 44 lb.  |

-  ADA-accessible
-  Umbrella compatible

WINCHESTER CONTINUED 



| MODEL       | DESCRIPTION  SQUARE PERFORATION   | WEIGHT  |
|-------------|--|---------|
| WI8111C     | 4' Bench with back, with arms – Square perforation – Portable/Surface-mount  | 116 lb. |
| WI1111C     | 6' Bench with back, with arms – Square perforation – Portable/Surface-mount  | 121 lb. |
| WIJ111C     | 6' <b>Memorial</b> bench – Square perforation – Portable/Surface-mount   | 121 lb. |
| WI0111C     | 8' Bench with back, with arms – Square perforation – Portable/Surface-mount  | 226 lb. |
| MODEL       | DESCRIPTION  SLAT   | WEIGHT  |
| WI8113C     | 4' Bench with back, with arms – Slat – Portable/Surface-mount  | 121 lb. |
| WI1113C     | 6' Bench with back, with arms – Slat – Portable/Surface-mount  | 126 lb. |
| WI0113C     | 8' Bench with back, with arms – Slat – Portable/Surface-mount  | 236 lb. |
| MODEL       | DESCRIPTION  ROD  | WEIGHT  |
| WI8114C     | 4' Bench with back, with arms – Rod – Portable/Surface-mount   | 151 lb. |
| WI1114C     | 6' Bench with back, with arms – Rod – Portable/Surface-mount   | 181 lb. |
| WI0114C     | 8' Bench with back, with arms – Rod – Portable/Surface-mount   | 296 lb. |
| MODEL       | DESCRIPTION  ROUND PERFORATION  | WEIGHT  |
| WI8116C     | 4' Bench with back, with arms – Round perforation – Portable/Surface-mount   | 116 lb. |
| WI1116C     | 6' Bench with back, with arms – Round perforation – Portable/Surface-mount   | 121 lb. |
| WIJ116C     | 6' <b>Memorial</b> bench – Round perforation – Portable/Surface-mount  | 121 lb. |
| WI0116C     | 8' Bench with back, with arms – Round perforation – Portable/Surface-mount   | 226 lb. |
| MODEL       | DESCRIPTION  SOLID  | WEIGHT  |
| WI2I37C     | 36" Round table – Solid – Portable/Surface-mount    | 56 lb.  |
| WI2H37C     | 42" Round table – Solid – Portable/Surface-mount    | 60 lb.  |
| WI2G37C     |  48" Round table – Solid – Portable/Surface-mount  | 78 lb.  |
| ACCESSORIES |  | WEIGHT  |
| WI6538N     | Winchester center armrest  | 10 lb.  |

 ADA-accessible

 Umbrella compatible

## BUILD YOUR OWN WINCHESTER

### CHOOSE STYLE AND FRAME

#### BENCHES

4' and 6' Bench with back, with arms  
Center armrest available (sold separately and retrofitable) 6' Memorial bench (square and round perforation only)

Memorial benches: 6' long with 4" x 6" brushed stainless steel plaques incorporated in backs for engraving (engraving not provided).

#### TABLES

36", 42" or 48" Round  
36" or 42" Square

#### CHAIRS

Sold separately, can be purchased individually

#### MOUNTING OPTIONS

Portable/Surface-mount

### CHOOSE MATERIALS AND FINISHES

#### PATTERNS – Benches

Round perforated: 12-Gauge sheet steel  
Square perforated: 12-Gauge sheet steel  
Rod: ½" Round steel rod  
Faux-wood: Reinforced aluminum extrusion  
Slat: 10-Gauge sheet steel  
Horizontal slat: Reinforced aluminum extrusion

Faux-wood: Reinforced aluminum extrusion

#### PATTERNS – Tabletops

Horizontal slat: Reinforced aluminum extrusion  
Solid: Spun aluminum  
Faux-wood: Reinforced aluminum extrusion

#### HARDWARE

Stainless steel

#### FINISHES

Tabletops/Seats: Powder-coated or Faux-wood  
Frames: Powder-coated Superior AAMA 2604-05 specified Powder coating. This line can be coated in one color or you can complement the frame with the surface. See finish options on page 163.

#### PATTERNS – Chairs

Horizontal slat: Reinforced aluminum extrusion

#### FRAMING

Permanent-mold cast aluminum





WO112S ▶

# WOODRIDGE

The Woodridge collection offers a more sculptural interpretation of traditional benches. The expressive, one-piece legs and arms draw the eye, and they're available in a variety of finish options—either Faux-wood or standard Powder-coated—to further accentuate their shapes. These beautiful, soft-angled forms cradle the seat and back in a graceful curve, lending a visually playful and welcoming effect.

**WOODRIDGE CONTINUED ▶**



▲ W0112S

W03B32P ▼



▲ W07532P

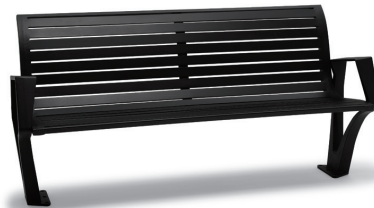

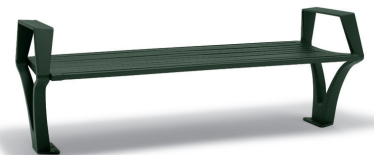

◀ W0119S



◀ W01419S



| MODEL   | DESCRIPTION  FAUX-WOOD | WEIGHT  |
|---------|---|---------|
| WO1112S | 6' Bench with back, with arms - Faux-wood - Surface-mount   | 140 lb. |
| WO1412S | 6' Bench without back, with arms - Faux-wood - Surface-mount  | 124 lb. |
| WO3A32I | Receptacle with liner and Ash bonnet lid - Faux-wood - In-ground  | 93 lb.  |
| WO3A32P | Receptacle with liner and Ash bonnet lid - Faux-wood - Portable   | 80 lb.  |
| WO3A32S | Receptacle with liner and Ash bonnet lid - Faux-wood - Surface-mount                                    | 93 lb.  |
| WO3B32I | Receptacle with liner and Bonnet lid - Faux-wood - In-ground  | 92 lb.  |
| WO3B32P | Receptacle with liner and Bonnet lid - Faux-wood - Portable   | 79 lb.  |
| WO3B32S | Receptacle with liner and Bonnet lid - Faux-wood - Surface-mount  | 92 lb.  |
| WO3F32I | Receptacle with liner and Flat-top lid - Faux-wood - In-ground  | 90 lb.  |
| WO3F32P | Receptacle with liner and Flat-top lid - Faux-wood - Portable   | 78 lb.  |
| WO3F32S | Receptacle with liner and Flat-top lid - Faux-wood - Surface-mount                                      | 90 lb.  |
| WO7532P | Planter - Faux-wood - Portable  | 50 lb.  |

| MODEL   | DESCRIPTION  HORIZONTAL SLAT | WEIGHT  |
|---------|---|---------|
| WO1119S | 6' Bench with back, with arms - Horizontal slat - Surface-mount   | 140 lb. |
| WO1419S | 6' Bench without back, with arms - Horizontal slat - Surface-mount  | 124 lb. |
| WO3A39I | Receptacle with liner and Ash bonnet lid - Horizontal slat - In-ground  | 93 lb.  |
| WO3A39P | Receptacle with liner and Ash bonnet lid - Horizontal slat - Portable   | 80 lb.  |
| WO3A39S | Receptacle with liner and Ash bonnet lid - Horizontal slat - Surface-mount                                    | 93 lb.  |
| WO3B39I | Receptacle with liner and Bonnet lid - Horizontal slat - In-ground  | 92 lb.  |
| WO3B39P | Receptacle with liner and Bonnet lid - Horizontal slat - Portable   | 79 lb.  |
| WO3B39S | Receptacle with liner and Bonnet lid - Horizontal slat - Surface-mount  | 92 lb.  |
| WO3F39I | Receptacle with liner and Flat-top lid - Horizontal slat - In-ground  | 90 lb.  |
| WO3F39P | Receptacle with liner and Flat-top lid - Horizontal slat - Portable   | 78 lb.  |
| WO3F39S | Receptacle with liner and Flat-top lid - Horizontal slat - Surface-mount                                      | 90 lb.  |
| WO7539P | Planter - Horizontal slat - Portable  | 50 lb.  |

Surface and In-ground mounts must be adequately anchored.

## BUILD YOUR OWN WOODRIDGE

### CHOOSE STYLE AND FRAME

#### BENCHES

6' Bench with or without back, with arms

#### MOUNTING OPTIONS

Surface-mount

### CHOOSE MATERIALS AND FINISHES

#### PATTERNS

Faux-wood: Reinforced aluminum extrusion

Horizontal slat: Reinforced aluminum extrusion

#### FRAMING

Permanent-mold cast aluminum

#### HARDWARE

Stainless steel

#### FINISHES

Tabletops/Seats: Powder-coated or Faux-wood

Frames: Powder-coated

Superior AAMA 2604-05 specified Powder coating.

This line can be coated in one color or you can complement the frame with the surface.

See finish options on page 163.



◀ YO1312C

# YORKTOWN

The contemporary design and Faux-wood finishing of the Yorktown collection refine the look of the traditional wood bench while helping it blend in with almost any outdoor setting. In addition to the Faux-wood finishes, this collection is also available in standard Powder-coated finishes, giving you the ability to customize the benches to meet your needs.



The Yorktown collection is all about choices, with plenty of alluring options to help you create a truly unique environment. The Yorktown offers multiple captivating bench-style designs—available in three different lengths—as well as beautiful chair options. And, you can complement the seating with stylish round, rectangular, square or coffee tables.

 For Plastisol version, see Heritage collection page 44.



**ARCHBACK AND CHIPPENDALE BENCHES**



| MODEL   | DESCRIPTION  FAUX-WOOD | WEIGHT  |
|---------|---|---------|
| YO8212C | 4' Bench arch back, with arms - Faux-wood - Portable/Surface-mount  | 61 lb.  |
| YO8312C | 4' Bench Chippendale, with arms - Faux-wood - Portable/Surface-mount                                      | 68 lb.  |
| YO1212C | 6' Bench arch back, with arms - Faux-wood - Portable/Surface-mount  | 79 lb.  |
| YO1312C | 6' Bench Chippendale, with arms - Faux-wood - Portable/Surface-mount                                      | 87 lb.  |
| YO0212C | 8' Bench arch back, with arms - Faux-wood - Portable/Surface-mount  | 108 lb. |
| YO0312C | 8' Bench Chippendale, with arms - Faux-wood - Portable/Surface-mount                                      | 122 lb. |
| YO6532N | Yorktown center armrest - Faux-wood   | 6 lb.   |
| YO3F32C | Receptacle with liner - Faux-wood - Portable/Surface-mount  | 76 lb.  |
| YO7532C | Planter - Faux-wood - Portable/Surface-mount  | 59 lb.  |
| MODEL   | DESCRIPTION  SLAT      | WEIGHT  |
| YO8213C | 4' Bench arch back, with arms - Slat - Portable/Surface-mount   | 61 lb.  |
| YO8313C | 4' Bench Chippendale, with arms - Slat - Portable/Surface-mount   | 68 lb.  |
| YO1213C | 6' Bench arch back, with arms - Slat - Portable/Surface-mount   | 79 lb.  |
| YO1313C | 6' Bench Chippendale, with arms - Slat - Portable/Surface-mount   | 87 lb.  |
| YO0213C | 8' Bench arch back, with arms - Slat - Portable/Surface-mount   | 108 lb. |
| YO0313C | 8' Bench Chippendale, with arms - Slat - Portable/Surface-mount   | 122 lb. |
| YO6533N | Yorktown center armrest - Slat  | 6 lb.   |
| YO3F33C | Receptacle with liner - Slat - Portable/Surface-mount   | 76 lb.  |
| YO7533C | Planter - Slat - Portable/Surface-mount   | 59 lb.  |

**YORKTOWN CONTINUED** 



## STRAIGHT BACK AND CURVED BENCHES



| MODEL   | DESCRIPTION  FAUX-WOOD | WEIGHT  |
|---------|---|---------|
| YO8112C | 4' Bench straight back, with arms - Faux-wood - Portable/Surface-mount                                  | 58 lb.  |
| YO1112C | 6' Bench straight back, with arms - Faux-wood - Portable/Surface-mount                                  | 74 lb.  |
| YO0112C | 8' Bench straight back, with arms - Faux-wood - Portable/Surface-mount                                  | 102 lb. |
| YO112C  | 8' Curved bench with back, with arms - Faux-wood - Portable/Surface-mount                               | 186 lb. |
| YO6532N | Yorktown center armrest - Faux-wood   | 6 lb.   |

| MODEL   | DESCRIPTION  SLAT | WEIGHT  |
|---------|--|---------|
| YO8113C | 4' Bench straight back, with arms - Slat - Portable/Surface-mount                                    | 58 lb.  |
| YO1113C | 6' Bench straight back, with arms - Slat - Portable/Surface-mount                                    | 74 lb.  |
| YO0113C | 8' Bench straight back, with arms - Slat - Portable/Surface-mount                                    | 102 lb. |
| YO113C  | 8' Curved bench with back, with arms - Slat - Portable/Surface-mount                                 | 186 lb. |
| YO6533N | Yorktown center armrest - Slat   | 6 lb.   |

## TABLES AND CHAIRS



Consult your local distributor for pricing.  
TO ORDER  Select model number and color choice.



▼ YO9112C



YO2L32C ▲

YO8112C  
(Sold separately) ▼



YO2M32C ▲

| MODEL   | DESCRIPTION  | FAUX-WOOD | WEIGHT |
|---------|--|-----------|--------|
| YO2G32C | 48" Round table - Faux-wood - Portable/Surface-mount             | Ⓢ         | 55 lb. |
| YO2L32C | 48" Square table - Faux-wood - Portable/Surface-mount            | Ⓢ         | 55 lb. |
| YO2K32C | 36" X 72" Rectangular table - Faux-wood - Portable/Surface-mount | Ⓢ         | 70 lb. |
| YO2M32C | 48" Square coffee table - Faux-wood - Portable/Surface-mount     | Ⓢ         | 59 lb. |
| YO9112C | Chair - Faux-wood - Portable/Surface-mount                       |           | 48 lb. |
| MODEL   | DESCRIPTION  | SLAT      | WEIGHT |
| YO2G33C | 48" Round table - Slat - Portable/Surface-mount                  | Ⓢ         | 55 lb. |
| YO2L33C | 48" Square table - Slat - Portable/Surface-mount                 | Ⓢ         | 55 lb. |
| YO2K33C | 36" x 72" Rectangular table - Slat - Portable/Surface-mount      | Ⓢ         | 70 lb. |
| YO2M33C | 48" Square coffee table - Slat - Portable/Surface-mount          | Ⓢ         | 59 lb. |
| YO9113C | Chair - Slat - Portable/Surface-mount                            |           | 48 lb. |

♿ ADA-accessible

Ⓢ Umbrella compatible

## BUILD YOUR OWN YORKTOWN

### CHOOSE STYLE AND FRAME

#### BENCHES

4', 6' or 8' Bench with Arch, Straight or Chippendale back, with arms  
8' Curved Bench with Straight Back, with arms  
(8' units have center, continuous armrest)

#### TABLES

48" Round, 36" x 72" Rectangle, 48" Square or 48" Square Coffee

#### CHAIRS

Sold separately, can be purchased individually

#### OPTIONS AND ACCESSORIES

Center armrest (sold separately and retrofitable except for curved benches)

#### RECEPTACLE AND PLANTER

Includes liners and a hinged aluminum lid for receptacle

#### MOUNTING OPTIONS

Portable/Surface-mount

### CHOOSE MATERIALS AND FINISHES

#### PATTERNS

Faux-wood: Reinforced aluminum extrusion  
Slat: Reinforced aluminum extrusion

#### FRAMING

Reinforced aluminum extrusion

#### HARDWARE

Stainless steel

#### FINISHES

Seats and frames: Powder-coated or Faux-wood. Superior AAMA 2604-05 specified Powder coating. This line can be coated in one color of your choice. It is available in Powder coat and Faux-wood finishes. See finish options on page 163.



TA3F33P ▶

# RECEPTACLES AND PLANTERS

---

Nothing completes the look of beautiful outdoor furniture better than functional accessories. Our assortment of receptacles and planters was designed to complement the styles of our diverse collections, so you can match them to whichever seating options you choose.



Recommended placement for recycle stickers, included with receptacle.

Color Options: Recycle insert plate and base receptacle can be ordered in different Powder-coat colors to distinguish it as a recycling unit (see page 163)

TM3S46C ▲

W: 19 1/2" D: 19 1/2" H: 46"



Receptacle Lid Options:  
Fixed Lid

Base Material: Perforated steel

Mounting: Portable/Surface-mount

Finish Options: Powder-coat  
(see page 163)

Capacity: 30-Gallons;  
Side-opening

TM3B41C ▲

W: 19 1/2" D: 19 1/2" H: 46"



Receptacle Lid Options:  
Hinged Flat-top

Lid Material: Aluminum

Base Material: Faux-wood/Powder-coated reinforced aluminum extrusion

Mounting: Portable/  
Surface-mount

Finish Options: Faux-wood  
or Powder-coat (see page 163)

Capacity: 32-Gallons



YO3F32C ▲

W: 27 1/4" D: 26 1/4" H: 35"



YO7533C ▲

W: 29 3/4" D: 28 3/4" H: 24 1/4"

| MODEL   | DESCRIPTION   | WEIGHT |
|---------|---|--------|
| TM3B41C | Receptacle - Side door - with liner and Bonnet top - Portable/Surface-mount                               | 81 lb. |
| TM3S46C | Receptacle - Side door - with liner and Recycle Bonnet top - Portable/Surface-mount                       | 90 lb. |
| MODEL   | DESCRIPTION  FAUX-WOOD | WEIGHT |
| YO3F32C | Receptacle with liner - Faux-wood - Portable/Surface-mount  | 76 lb. |
| YO7532C | Planter - Faux-wood - Portable/Surface-mount  | 59 lb. |
| MODEL   | DESCRIPTION  SLAT      | WEIGHT |
| YO3F33C | Receptacle with liner - Slat - Portable/Surface-mount   | 76 lb. |
| YO7533C | Planter - Slat - Portable/Surface-mount   | 59 lb. |



## RECEPTACLES AND PLANTERS (CONT.)

TK ▼



Receptacle Lid Options:  
Flat-top, Bonnet or Ash bonnet  
**14" Opening** (Only on Bonnet and Ash bonnet)

Lid Material: 18-Gauge spun steel

Base Material: Aluminum slats

Mounting Options: Portable, Surface-mount or In-ground

Finish Options: Powder-coat (see page 163)

Capacity: 32-Gallons

**DESIGNS FROM JOHN CALDWELL DESIGN**

Receptacle Lid Options:  
Flat-top, Bonnet or Ash bonnet  
**14" Opening** (Only on Bonnet and Ash bonnet)

Lid Material: 18-Gauge spun steel

Base Material: Aluminum casting and aluminum extrusion

Mounting Options: Portable, Surface-mount or In-ground (Planter is portable only.)

Finish Options: Powder-coat (see page 163)

Capacity: 32-Gallons

Optional Side-opening

Difference between T1 and T2 styles: T1 has decorative scrolls, T2 does not.



Bonnet lid ▲

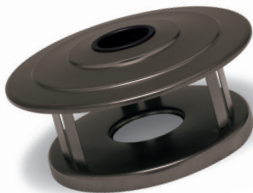

Bonnet lid with ash ▲

TK3F33P ▲

W: 30 3/4" D: 30 3/4" H: 39 1/8"-50 3/4"\*  
\* varies with mounting and lid options  
**14" Opening**  
(Only on Bonnet and Ash bonnet)

TJ (without scrolls) ▼



T1 (with scrolls) ▼



T13F33P ▲

W: 32" D: 32" H: 40 1/2"-55 3/4"\*  
\* varies with mounting and lid options  
**14" Opening**  
(Only on Bonnet and Ash bonnet)

TJ3B43P ▲

W: 32" D: 32" H: 40 1/2"-55 3/4"\*  
**14" Opening**  
(Only on Bonnet and Ash bonnet)



PI7533P ▲

W: 32" D: 32" H: 23"





| MODEL   | DESCRIPTION ■ ■ ■ ■ ■ SLAT  | WEIGHT  |
|---------|---|---------|
| TI3A33I | Receptacle with liner and Ash bonnet lid - Slat with scrolls - In-ground                    | 128 lb. |
| TI3A33P | Receptacle with liner and Ash bonnet lid - Slat with scrolls - Portable                     | 116 lb. |
| TI3A33S | Receptacle with liner and Ash bonnet lid - Slat with scrolls - Surface-mount                | 128 lb. |
| TI3B33I | Receptacle with liner and Bonnet lid - Slat with scrolls - In-ground                        | 130 lb. |
| TI3B33P | Receptacle with liner and Bonnet lid - Slat with scrolls - Portable                         | 118 lb. |
| TI3B33S | Receptacle with liner and Bonnet lid - Slat with scrolls - Surface-mount                    | 130 lb. |
| TI3F33I | Receptacle with liner and Flat-top lid - Slat with scrolls - In-ground                      | 115 lb. |
| TI3F33P | Receptacle with liner and Flat-top lid - Slat with scrolls - Portable                       | 103 lb. |
| TI3F33S | Receptacle with liner and Flat-top lid - Slat with scrolls - Surface-mount                  | 115 lb. |
| TI3A43I | Receptacle with side-door - with liner and Ash bonnet - Slat with scrolls - In-ground       | 128 lb. |
| TI3A43P | Receptacle with side-door - with liner and Ash bonnet - Slat with scrolls - Portable        | 116 lb. |
| TI3A43S | Receptacle with side-door - with liner and Ash bonnet - Slat with scrolls - Surface-mount   | 128 lb. |
| TI3B43I | Receptacle with side-door - with liner and Bonnet lid - Slat with scrolls - In-ground       | 130 lb. |
| TI3B43P | Receptacle with side-door - with liner and Bonnet lid - Slat with scrolls - Portable        | 118 lb. |
| TI3B43S | Receptacle with side-door - with liner and Bonnet lid - Slat with scrolls - Surface-mount   | 130 lb. |
| TI3F43I | Receptacle with side-door - with liner and Flat-top lid - Slat with scrolls - In-ground     | 115 lb. |
| TI3F43P | Receptacle with side-door - with liner and Flat-top lid - Slat with scrolls - Portable      | 103 lb. |
| TI3F43S | Receptacle with side-door - with liner and Flat-top lid - Slat with scrolls - Surface-mount | 115 lb. |
| TJ3A33I | Receptacle with liner and Ash bonnet lid - Slat - In-ground                                 | 113 lb. |
| TJ3A33P | Receptacle with liner and Ash bonnet lid - Slat - Portable                                  | 101 lb. |
| TJ3A33S | Receptacle with liner and Ash bonnet lid - Slat - Surface-mount                             | 113 lb. |
| TJ3B33I | Receptacle with liner and Bonnet lid - Slat - In-ground                                     | 115 lb. |
| TJ3B33P | Receptacle with liner and Bonnet lid - Slat - Portable                                      | 103 lb. |
| TJ3B33S | Receptacle with liner and Bonnet lid - Slat - Surface-mount                                 | 115 lb. |
| TJ3F33I | Receptacle with liner and Flat-top lid - Slat - In-ground                                   | 100 lb. |
| TJ3F33P | Receptacle with liner and Flat-top lid - Slat - Portable                                    | 88 lb.  |
| TJ3F33S | Receptacle with liner and Flat-top lid - Slat - Surface-mount                               | 100 lb. |
| TJ3A43I | Receptacle with side-door - with liner and Ash bonnet lid - Slat - In-ground                | 113 lb. |
| TJ3A43P | Receptacle with side-door - with liner and Ash bonnet lid - Slat - Portable                 | 101 lb. |
| TJ3A43S | Receptacle with side-door - with liner and Ash bonnet lid - Slat - Surface-mount            | 113 lb. |
| TJ3B43I | Receptacle with side-door - with liner and Bonnet lid - Slat - In-ground                    | 115 lb. |
| TJ3B43P | Receptacle with side-door - with liner and Bonnet lid - Slat - Portable                     | 103 lb. |
| TJ3B43S | Receptacle with side-door - with liner and Bonnet lid - Slat - Surface-mount                | 115 lb. |
| TJ3F43I | Receptacle with side-door - with liner and Flat-top lid - Slat - In-ground                  | 100 lb. |
| TJ3F43P | Receptacle with side-door - with liner and Flat-top lid - Slat - Portable                   | 88 lb.  |
| TJ3F43S | Receptacle with side-door - with liner and Flat-top lid - Slat - Surface-mount              | 100 lb. |
| TK3A33I | Receptacle with liner and Ash bonnet lid - Slat - In-ground                                 | 100 lb. |
| TK3A33P | Receptacle with liner and Ash bonnet lid - Slat - Portable                                  | 80 lb.  |
| TK3A33S | Receptacle with liner and Ash bonnet lid - Slat - Surface-mount                             | 100 lb. |
| TK3B33I | Receptacle with liner and Bonnet lid - Slat - In-ground                                     | 102 lb. |
| TK3B33P | Receptacle with liner and Bonnet lid - Slat - Portable                                      | 90 lb.  |
| TK3B33S | Receptacle with liner and Bonnet lid - Slat - Surface-mount                                 | 102 lb. |
| TK3F33I | Receptacle with liner and Flat-top lid - Slat - In-ground                                   | 87 lb.  |
| TK3F33P | Receptacle with liner and Flat-top lid - Slat - Portable                                    | 75 lb.  |
| TK3F33S | Receptacle with liner and Flat-top lid - Slat - Surface-mount                               | 87 lb.  |
| PI7533P | Planter - Slat with scrolls - Portable  | 67 lb.  |
| PJ7533P | Planter - Slat - Portable   | 59 lb.  |

RECEPTACLES AND PLANTERS CONTINUED ▶

## RECEPTACLES AND PLANTERS (CONT.)

TA Slat ▼



**Receptacle Lid Options:**

Flat-top, Bonnet or Ash bonnet

**14" Opening** (Only on Bonnet and Ash bonnet)

**Lid Material:** 18-Gauge spun steel

**Base Material:** Aluminum casting

**Mounting Options:** Portable, Surface-mount or In-ground

**Finish Options:** Powder-coat (see page 163)

**Capacity:** 30-Gallons



Bonnet Lid ▲

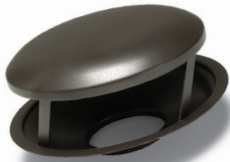

TA3F33P ▲

W: 27" D: 27" H: 33"-47 ½"\*

\* varies with mounting and lid options

**14" Opening** (Only on Bonnet and Ash bonnet)

PA7533P ▲

W: 25 ½" D: 25 ½" H: 15 ¾"

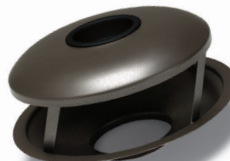

Bonnet Lid with Ash ▲

TA Faux-wood ▼



TA Wide-slat ▼



PA753GP ▲

W: 25 ½" D: 25 ½" H: 15 ¾"

TA3A32P ▲

W: 27" D: 27" H: 33"-47 ½"\*

\* varies with mounting and lid options

**14" Opening** (Only on Bonnet and Ash bonnet)

TA3F3GP ▲

W: 27" D: 27" H: 33"-47 ½"\*

**14" Opening** (Only on Bonnet and Ash bonnet)

**Receptacle Lid Options:** Flat-top, Bonnet or Ash bonnet

**14" Opening** (Only on Bonnet and Ash bonnet)

**Lid Material:** 18-Gauge spun steel



**Base Material:** Aluminum casting

**Mounting Options:** Portable, Surface-mount or In-ground

**Finish Options:** Powder-coat or Faux-wood (see page 163)

**Capacity:** 30-Gallons



| MODEL   | DESCRIPTION  FAUX-WOOD | WEIGHT  |
|---------|---|---------|
| TA3A32I | Receptacle with liner and Ash bonnet lid - Faux-wood - In-ground  | 94 lb.  |
| TA3A32P | Receptacle with liner and Ash bonnet lid - Faux-wood - Portable   | 82 lb.  |
| TA3A32S | Receptacle with liner and Ash bonnet lid - Faux-wood - Surface-mount                                    | 94 lb.  |
| TA3B32I | Receptacle with liner and Bonnet lid - Faux-wood - In-ground  | 96 lb.  |
| TA3B32P | Receptacle with liner and Bonnet lid - Faux-wood - Portable   | 84 lb.  |
| TA3B32S | Receptacle with liner and Bonnet lid - Faux-wood - Surface-mount  | 96 lb.  |
| TA3F32I | Receptacle with liner and Flat-top lid - Faux-wood - In-ground  | 86 lb.  |
| TA3F32P | Receptacle with liner and Flat-top lid - Faux-wood - Portable   | 74 lb.  |
| TA3F32S | Receptacle with liner and Flat-top lid - Faux-wood - Surface-mount                                      | 86 lb.  |
| PA7532P | Planter - Faux-wood - Portable  | 46 lb.  |
| MODEL   | DESCRIPTION  SLAT      | WEIGHT  |
| TA3A33I | Receptacle with liner and Ash bonnet lid - Slat - In-ground   | 130 lb. |
| TA3A33P | Receptacle with liner and Ash bonnet lid - Slat - Portable  | 118 lb. |
| TA3A33S | Receptacle with liner and Ash bonnet lid - Slat - Surface-mount   | 130 lb. |
| TA3B33I | Receptacle with liner and Bonnet lid - Slat - In-ground   | 132 lb. |
| TA3B33P | Receptacle with liner and Bonnet lid - Slat - Portable  | 120 lb. |
| TA3B33S | Receptacle with liner and Bonnet lid - Slat - Surface-mount   | 132 lb. |
| TA3F33I | Receptacle with liner and Flat-top lid - Slat - In-ground   | 122 lb. |
| TA3F33P | Receptacle with liner and Flat-top lid - Slat - Portable  | 110 lb. |
| TA3F33S | Receptacle with liner and Flat-top lid - Slat - Surface-mount   | 122 lb. |
| PA7533P | Planter - Slat - Portable   | 54 lb.  |
| MODEL   | DESCRIPTION  WIDE SLAT | WEIGHT  |
| TA3A3GI | Receptacle with liner and Ash bonnet lid - Wide slat - In-ground  | 94 lb.  |
| TA3A3GP | Receptacle with liner and Ash bonnet lid - Wide slat - Portable   | 82 lb.  |
| TA3A3GS | Receptacle with liner and Ash bonnet lid - Wide slat - Surface-mount                                    | 94 lb.  |
| TA3B3GI | Receptacle with liner and Bonnet lid - Wide slat - In-ground  | 96 lb.  |
| TA3B3GP | Receptacle with liner and Bonnet lid - Wide slat - Portable   | 84 lb.  |
| TA3B3GS | Receptacle with liner and Bonnet lid - Wide slat - Surface-mount  | 96 lb.  |
| TA3F3GI | Receptacle with liner and Flat-top lid - Wide slat - In-ground  | 86 lb.  |
| TA3F3GP | Receptacle with liner and Flat-top lid - Wide slat - Portable   | 74 lb.  |
| TA3F3GS | Receptacle with liner and Flat-top lid - Wide slat - Surface-mount                                      | 86 lb.  |
| PA753GP | Planter - Wide slat - Portable  | 46 lb.  |

## RECEPTACLES AND PLANTERS (CONT.)



TE3F34P ▲

W: 26 ¼" D: 26 ¼" H: 33"-46 ¼"\*  
\* varies with mounting and lid options



PE7534P ▲

W: 24 ½" D: 24 ½" H: 24 ¼"

### A NEW WAY TO SAVE

Our recycle lids, available for the TE, TG and TF lines, give you a welcome option to use some of your receptacles to help the planet. Our lids are constructed of high-strength spun steel, giving them supreme durability and toughness. Recycle lid options are available for additional Urbanscape lines; please inquire with Urbanscape staff about availability.

Receptacle Lid Options: Flat-top, Dome, Ash dome or Recycled

Lid Material: Aluminum casting or 18-Gauge spun steel

Base Material Options: 12-Gauge Square perforated steel, 12-Gauge Round perforated steel or ½" Solid rod

Mounting Options: Portable, Surface-mount or In-ground

Finish Options: Powder-coat (see page 163)

Capacity: 32-Gallons



Dome Lid ▲



Dome Lid with Ash ▲



Recycle Lid ▲



TE3S31P ▲

W: 26 ¼" D: 26 ¼" H: 33"-46 ¼"\*  
\* varies with mounting and lid options

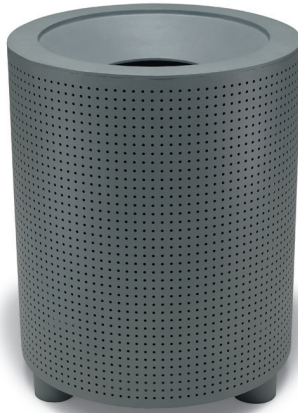

TE3F36P ▲

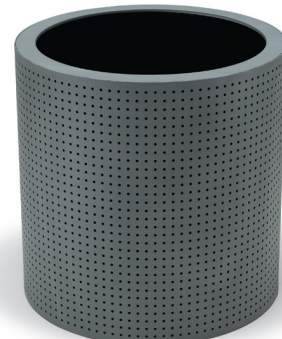

W: 26 ¼" D: 26 ¼" H: 33"-46 ¼"\*



PE7536P ▲

W: 24 ½" D: 24 ½" H: 24 ¼"



| <b>MODEL</b> | <b>DESCRIPTION</b>  <b>SQUARE PERFORATION</b>  | <b>WEIGHT</b> |
|--------------|---|---------------|
| TE3C31I      | Receptacle with liner and Ash dome lid - Square perforation - In-ground   | 126 lb.       |
| TE3C31P      | Receptacle with liner and Ash dome lid - Square perforation - Portable  | 114 lb.       |
| TE3C31S      | Receptacle with liner and Ash dome lid - Square perforation - Surface-mount   | 126 lb.       |
| TE3D31I      | Receptacle with liner and Dome lid - Square perforation - In-ground   | 123 lb.       |
| TE3D31P      | Receptacle with liner and Dome lid - Square perforation - Portable  | 111 lb.       |
| TE3D31S      | Receptacle with liner and Dome lid - Square perforation - Surface-mount   | 123 lb.       |
| TE3F31I      | Receptacle with liner and Flat-top lid - Square perforation - In-ground   | 117 lb.       |
| TE3F31P      | Receptacle with liner and Flat-top lid - Square perforation - Portable  | 105 lb.       |
| TE3F31S      | Receptacle with liner and Flat-top lid - Square perforation - Surface-mount   | 117 lb.       |
| TE3S31I      | Receptacle with liner and Recycle lid - Square perforation - In-ground  | 133 lb.       |
| TE3S31P      | Receptacle with liner and Recycle lid - Square perforation - Portable   | 121 lb.       |
| TE3S31S      | Receptacle with liner and Recycle lid - Square perforation - Surface-mount  | 133 lb.       |
| PE7531P      | Planter - Square perforation - Portable   | 80 lb.        |
| <b>MODEL</b> | <b>DESCRIPTION</b>  <b>ROD</b>                 | <b>WEIGHT</b> |
| TE3C34I      | Receptacle with liner and Ash dome lid - Rod - In-ground  | 186 lb.       |
| TE3C34P      | Receptacle with liner and Ash dome lid - Rod - Portable   | 174 lb.       |
| TE3C34S      | Receptacle with liner and Ash dome lid - Rod - Surface-mount  | 186 lb.       |
| TE3D34I      | Receptacle with liner and Dome lid - Rod - In-ground  | 183 lb.       |
| TE3D34P      | Receptacle with liner and Dome lid - Rod - Portable   | 171 lb.       |
| TE3D34S      | Receptacle with liner and Dome lid - Rod - Surface-mount  | 183 lb.       |
| TE3F34I      | Receptacle with liner and Flat-top lid - Rod - In-ground  | 177 lb.       |
| TE3F34P      | Receptacle with liner and Flat-top lid - Rod - Portable   | 165 lb.       |
| TE3F34S      | Receptacle with liner and Flat-top lid - Rod - Surface-mount  | 177 lb.       |
| TE3S34I      | Receptacle with liner and Recycle lid - Rod - In-ground   | 193 lb.       |
| TE3S34P      | Receptacle with liner and Recycle lid - Rod - Portable  | 181 lb.       |
| TE3S34S      | Receptacle with liner and Recycle lid - Rod - Surface-mount   | 193 lb.       |
| PE7534P      | Planter - Rod - Portable  | 119 lb.       |
| <b>MODEL</b> | <b>DESCRIPTION</b>  <b>ROUND PERFORATION</b> | <b>WEIGHT</b> |
| TE3C36I      | Receptacle with liner and Ash dome lid - Round perforation - In-ground  | 128 lb.       |
| TE3C36P      | Receptacle with liner and Ash dome lid - Round perforation - Portable   | 116 lb.       |
| TE3C36S      | Receptacle with liner and Ash dome lid - Round perforation - Surface-mount  | 128 lb.       |
| TE3D36I      | Receptacle with liner and Dome lid - Round perforation - In-ground  | 125 lb.       |
| TE3D36P      | Receptacle with liner and Dome lid - Round perforation - Portable   | 113 lb.       |
| TE3D36S      | Receptacle with liner and Dome lid - Round perforation - Surface-mount  | 125 lb.       |
| TE3F36I      | Receptacle with liner and Flat-top lid - Round perforation - In-ground  | 119 lb.       |
| TE3F36P      | Receptacle with liner and Flat-top lid - Round perforation - Portable   | 107 lb.       |
| TE3F36S      | Receptacle with liner and Flat-top lid - Round perforation - Surface-mount  | 119 lb.       |
| TE3S36I      | Receptacle with liner and Recycle lid - Round perforation - In-ground   | 135 lb.       |
| TE3S36P      | Receptacle with liner and Recycle lid - Round perforation - Portable  | 123 lb.       |
| TE3S36S      | Receptacle with liner and Recycle lid - Round perforation - Surface-mount   | 135 lb.       |
| PE7536P      | Planter - Round perforation - Portable  | 82 lb.        |



## RECEPTACLES AND PLANTERS (CONT.)



WO3B39P ▲

W: 24 1/8" D: 24 1/8" H: 34 1/2"-47 1/8"\*  
\* varies with mounting and lid options



WO3F32P ▲

Receptacle Lid Options:  
Flat-top, Bonnet or Ash bonnet

Lid/Accent Material: 18-Gauge  
spun steel

Base Material: Faux-wood/  
Powder-coated reinforced  
aluminum extrusion

Mounting Options: Portable,  
Surface-mount or In-ground

Lid/Accent Finish Options:  
Powder-coat



Base Finish Options:  
Faux-wood or Powder-coat  
(see page 163)

Capacity: 32-Gallons  
Side-opening



WO7532P ▲

W: 24 1/8" D: 24 1/8" H: 18 1/2"

| MODEL   | DESCRIPTION  FAUX-WOOD | WEIGHT |
|---------|---|--------|
| WO3A32I | Receptacle with liner and Ash bonnet lid - Faux-wood - In-ground  | 93 lb. |
| WO3A32P | Receptacle with liner and Ash bonnet lid - Faux-wood - Portable   | 80 lb. |
| WO3A32S | Receptacle with liner and Ash bonnet lid - Faux-wood - Surface-mount                                    | 93 lb. |
| WO3B32I | Receptacle with liner and Bonnet lid - Faux-wood - In-ground  | 92 lb. |
| WO3B32P | Receptacle with liner and Bonnet lid - Faux-wood - Portable   | 79 lb. |
| WO3B32S | Receptacle with liner and Bonnet lid - Faux-wood - Surface-mount  | 92 lb. |
| WO3F32I | Receptacle with liner and Flat-top lid - Faux-wood - In-ground  | 90 lb. |
| WO3F32P | Receptacle with liner and Flat-top lid - Faux-wood - Portable   | 78 lb. |
| WO3F32S | Receptacle with liner and Flat-top lid - Faux-wood - Surface-mount                                      | 90 lb. |
| WO7532P | Planter - Faux-wood - Portable  | 50 lb. |
| MODEL   | DESCRIPTION  SLAT    | WEIGHT |
| WO3A39I | Receptacle with liner and Ash bonnet lid - Slat - In-ground   | 93 lb. |
| WO3A39P | Receptacle with liner and Ash bonnet lid - Slat - Portable  | 80 lb. |
| WO3A39S | Receptacle with liner and Ash bonnet lid - Slat - Surface-mount   | 93 lb. |
| WO3B39I | Receptacle with liner and Bonnet lid - Slat - In-ground   | 92 lb. |
| WO3B39P | Receptacle with liner and Bonnet lid - Slat - Portable  | 79 lb. |
| WO3B39S | Receptacle with liner and Bonnet lid - Slat - Surface-mount   | 92 lb. |
| WO3F39I | Receptacle with liner and Flat-top lid - Slat - In-ground   | 90 lb. |
| WO3F39P | Receptacle with liner and Flat-top lid - Slat - Portable  | 78 lb. |
| WO3F39S | Receptacle with liner and Flat-top lid - Slat - Surface-mount   | 90 lb. |
| WO7539P | Planter - Horizontal slat - Portable  | 50 lb. |



TG3D33P ▲

W: 24" D: 24" H: 31 ¼"-45 ½"\*  
\* varies with mounting and lid options



Recycle Lid ▲



TF3F32P ▲

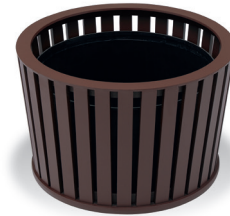

W: 24" D: 24" H: 31 ¼"-45 ½"\*



PG7533P ▲

W: 24" D: 24" H: 15"

Receptacle Lid Options:  
Flat-top, Dome, Ash dome  
or Recycle lid  
Lid Material: Aluminum casting  
Base Material: Reinforced  
aluminum extrusion  
Mounting Options: Portable,  
Surface-mount or In-ground  
Finish Options: Powder-coat  
and Faux-wood (see page 163)  
Capacity: 32-Gallons  
Side-opening

| MODEL   | DESCRIPTION  FAUX-WOOD | WEIGHT  |
|---------|---|---------|
| TF3C32I | Receptacle with liner and Ash dome lid - Faux-wood - In-ground  | 91 lb.  |
| TF3C32P | Receptacle with liner and Ash dome lid - Faux-wood - Portable   | 79 lb.  |
| TF3C32S | Receptacle with liner and Ash dome lid - Faux-wood - Surface-mount                                      | 91 lb.  |
| TF3D32I | Receptacle with liner and Dome lid - Faux-wood - In-ground  | 88 lb.  |
| TF3D32P | Receptacle with liner and Dome lid - Faux-wood - Portable   | 76 lb.  |
| TF3D32S | Receptacle with liner and Dome lid - Faux-wood - Surface-mount  | 88 lb.  |
| TF3F32I | Receptacle with liner and Flat-top lid - Faux-wood - In-ground  | 81 lb.  |
| TF3F32P | Receptacle with liner and Flat-top lid - Faux-wood - Portable   | 69 lb.  |
| TF3F32S | Receptacle with liner and Flat-top lid - Faux-wood - Surface-mount                                      | 81 lb.  |
| TF3S32I | Receptacle with liner and Recycle-top lid - Faux-wood - In-ground                                       | 139 lb. |
| TF3S32P | Receptacle with liner and Recycle-top lid - Faux-wood - Portable  | 127 lb. |
| TF3S32S | Receptacle with liner and Recycle-top lid - Faux-wood - Surface-mount                                   | 139 lb. |
| PF7532P | Planter - Faux-wood - Portable  | 40 lb.  |
| MODEL   | DESCRIPTION  SLAT    | WEIGHT  |
| TG3C33I | Receptacle with liner and Ash dome lid - Slat - In-ground   | 91 lb.  |
| TG3C33P | Receptacle with liner and Ash dome lid - Slat - Portable  | 79 lb.  |
| TG3C33S | Receptacle with liner and Ash dome lid - Slat - Surface-mount   | 91 lb.  |
| TG3D33I | Receptacle with liner and Dome lid - Slat - In-ground   | 88 lb.  |
| TG3D33P | Receptacle with liner and Dome lid - Slat - Portable  | 76 lb.  |
| TG3D33S | Receptacle with liner and Dome lid - Slat - Surface-mount   | 88 lb.  |
| TG3F33I | Receptacle with liner and Flat-top lid - Slat - In-ground   | 81 lb.  |
| TG3F33P | Receptacle with liner and Flat-top lid - Slat - Portable  | 69 lb.  |
| TG3F33S | Receptacle with liner and Flat-top lid - Slat - Surface-mount   | 81 lb.  |
| TG3S33I | Receptacle with liner and Recycle-top lid - Slat - In-ground  | 139 lb. |
| TG3S33P | Receptacle with liner and Recycle-top lid - Slat - Portable   | 127 lb. |
| TG3S33S | Receptacle with liner and Recycle-top lid - Slat - Surface-mount  | 139 lb. |
| PG7533P | Planter - Slat - Portable   | 40 lb.  |

## RECEPTACLES AND PLANTERS (CONT.)

Receptacle Lid Options: Flat-top  
 Lid and Base Material:  
 Faux-wood/Powder-coated  
 reinforced aluminum extrusion  
 Frame Material: Permanent-mold  
 aluminum castings  
 Mounting Options:  
 Portable/Surface-mount

Frame Finish Options:  
 Powder-coat  
 Base Finish Options:  
 Faux-wood or Powder-coat  
 (see page 163)  
 Capacity: 39-Gallons  
 Side-opening



RO3F39C ▲

W: 29 3/8" D: 24 5/8" H: 38 7/8"





RO3F32C ▲

W: 29 3/8" D: 24 5/8" H: 38 7/8"



RO7532C ▲

W: 41 3/4" D: 28 5/8" H: 25 5/8"

| MODEL   | DESCRIPTION  FAUX-WOOD        | WEIGHT  |
|---------|--|---------|
| RO3F32C | Receptacle with liner and Flat-top lid - Faux-wood - Portable/Surface-mount                                    | 183 lb. |
| RO7532C | Planter - Faux-wood - Portable/Surface-mount   | 146 lb. |
| MODEL   | DESCRIPTION  HORIZONTAL SLAT | WEIGHT  |
| RO3F39C | Receptacle with liner and Flat-top lid - Horizontal slat - Portable/Surface-mount                              | 183 lb. |
| RO7539C | Planter - Horizontal slat - Portable/Surface-mount   | 146 lb. |



ROG532C ▲

W: 12 3/8" D: 12 3/8" H: 24"



ROL539C ▲

W: 12 3/8" D: 12 3/8" H: 33"

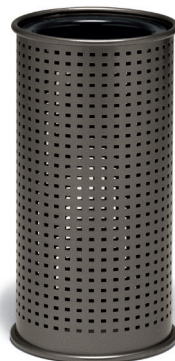

AEG531C ▲



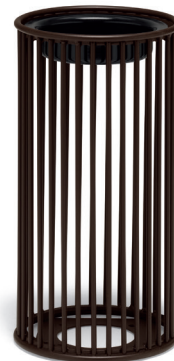

W: 12 3/8" D: 12 3/4" H: 23 3/8"-24 1/8"\*  
 \* varies with material options



AEG534C ▲

Material: Faux-wood/Powder-coated  
 Reinforced aluminum extrusion  
 Mounting Options: Portable/Surface-mount  
 Finish Options: Faux-wood or Powder-coat (see page 163)

Material: 12-Gauge Square perforated steel,  
 12-Gauge Round perforated steel or 1/2" Solid rod  
 Mounting Options: Portable/Surface-mount  
 Finish Options: Powder-coat (see page 163)

| MODEL   | DESCRIPTION  SQUARE PERFORATION | WEIGHT |
|---------|--|--------|
| AEG531C | Ash Urn - Square perforation - Portable/Surface-mount  | 35 lb. |
| MODEL   | DESCRIPTION  ROD                | WEIGHT |
| AEG534C | Ash Urn - Rod - Portable/Surface-mount   | 36 lb. |
| MODEL   | DESCRIPTION  ROUND PERFORATION  | WEIGHT |
| AEG536C | Ash Urn - Round perforation - Portable/Surface-mount   | 30 lb. |
| MODEL   | DESCRIPTION  FAUX-WOOD          | WEIGHT |
| ROG532C | Ash Urn - Faux-wood - Portable/Surface-mount   | 23 lb. |
| MODEL   | DESCRIPTION  HORIZONTAL SLAT    | WEIGHT |
| ROG539C | Ash Urn - Horizontal slat - Portable/Surface-mount   | 23 lb. |
| ROL539C | Ash/Trash - Horizontal slat - Portable/Surface-mount   | 29 lb. |

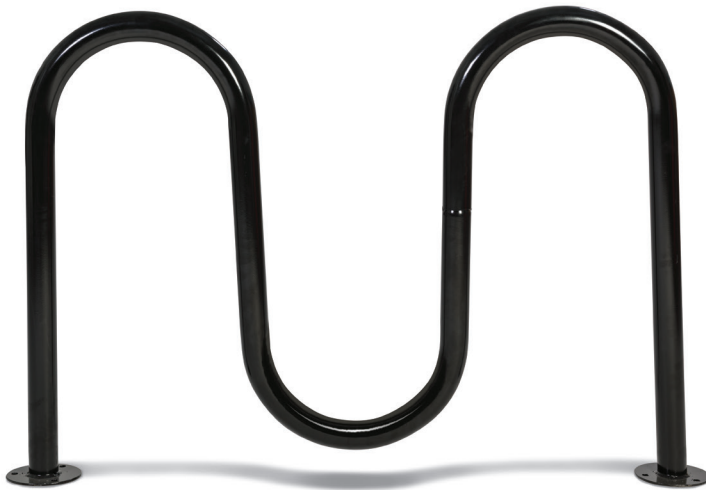

◀ **BRK538S**  
 W: 50 1/2" D: 2 3/8" H: 34 1/4"  
 Rack Material: 2 3/8" tubing  
 Mounting Options:  
 In-ground or Surface-mount  
 Finish Options:  
 Powder-coat (see page 163)  
 Rack Dimensions:  
 4' 2" length - 5 bikes



◀ **BRH538S**  
 D: 4" H: 25 1/4"  
 Loop Material:  
 1/2" x 1 1/2" Steel  
 Mounting Options:  
 Surface-mount  
 or In-ground  
 Finish Options:  
 Powder-coat (see page 163)



◀ **BRI538P**  
 W: 59 1/4" D: 38 1/2" H: 32"  
 Rack Material:  
 Steel tubing  
 Mounting Options:  
 Portable/Surface-mount  
 Finish Options:  
 Powder-coat (see page 163)  
 Rack Dimensions:  
 5' length - 8 bikes

| MODEL   | DESCRIPTION                            | WEIGHT |
|---------|--|--------|
| BRH538I | Bike Loop - In-ground                  | 25 lb. |
| BRH538S | Bike Loop - Surface-mount              | 34 lb. |
| BRI538P | Bike Rack - 5' - Portable              | 69 lb. |
| BRK538I | Bike Rack - Serpentine - In-ground     | 43 lb. |
| BRK538S | Bike Rack - Serpentine - Surface-mount | 41 lb. |



**NEW!**



UMC532N ▶



UM305N ▲

◀ UM130P



Wabash Valley can now add logos to any market umbrella. Please consult a sales representative for more information.

### ALL-ALUMINUM UMBRELLAS

92" octagonal all-aluminum umbrella, made from 1/8" thick aluminum.

- Top canopy perforated pattern available in all standard powder-coated options.
- Frame available in silver color only
- Pole — 5 mm thick x 1.5" diameter aluminum extrusion.
- Ribs — 3/4" square extruded aluminum tubing.
- Assembly is required.
- The umbrella is permanent once it is assembled and mounted. It will not close and cannot be taken down.

### ALL-ALUMINUM UMBRELLAS MUST BE:

- Secured to a permanently mounted table.
- Permanently surface-mounted, using the approved base if not secured to a surface-mounted table.
- If used with third-party-manufacturer's table or in a stand-alone application, the umbrella must be permanently surface-mounted to the ground.
- Do not use the umbrella unless it is properly installed and mounted to a concrete surface.
- Assembly instructions must be adhered to as written or serious injuries could occur.
- We strongly recommend the umbrella only be used with tables manufactured by Wabash Valley.

# UMBRELLAS

UrbanScape® products can be enhanced with FiberBuilt umbrellas, which are some of the toughest on the market. This unique line of umbrellas not only endures weather conditions, but also provides superior quality and longevity. Nylon joints (yokes), spindle and end tips and fiberglass support ribs clearly distinguish FiberBuilt umbrellas from other umbrella types. The strong and resilient fiberglass ribs are designed to absorb wind without breaking or disfiguring—providing more durability than traditional metal and wood ribs. The sturdiness of the ribs, along with a resistance to rust and corrosion, results in umbrellas that last four to five times longer than traditional steel- or wood-ribbed umbrellas.





WHITE CHAMPAGNE

UM110N

MARKET UMBRELLA

The market umbrellas add an attractive touch to Urbanscape® products in any outdoor setting. Available in two sizes—7.5' (UM105N) and 9' (UM110N)—market umbrellas feature marine-grade fabric that's backed by a five-year warranty, 8 1/2" fiberglass ribs, 0.08" wall thickness and a crank lift or pulley/pin lift. Two-piece poles come in White or Champagne coloring.

UM107

UM112



TEAK CHESTNUT

UMC532N

FAUX-WOOD UMBRELLAS

The 9' Faux-wood umbrellas (UMC532N) offer a distinctive look. Using a push-up and pin-lift mechanism, these umbrellas have a one-piece, 1 1/2" diameter FiberTeak™ simulated wood pole and are made with a solid wood hub (5" height by 3 1/2" diameter) with stainless steel hardware. They feature marine-grade fabric for standard tops, 8 1/2" diameter flexible fiberglass ribs—which match the simulated wood grain of the pole—molded nylon joints and end tips, a single, sewn-in vent and storage ties. The FiberTeak™ finial matches the selected pole color, which is available in Teak or Chestnut.

|   |  |   |   |   |
|---|--|---|---|---|
| <br>NATURAL<br>B728          | <br>ANTIQUE BEIGE<br>B730 | <br>TAUPE<br>S4648       | <br>CHARCOAL GREY<br>S4644 | <br>JET BLACK<br>S4608 |
| <br>PACIFIC BLUE<br>B739     | <br>TEAL<br>B760          | <br>FOREST GREEN<br>B733 | <br>SPRUCE<br>S4656        | <br>NAVY<br>B741       |
| <br>SUNFLOWER YELLOW<br>B737 | <br>RED<br>C801           | <br>TERRACOTTA<br>S4622  | <br>BLACK CHERRY<br>S4640  | <br>WALNUT<br>B743     |

Standard colors shown. Additional colors available as special-order. Because of variations that occur in the printing process and in the color of the fabric, samples shown in this catalog may not exactly match that of the finished product. Actual color samples can be provided. Call for more information.

| MODEL   | DESCRIPTION  | WEIGHT |
|---------|--|--------|
| UMC532N | 9' Market umbrella - Faux-wood pole                    | 26 lb. |
| UM105N  | 7.5' FiberBuilt market umbrella - Crank lift           | 15 lb. |
| UM107N  | 7.5' FiberBuilt market umbrella - Pulley/pin Lift      | 15 lb. |
| UM110N  | 9' FiberBuilt market umbrella - Crank lift             | 17 lb. |
| UM112N  | 9' FiberBuilt market umbrella - Pulley/pin Lift        | 17 lb. |
| UM130P  | All-aluminum Market umbrella (silver frame color only) | 85 lb. |
| UM305N  | Market umbrella stand                                  | 47 lb. |

Umbrellas must be secured to a table with provided U base.





## MATERIAL OPTIONS

Not all products are available in all finish options. Please refer to each collection for availability.



**ROD**  
1/2" Steel Rod



**SLAT**  
10-Gauge sheet steel  
or cast aluminum



**FAUX-WOOD**  
Reinforced aluminum  
extrusion or cast aluminum



**HORIZONTAL SLAT**  
Reinforced aluminum  
extrusion



**ROUND PERFORATION**  
12-Gauge sheet steel  
or cast aluminum



**SQUARE PERFORATION**  
12-Gauge sheet steel

## FINISH OPTIONS

Not all products are available in all finish options. Please refer to each collection for availability.

### POWDER-COAT

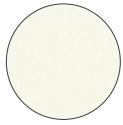

YOKE WHITE



STRAW

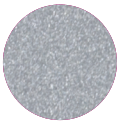

SILVER

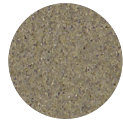

MOCCASIN



GRANITE



SMOKE

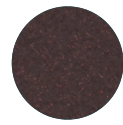

BURST RUST



HAZELNUT

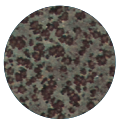

TEXTURED BRONZE



PEWTER VEIN

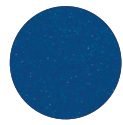

OCEAN BLUE



HUNTER

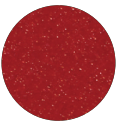

TEXTURED RED



TEXTURED BLACK

Because of variations that occur in the printing process and in the color of the finish, samples shown in this catalog may not exactly match that of the finished product. Actual color samples can be provided. Call for more information. All surface-mount holes on Urbanscape products are 1/2" diameter.

### MOUNTING OPTIONS

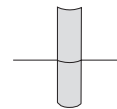

**IN-GROUND**—Material is embedded deep into concrete.

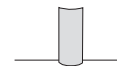

**PORTABLE**—Mount sits on top of surface and is moveable.

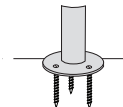

**SURFACE**—Bolted to top of concrete surface with anchor bolts (not provided) all surface-mount holes are 1/2" diameter.

### FAUX-WOOD



WHEAT



ESPRESSO



WEATHERED\*



ITALIA\*

**\*Special order colors - 10-12 weeks lead time.**



# PICTURE US IN YOUR SPACE











Wabash Valley has the largest selection of color choices for our customers. With so many colors, there is an endless array of possibilities, from bright and bold to quiet and stately. Throughout this catalog, we have primarily shown our products in one Plastisol color (tops and seats) and the framework in another.

However, it is possible to order the tabletop, seats and framework in different colors to achieve that special look or theme. Be sure to specify color selections when ordering. Modifications to our standard colors will be considered on larger projects. Please contact one of our salespeople for information as to availability and prices.

## TERMS AND CONDITIONS

### INVOICE TERMS

Net 30 days. Finance charge of 1.5% per month or maximum allowable by law will be added to past due balance.

### OPEN ACCOUNT

Credit terms are available to municipalities, government agencies, school systems and businesses (with prior approved credit). To establish credit, your organization must have a satisfactory rating with Dun & Bradstreet. Alternatively, three credit references are required, and an order may be booked upon completion of credit investigation. To establish credit, your initial order must total at least \$500.00. Prepayment may be required for any order at Wabash Valley's sole discretion.

### METHODS OF PAYMENT

MasterCard, Visa, American Express, money order, checks. Sorry, no C.O.D. orders.

### PRICES

We strive to keep our prices as low as possible. However, due to unexpected increases, our published prices are subject to change without notice. All prices are in U.S. dollars.

### GSA CONTRACT

Available for federal government and agency accounts on many items. Call our Sales Department for information.

### SALES TAX

Will be added to the invoice, except when a tax-exempt certificate is furnished.

### FREIGHT CHARGES

For orders from municipalities, government agencies, school systems and businesses (listed favorably with Dun & Bradstreet), freight will be prepaid and added to the invoice in accordance with Wabash Valley's standard freight rate chart. For orders that are to be prepaid, please contact our Sales Department for a firm freight quote before sending your prepaid order. Products are shipped unassembled to keep shipping costs at a minimum.

### WEIGHTS

Shown as approximate, and include packing materials.

### DELIVERY TERMS

Within the United States, F.O.B. Silver Lake, IN. For exports (overseas shipments), typically shipments are EXW (Ex Works Factory) Silver Lake, IN, USA. Consult our Export Sales Department for special terms and desired arrangements. Ocean and air freight options are available.

### DAMAGE/SHORTAGE CLAIMS

All claims for concealed loss or damage to product should be reported immediately to our Customer Service Department. All claims for product damage and shortage via common carrier must be promptly made by consignee (customer) direct to Wabash Valley's Customer Service Department. When reporting damage, be sure to hold all containers and packing materials for inspection (claims should be filed within 15 days of receipt of shipment).

### CANCELLATIONS

Only accepted with approval of Wabash Valley Manufacturing.

### RETURNS

No merchandise is to be returned without first obtaining written authorization from Wabash Valley Mfg., Inc. Please advise of invoice number, invoice date and reason for your return. Any authorized merchandise must be carefully packed and in saleable condition to be accepted for return. A restocking charge will be applied on all returned merchandise when error is not the fault of Wabash Valley. Please contact our customer service department for further information at 800-253-8619. All returned merchandise must be shipped insured and freight prepaid.

### SPECIFICATIONS/WARRANTY

Consult Wabash Valley's Sales Department or Customer Service Department for a written copy of our limited warranty and detailed specification sheets on our product line. Wabash Valley has a policy of continuous product improvement and reserves the right to discontinue or change specifications without written notice.

### FREIGHT CARRIER INFORMATION

All freight is shipped unassembled via UPS (if able) or common carrier. On all common carrier shipments, the customer is responsible for unloading. Inside delivery is available for an additional charge.

### PORTABLE BENCHES AND TABLES

All portable benches and tables must be used on level ground.

WABASH VALLEY

urbanscape®

GREEN VALLEY

O N E G R E A T N A M E

# THREE DISTINCT BRANDS

PLASTISOL

POWDER COATING

RECYCLED

PLASTIC LUMBER

5

YEAR

WARRANTY

LOW PRICES

GREAT SERVICE



WABASHVALLEY.COM | 1.800.253.8619



**WABASH VALLEY**

urbanscape®

GREENVALLEY

P.O. Box 5, 505  
East Main St.  
Silver Lake, IN 46982

260.352.2102  
800.253.8619  
wabashvalley.com