

## MAINTENANCE MODULE AND REPORTS

Fleet Complete's Maintenance Module allows fleet managers to schedule and set reminders for regular vehicle service based on running odometer, or operating hours.

Fleet Complete system offers 7 reports specific to the GM's OnStar integration, such as Activity, Distance Traveled, Idling, Point of Interest, Stops and Trip reports.

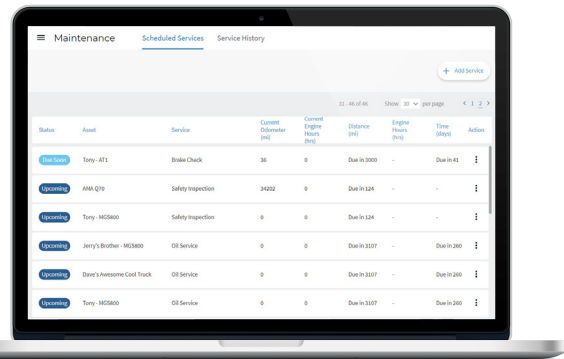

Status	Asset	Service	Current Odometer (mi)	Current Engine Hours (hrs)	Distance (mi)	Engine Hours (hrs)	Next Mile(s)	Action
Upcoming	Tony -J11	Brake Check	36	0	Due in 3000	-	Due in 41	
Upcoming	ANK Q70	Safety Inspection	34202	0	Due in 124	-	-	
Upcoming	Tony -MS580	Safety Inspection	0	0	Due in 124	-	-	
Upcoming	Jerry's Brother - MS580	Oil Service	0	0	Due in 3107	-	Due in 260	
Upcoming	Dave's Awesome Cool Truck	Oil Service	0	0	Due in 3107	-	Due in 260	
Upcoming	Tony -MS580	Oil Service	0	0	Due in 3107	-	Due in 260	

Maintenance scheduling view showing recurring service appointments for vehicles in the fleet.

Speak to a GM dealer or call 1-888-445-4261 to schedule a live demo with a Fleet Complete specialist

## VERSATILE SOLUTIONS FOR GM AND NON-GM FLEETS

Fleet Complete is a feature-rich fleet management platform, offering solutions for mixed fleets. An in-vehicle GPS tracking device enables fleet managers to track and manage their non-GM vehicles from the same platform.

Learn more at [fleetcomplete.com/gm](http://fleetcomplete.com/gm)

## FIRST RESPONDER SOLUTIONS

Together with General Motors, Fleet Complete is a mission-critical solution of choice for many first responder fleets.



- Near real-time vehicle location reporting
- Siren, alarm and auxiliary equipment usage reports
- Proof of action and time of arrival on scene reporting
- Integrated personal emergency tracking
- Integrated mobile Wi-Fi solutions via Cradlepoint

## BUSINESS INTELLIGENCE AND CRITICAL INSIGHT INTO YOUR FLEET

Tackle the most common fleet challenges:



Driver behavior reports

Monitor speeding, idling, harsh braking and hard cornering



Streamlined maintenance

Perform DVIRs, log defects and schedule regular maintenance



One platform

Manage your vehicles, assets and workers from one screen



Compatible with add-ons

Manage ELD compliance, dispatching and more with the same platform

## FLEET COMPLETE GENERAL MOTORS ONSTAR INTEGRATION

Fleet Complete for GM is a web-based fleet management solution that runs on a variety of OnStar-equipped GM vehicles (Chevrolet, Buick, GMC and Cadillac).

With GM's 4G LTE WiFi hotspot and OnStar connectivity, you can view your fleet's performance in near-real time, remotely manage staff and asset safety, and get customized report analysis, as detailed or top-level as you need.

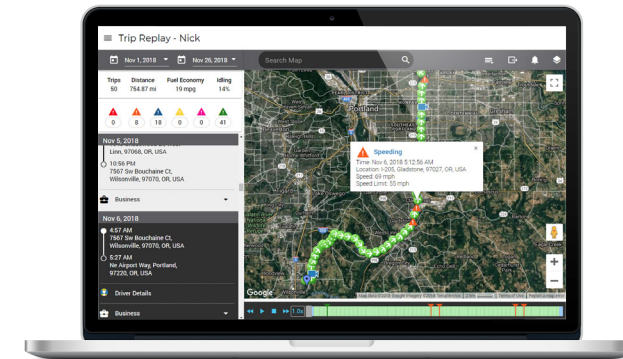

Trip Replay displaying instances of driving violations, such as speeding, hard cornering, idling and more.

Speak to a GM dealer or call 1-888-445-4261 to schedule a live demo with a Fleet Complete specialist

# Fleet Complete Solution Overview

## GM and non-GM Fleet solutions

**Tracking With OnStar**

- Location tracking
- Driver behavior
- No hardware required

**\$20** per month

**Tracking Multi-Fleet**

- Location tracking
- Driver behavior
- Pro-install available

**\$20** per month

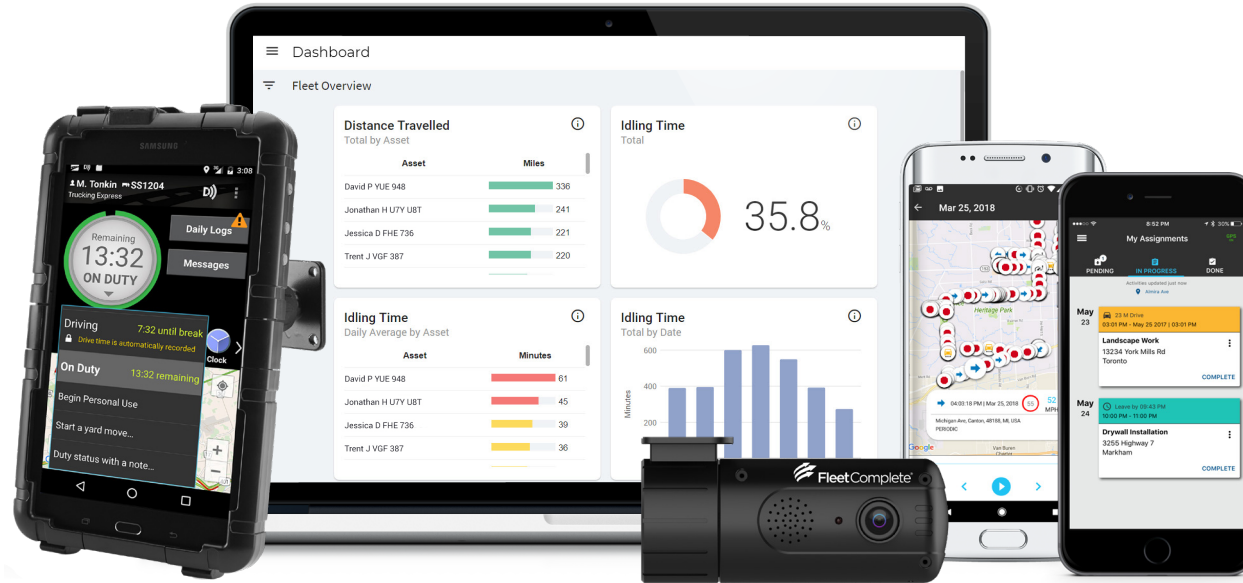

## Additional solutions

**BigRoad ELD Solution**

- ELD compliance
- Hours of Service reports
- IFTA + DVIR available

**\$27** per month

**Asset Tracking**

- Tool, equipment tracking
- 4 sensors
- LTE network

**\$10** per month

