

NAME: _____

PHONE: _____

SCHOOL/ORGANIZATION: _____

E-MAIL: _____

DEALER/REP: _____

SALES REP: _____ QUOTE: _____



WWW.PHSMEDICALSOLUTIONS.COM
800-743-7738 • FAX: 605-882-8398

PREMIUM WOOD STOOLS

STANDARD FEATURES:

- Load Capacity: 300 lbs.
- Stylish 4 pillar frame construction
- Open foot cabinet with shelf
- Available in multiple wood options
- Moisture resistant lacquer finish
- 1.5" High density foam cushion
- Stools ship fully assembled



ST1-LOGO with Custom Stain



ST2-LOGO with Custom Stain

The Premium Wood Stools are a stylish 4 pillar frame construction that is functional and a durable accessory for your facility. Give your stool a unique look with custom branding. Premium wood stools are available in multiple wood options with a natural moisture-resistant lacquer finish and include a 1.5" high density foam cushion.

STANDARD STOOLS:

- ST1** 14"W x 14"D x 18"H Qty _____
- ST2** 14"W x 14"D x 21"H Qty _____

STANDARD UPHOLSTERY CHOICES:

- | | |
|--|--|
| <input type="checkbox"/> Royal Blue | <input type="checkbox"/> American Beauty |
| <input type="checkbox"/> Imperial Blue | <input type="checkbox"/> Lark |
| <input type="checkbox"/> Blue Ridge | <input type="checkbox"/> Burgundy |
| <input type="checkbox"/> Deep Phoenician | <input type="checkbox"/> Dove |
| <input type="checkbox"/> Forest | <input type="checkbox"/> Charcoal |
| <input type="checkbox"/> Black | <input type="checkbox"/> Mocha |

STANDARD WOOD CHOICES:

- Oak
- Maple

WOOD STAIN OPTION:

- Stool-Stain**

STAIN CHOICES:

- | | |
|--------------------------------------|---|
| <input type="checkbox"/> Warm Copper | <input type="checkbox"/> Rustic Fall |
| <input type="checkbox"/> Deep Garnet | <input type="checkbox"/> Warm Caramel |
| <input type="checkbox"/> Fossil Gray | <input type="checkbox"/> Black Beauty |
| <input type="checkbox"/> Tungsten | <input type="checkbox"/> <input type="checkbox"/> Custom Wood Stain Color |

STOOLS WITH CUSTOM BRANDING:

- ST1-LOGO** - Qty _____
- ST2-LOGO** - Qty _____

Full Color Graphics
(No Minimum)



- ST1-DB** - Qty _____
- ST2-DB** - Qty _____

Deboss Logo - Choose a Standard Upholstery Color
(Minimum: 10 Stools)

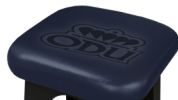

- DEBPLT6** Deboss Plate (6" x 6")
- DEBPLT12** Deboss Plate (12" x 12")

- ST1-CP** - Qty _____
- ST2-CP** - Qty _____

Color Edge Print
(Minimum: 4 Stools)



COLOR EDGE PRINT UPHOLSTERY CHOICES:

- | | |
|---|------------------------------------|
| <input type="checkbox"/> Blue Ribbon | <input type="checkbox"/> Celestial |
| <input type="checkbox"/> Purple Passion | <input type="checkbox"/> Valentine |
| <input type="checkbox"/> Crimson | <input type="checkbox"/> Dolphin |
| <input type="checkbox"/> Black | |

***Color Edge Print upholstery colors do not match Standard Upholstery colors.*