

**FEATURES**

- ✓ Lead Zirconate Titanate substrate
- ✓ Custom shapes and sizes
- ✓ Blank or metalized plating
- ✓ Lapped, polished, or etched finishes

**Lead Zirconate Titanate Transducer Blank** #blileytakesyoufurther

**Part Number Configuration**

TPZT - - - - -

| Material | Shape     | Outside Dimension | Inside Dimension | Thickness | Plating     | Finish          | Axis Marking |
|----------|-----------|-------------------|------------------|-----------|-------------|-----------------|--------------|
| A: PZT21 | R: Round  | 01: 0.1"          | 05: 0.05"        | 01: 0.01" | A: Aluminum | E: Timed Etch   | A: Aluminum  |
| B: PZT23 | S: Square | to                | to               | to        | B: Blank    | L3: Lapping 3µm | B: Bevel     |
| C: PZT31 |           | 10: 1.0"          | 50: 0.50"        | 10: 0.10" | G: Gold     | L5: Lapping 5µm | F: Flat      |
| D: PZT46 |           |                   |                  |           | S: Silver   | L9: Lapping 9µm | G: Graphite  |
| 5: 5A    |           |                   |                  |           |             | P1: Polish 1µm  | N: Notch     |
| 7: 7A    |           |                   |                  |           |             |                 |              |

\*Not all combinations of options may be possible  
\*\*Other options may be available

**Physical Specifications**

**Round Blank**

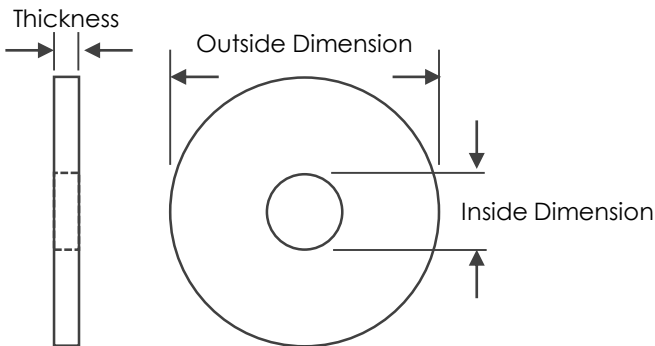

**Square Blank**

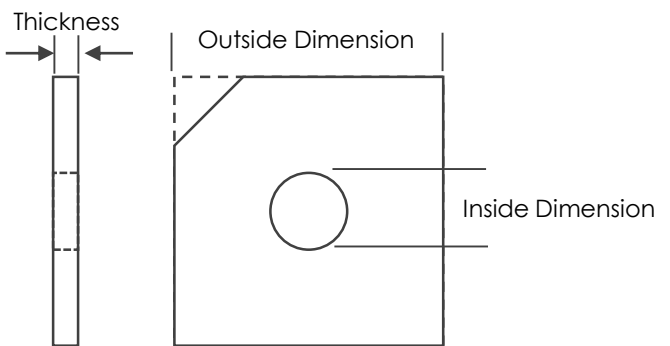

Tolerances unless otherwise specified:

- Outside dimension = ±0.001"
- Thickness = ± 0.001"
- Inside dimension = ±0.002"



Notes

**DISCLAIMER:** Bliley Technologies, Inc. reserves the right to make changes to the product(s) and or information contained herein without notice. No liability is assumed as a result of their use or application. No intellectual property rights accompany the sale or delivery of any such product(s) or information.