

# Mobility Solutions

## Why MetTel

**One Invoice** regardless of number of carriers or contracts.

**One Pool.** Yes, all your data can be pooled and shared regardless of the network.

**One Dedicated Account Team** who knows your account and knows your name.

**One Platform** with instantly actionable tools, so you get results in seconds, not days.

**One IoT SIM** that searches and connects to the best network, worldwide: a MetTel exclusive.

**One Universal Deployment Enrollment Program** applies your business rules and policies to all of your mobile devices.

**Top Three Networks** for 99.5% nationwide coverage.

**One of Only Three** mobile carriers that was awarded GSA EIS \$50 billion contract.

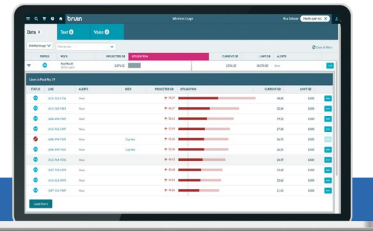

## All-in-One, Cross-Carrier Control

- ✓ Easy Ordering
- ✓ Ticketing & Integration
- ✓ Real-Time Provisioning
- ✓ Robust Reporting
- ✓ Live Data for Intelligent Action Business Rules
- ✓ Single Bill for Multiple Carriers

## MetTel Mobile Plans

FEATURES	STANDARD	DEPLOY	SECURE	MAX
Access to multiple networks with enterprise rates	★	★	★	★
Specialists to help architect your mobile strategy	★	★	★	★
One invoice	★	★	★	★
One cross-carrier pool	★	★	★	★
One dedicated account management team	★	★	★	★
One platform with automated intelligent actions	★	★	★	★
Enterprise device enrollment setup (DEP, Knox)	•	★	★	★
Mobile device management (MDM) basic license	•	★	★	★
MDM setup, configure, & support	•	★	★	★
Device staging & kitting process for new devices	•	★	★	★
Mobile anti-virus & threat protection software	•	•	★	★
24/7/365 end user help desk	•	•	•	★
Device lifecycle management with secure wipe	•	•	•	★
Quarterly business reviews	•	•	•	★
MetTel Protect program	•	•	•	★

## Your Current Process

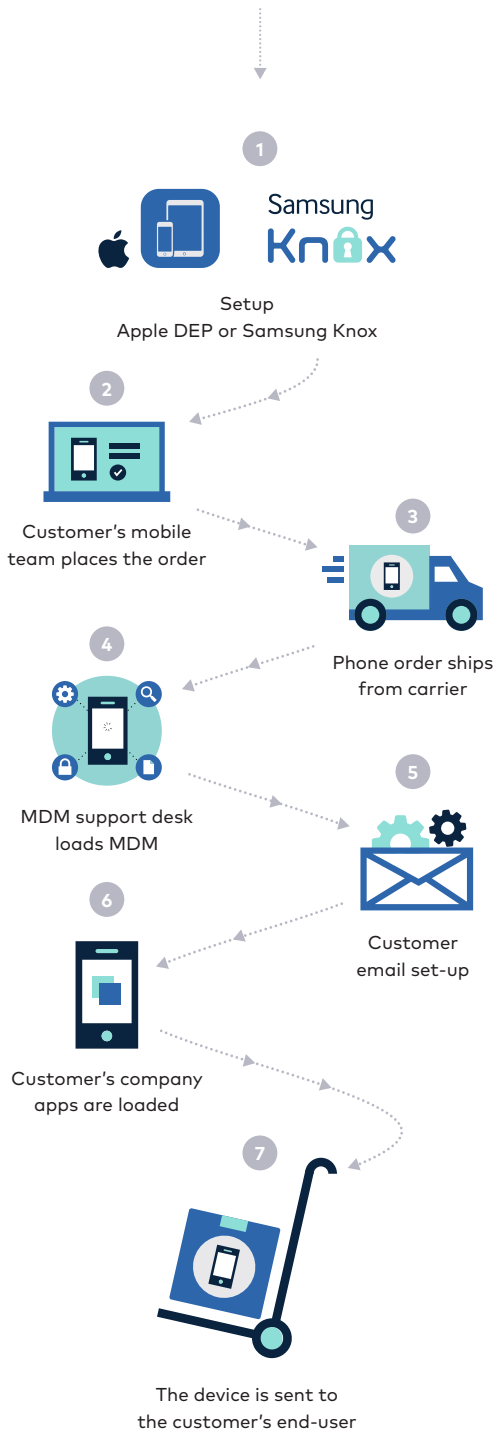

## MetTel's Simplified Process

### STEP 1



Customer places order in MetTel Portal

### STEP 2

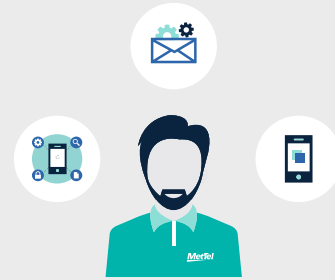

MetTel runs the 2-minute drill

### STEP 3



Shiny new device in the hands of a happy employee