# THE ISABELLA TWO-STORY
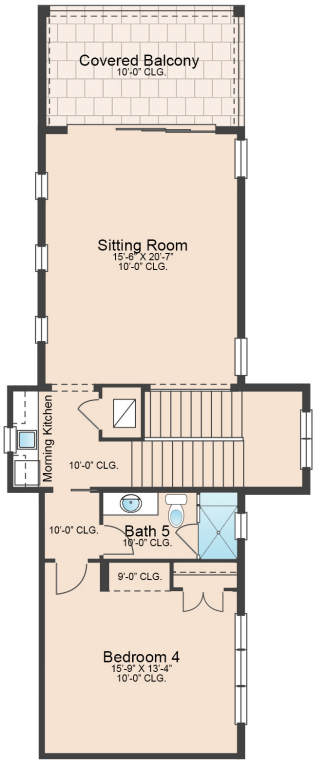
## SECOND FLOOR