

Group Income Protection Return to Work Statement

1 Jan – 31 Dec 2016

How our rehab service made a difference

ALL CONDITIONS

RESULTS



63% of people returned to work



26% agreed another outcome



11% were unable to work

1659 people used our service last year. 1040 returned to work, 436 agreed another outcome and 183 were unable to return to work.

WHO ARE THE 63% OF PEOPLE WE HELPED RETURN TO WORK?

HEALTH CONDITION

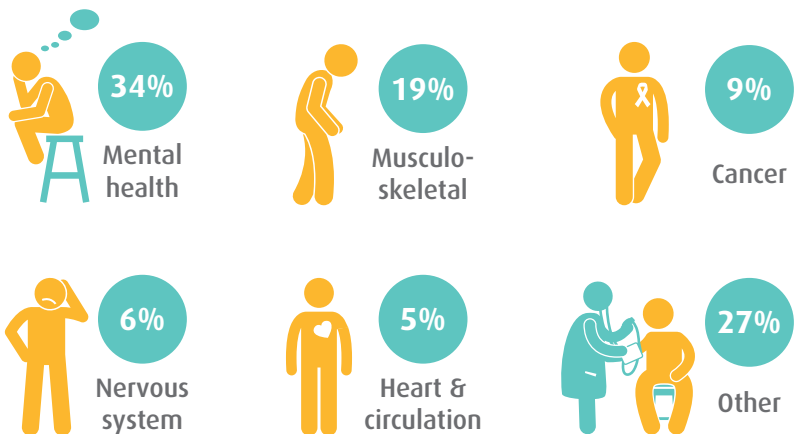

AGE

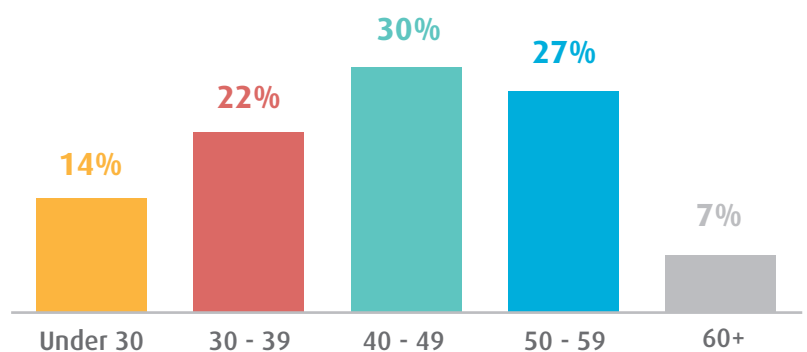

GENDER



Group Income Protection Return to Work Statement

1 Jan - 31 Dec 2016

How our rehab service made a difference

MUSCULOSKELETAL PROBLEMS ONLY

RESULTS



66% of people returned to work



25% agreed another outcome



9% were unable to work

305 people used our service last year. **202** returned to work, **76** agreed another outcome and **27** were unable to return to work.

WHO ARE THE 66% OF PEOPLE WE HELPED RETURN TO WORK?

AGE

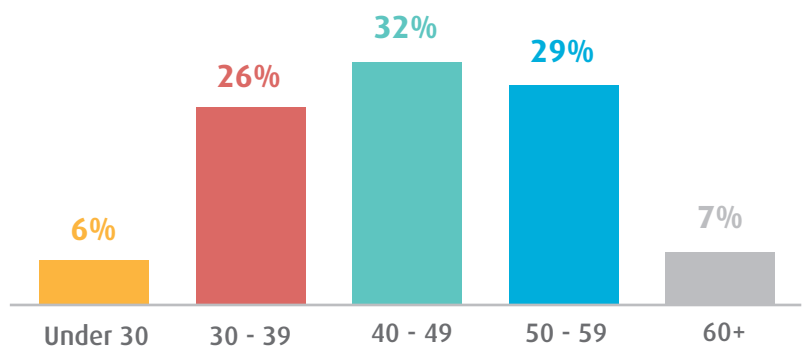

GENDER



Average length of time they used our **Return to Work** service