



Housing & Meal Plan Information

BUILDING & ROOM TYPE	SEMESTER RATE
North & Downhour Hall	
Double	\$2,840
Hocking Heights	
Single	\$2,730
Double	\$2,335
Summit on the River	
Double	\$2,600
Triple	\$1,975
Sycamore Hall	
Double	\$2,600
Super Double	\$2,800
Summer Semester	
Double - per week	\$115

MEAL PLAN	SEMESTER RATE*
19 Meals per week	\$1,520
Free hawks bucks**	\$150
Meal plan value	\$1,670
14 Meals per week*	\$1,440
Free hawks bucks**	\$100
Meal plan value	\$1,540
Summer (21 meals per week)	\$105/week

*Minimal meal plan required for residential students.

**Hawk bucks can also be used at Rhapsody Music & Dining.

GENERAL INFORMATION

Students are able to apply for housing by going to www.hocking.edu/residence-halls & selecting the button to apply for housing.

- Applicants **must** have already completed an application to the College in order to apply for housing.

The applicant is able to select the term for which they're applying.

- There is **NO Autumn Semester only** option. The housing contract is for the duration of one academic year or your certificate program.

Applicants are able to select their preferred housing.

- For quick reference, the individual building and occupancy listings are linked on the Hocking College website at www.hocking.edu/residence-halls.

ROOMMATES

Applicants are able to list preferred roommates on their application. The application process includes a roommate matching questionnaire. It is very important that the student complete the questionnaire and **not** the parent.

- Students who've already provided us with their preferred roommate information still need to submit this questionnaire in the event that their preferred match decides not to attend.

ROOM ASSIGNMENT

Room assignments will be made on a first-come, first-serve basis upon receipt of the housing application and security deposit. Notification will be sent to the student's Hocking College email address within one week of receipt of the housing application fee and security deposit.

PAYMENT

To reserve a room, submit a dorm application with the \$60 non-refundable application fee.

- A \$250 security deposit is due prior to room assignment.
- The security deposit is non-refundable if a dorm cancellation occurs less than 30 days before the start of classes, if damage is reported in the dorm or if the room is missing items upon checkout.
- If your first option is not available, your balance will be adjusted up or down to reflect the actual room.
- If payment is made with a credit card a \$5 processing fee will be applied.

ESTIMATE YOUR HOUSING COSTS PER SEMESTER

Select Room Type _____

+ Select Meal Plan* _____

*14 meals per week minimum

+ Non-refundable Application Fee \$60

+ Security Deposit \$250

+ Processing Fee (if using a credit card) \$5

Total Estimated Housing Costs _____/semester

Housing Floor Plans

The listed prices **do not** include the required meal plan. Dorm locations can be found on the campus map in your packet.

↑ — Indicates microwave / refrigerator placement

Downhour & North Halls — \$2,840
Double Suite

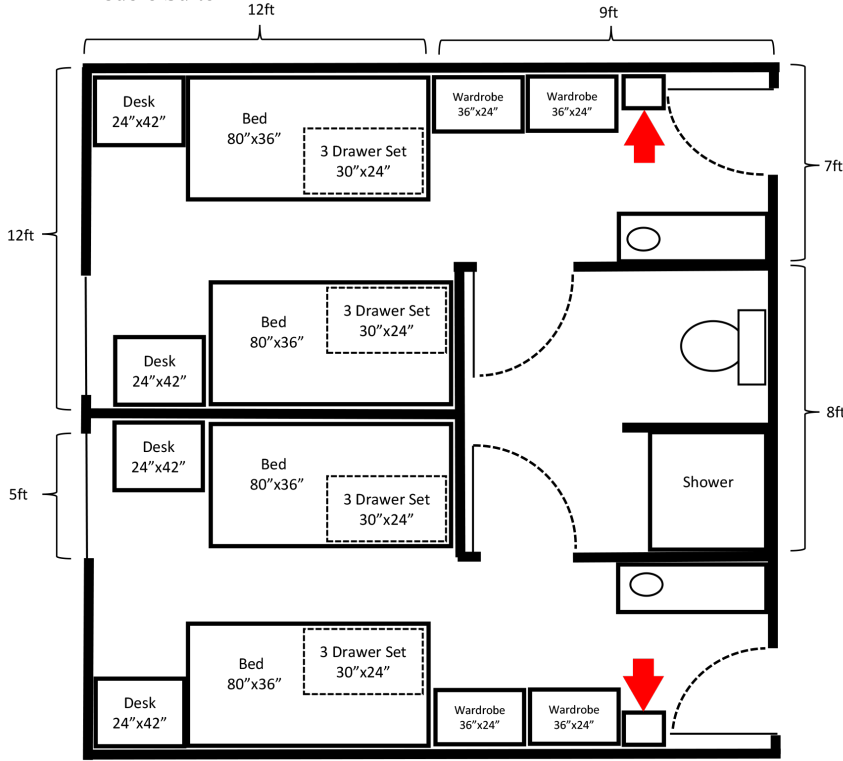

Hocking Heights
Double Room

Single — \$2,730
Double — \$2,335

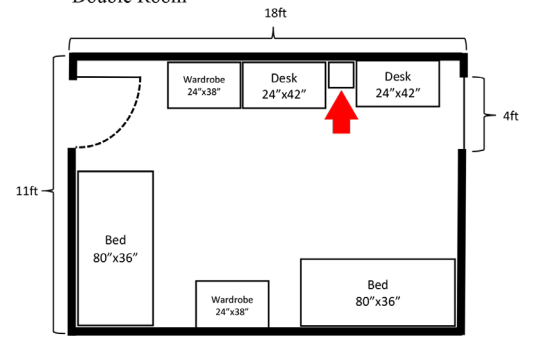

Summit on the River — \$1,975
Triple Room

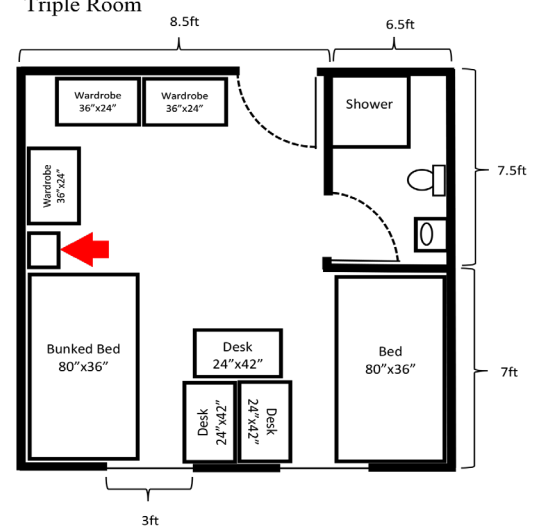

Sycamore Hall — \$2,800
Super Double Room

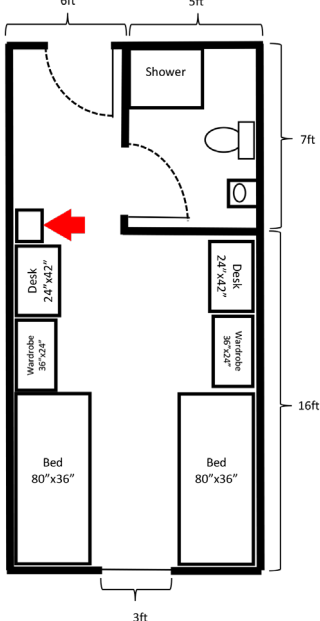

Sycamore Hall — \$2,600
Double Room

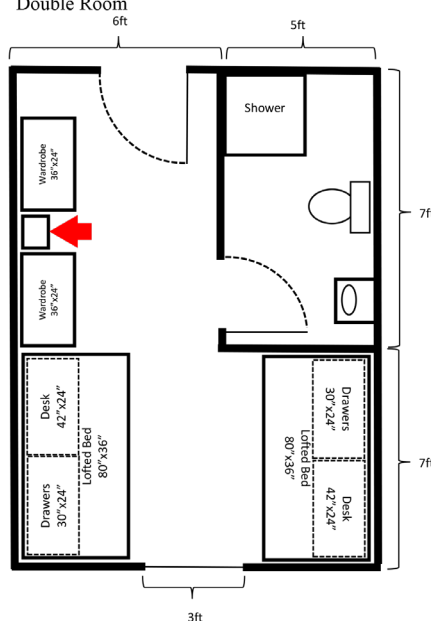

Summit on the River — \$2,600
Double Suite

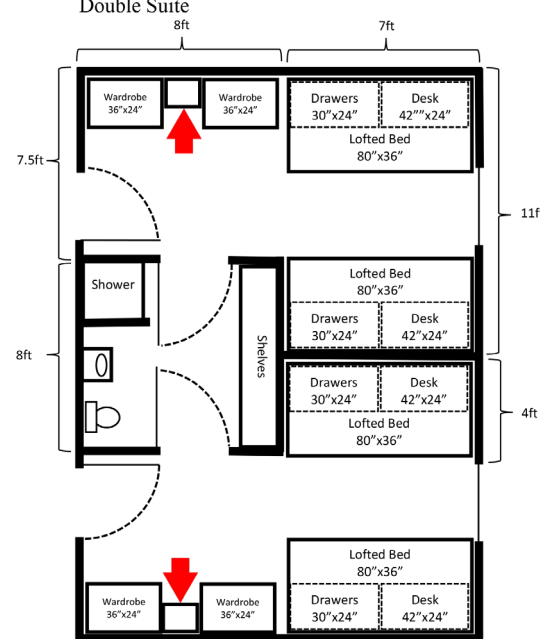

QUESTIONS? CONTACT US.

Hocking College Housing Office

housing@hocking.edu | (740) 753-7043

www.hocking.edu/residence-halls