

Septic Tanks

Coerco offers a range of poly septic tank systems which are easily adaptable to suit any requirement and with all required Department of Health WA approvals.

Manufactured from polyethylene these products are lightweight, resilient and very flexible to allow easy transportation and installation whilst delivering the perfect desired functionality.



Septic Tanks



SEP-1450



SEP-2200



SEP-4000

Septic Tanks		
Code		Description
SEP-1450	1,450Ltr Septic Tank (1250D x 1500H)	
SEP-2200	2,200Ltr Septic Tank (1450D x 1500H)	
SEP-4000	4,000Ltr Septic Tank (2200D x 1770H)	



Features include

- Heavy Lightweight, easy to transport and install
- Manufactured from durable polyethylene
- Anti floatation ring and ribbing incorporated into design
- Certified to Australia Standard AS/NZS1456.1 and approved by Department of Health - WA
- Supplied as complete kit including lid, inlet & outlet 'T' pieces
- Leach Drain systems also available



Coerco Engineered Poly Products



Freecall 1800 646 277
www.coerco.com.au

Large Septic Tanks



Large Septic Tanks

Code	Description
SEP-11000	11,000Ltr Underground Septic Tank
SEP-15000	15,000Ltr Underground Septic Tank
SEP-19000	19,000Ltr Underground Septic Tank

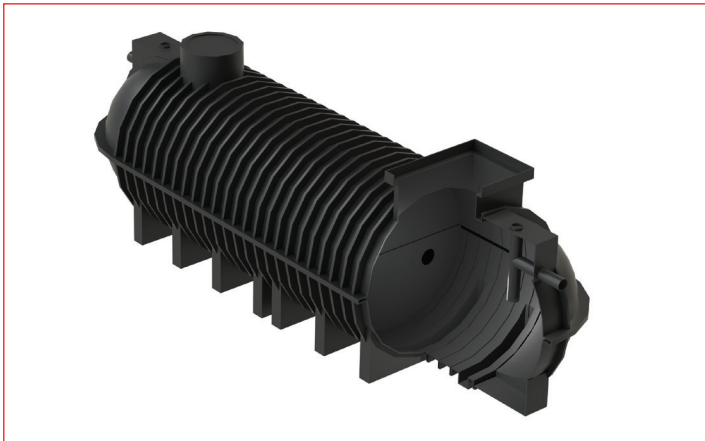

Features include

- Manufactured from Durable Polyethylene
- Engineered Design
- Including screw lid, baffle, inlet, outlet & "T" pieces
- Chemical and Effluent resistant
- DOH approved
- Plug & Play (no extra fitment required)
- Lightweight (ease of installation)
- Various manhole options
- Manufactured & approved in accordance of AS1546.1



Coerco Engineered Poly Products



Freecall 1800 646 277
www.coerco.com.au