

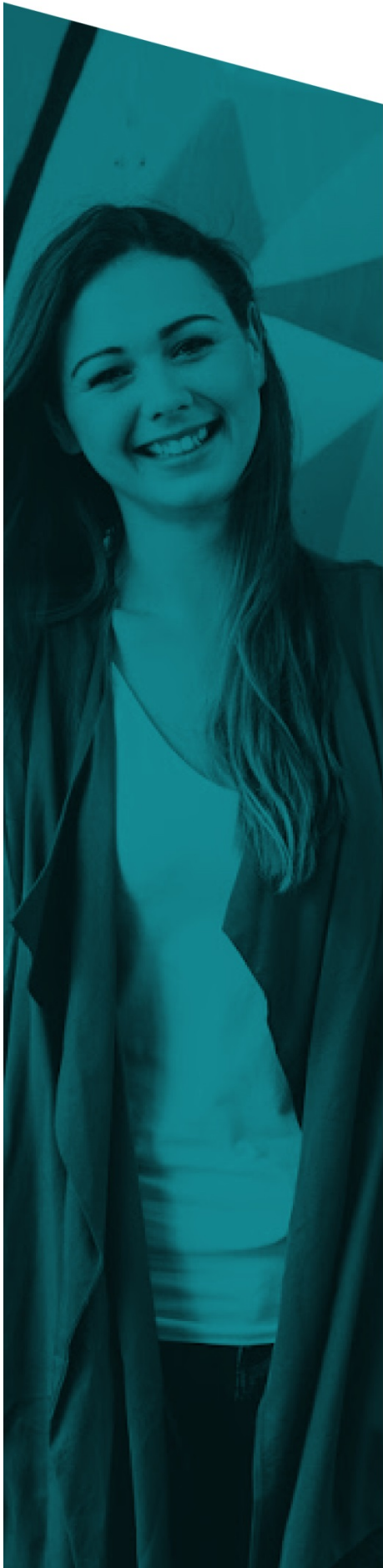

**Management Consultancy  
International  
Pty Ltd trading as MCI Institute  
RTO 91088**

## **WITHDRAWAL POLICY**



## Purpose

The purpose of this procedure is to outline the process for students who wish to withdraw from a course or unit of study.

## Definitions

**Special Circumstances**, covering a range of unexpected, extenuating and compassionate circumstances, are those which were outside the control of the student and/or for which there was no opportunity to prepare in advance. Special circumstances may include, but are not limited to:

- medical circumstances: an unexpected illness, a recurrence of a chronic illness or an accident
- a disability or illness for which a variation has already been made will not be accepted unless the disability has been compounded by an unexpected change, or an additional condition
- hardship or trauma such as the death or serious illness of a close family member, severe disruption to domestic arrangements, being a victim of crime or an accident
- religious observance or obligations
- formal legal commitments
- military service
- service with a recognised emergency management service
- representing MCI or MCI Institute
- unforeseen and significant employment related circumstances such as an overseas or interstate move at short notice.

## Scope

This policy is relevant to all MCI and MCI Institute enrolled students

## References

*National Vocational Education and Training Regulator Act 2011 (Cth).*

Standards for Registered Training Organisations (RTOs) 2015.

# Responsibilities

The responsibility for implementing the requirements of this policy rests with the RTO Operations and Administration Manager.

## Procedure

### *General principles*

A student seeking to withdraw from a course or unit of study must complete the Course Withdrawal Form.

Once permission is granted for withdrawal, the student will no longer be allowed to attend any part of the course, including access to eCampus.

Supporting documentation, if applicable, may include but is not limited to:

- An original certificate or letter on letterhead from a registered treating medical practitioner, registered health practitioner, or approved specialist, depending on the nature of the condition;
- A letter from a registered counsellor who has prior knowledge of the student and their circumstances;
- A letter from a person qualified to assess and support the application (e.g. clergy providing grief counselling); or a certificate from a funeral director or death notice;
- A certified call from the Australian Defence Force;
- A description of the emergency attended for State Emergency Service or Country Fire Service personnel;
- An original letter confirming changed employment circumstances;
- An original letter confirming commitments for athletes and performing artists; or
- A copy of an accident report or a court summons.

Supporting documentation, if applicable, will not be accepted from a relative or personal friend of the student, or friend of the student's family.

### *The Smart and Skilled enabled courses*

If a student wants to discontinue their training MCI is required to establish if the reason for discontinuing relates to quality of services delivered by MCI. If that is the case, MCI will endeavour to address the concerns.

If a student decides to proceed with a withdrawal from a course, the student must submit a Course Withdrawal Form.

Applications will be entered into the student management system upon receipt and a copy will be kept on the student's file.

Students will be provided with a refund of any applicable fees. Refer to the Refund Policy for further details.

MCI will provide the student with an updated Training Plan and return results of any outstanding completed training activities and / or assessments.

Students that successfully completed at least one unit of competency will be issued with a Statement of Attainment for completed unit(s) of competency.

Where a student has an outstanding debt, the student will not be issued with a qualification or a statement of attainment, if applicable, until the outstanding fees are paid. Refer to the Smart and Skilled Fee Policy for further details.

### *Fee for service students*

Fees will be refunded to the student if the student submits a Withdrawal Application Form within or by 5.00p.m. Australian Eastern Standard Time / Australian Eastern Daylight Time of the tenth (10th) day of their Start Date.

Students seeking to withdraw from a course or unit of study must submit a Course Withdrawal Form.

Applications will be entered into the student management system upon receipt and a copy will be kept on the student's file.

The [RTO Operations and Administration Manager] or delegated nominee will review the application.

The student will be advised in writing of the outcome within 10 business days.

Students that have previously withdrawn from any course more than once will only be accepted back onto another course or unit of study at the discretion of the [RTO Operations and Administration Manager or delegated nominee. In this case, special circumstances must be demonstrated.

### **Records**

The following records shall be generated and kept in the Student Management System for a period of five (5) years:

Completed withdrawal form and any supporting documents; and

Notifications and correspondence regarding withdrawal sent to students.

### **Key Links**

Forms and / or documents required for this policy:



*Withdrawal Application Form, here:*

*<https://fs9.formsite.com/mcieduau/WithdrawalV2/index.html>*

*Document Revision History and Version Control*

*Version 2.3.*

*Summary of changes: Clarified conditions for fee for service students withdrawing.*

*Author: Timothy Rayner, Program Adviser.*

*Approved by: Nasrin Danish, RTO Operations and Training Manager.*

*Effective date: 26 February 2018.*