

New interface features and enhancements

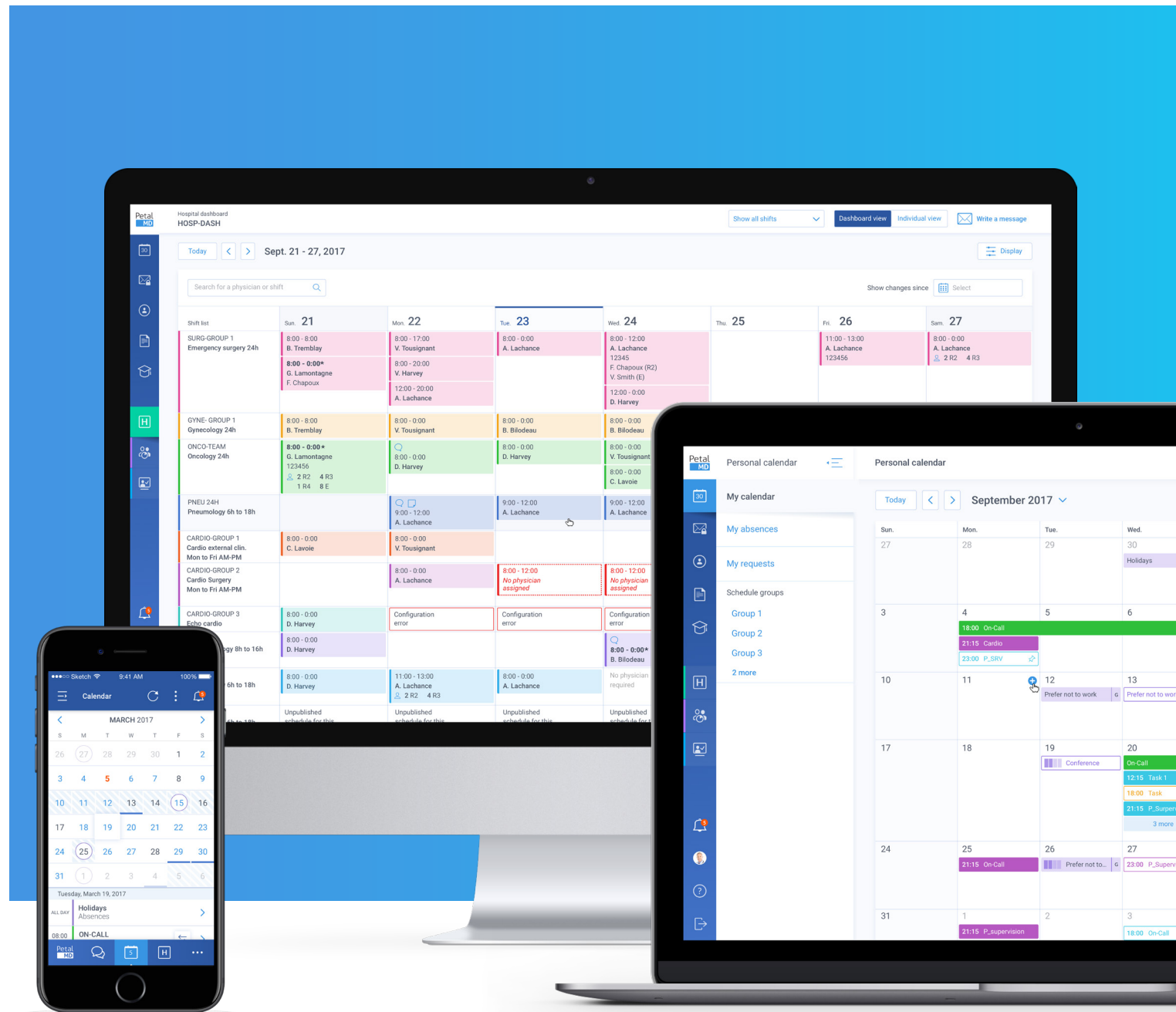

1 | Home page

New feature

- New PetalMD features in News Feed

Enhancements

- Simplified navigation
- Display of pending elements (unread messages, exchanges, marketplace)
- Overview of personal calendars, dashboard and patient appointments

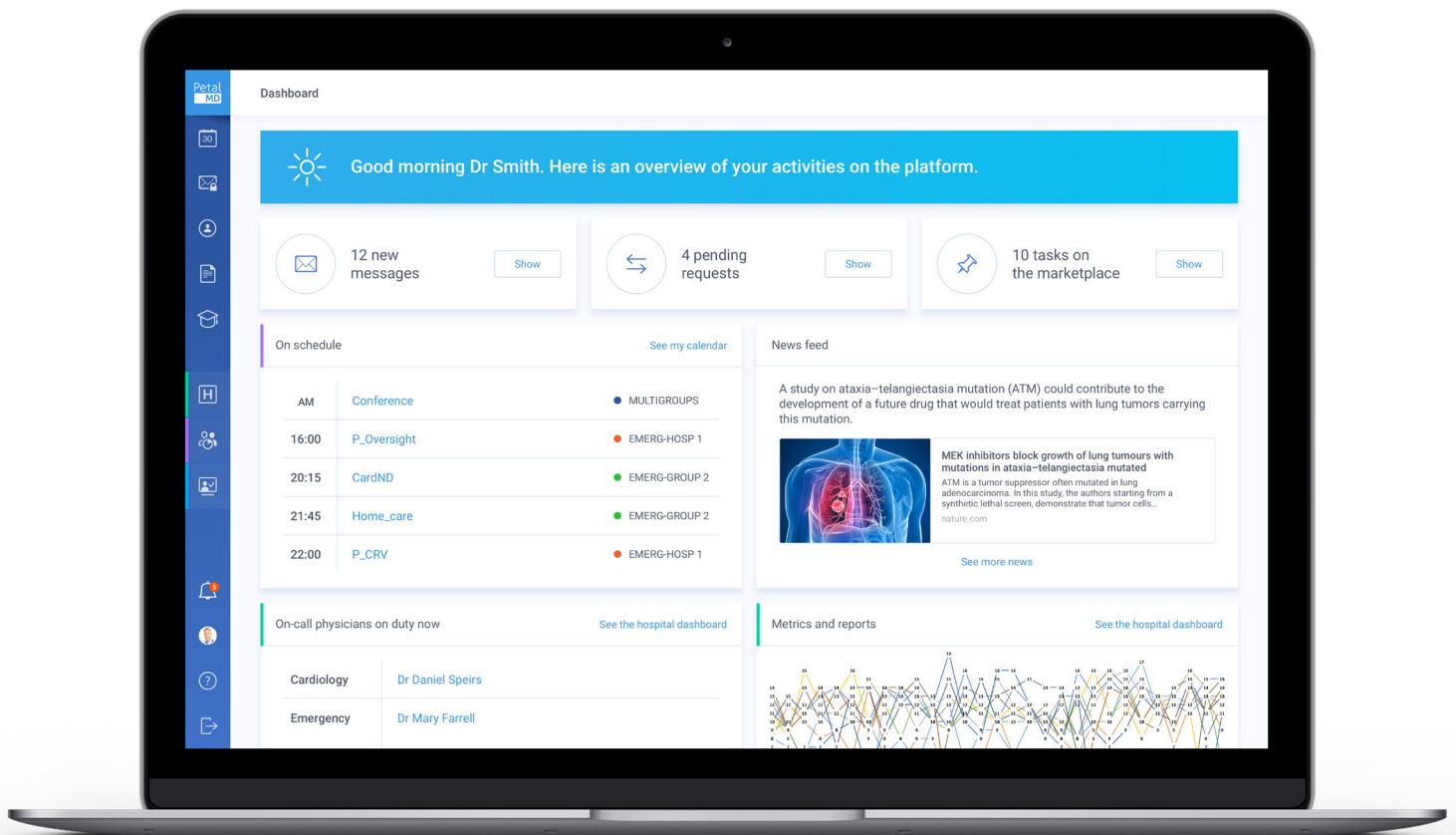

2 | Secure messaging

New features

- Search in messages
- Sending messages to a distribution list
- Archive section for future reference
- Draft mode when writing messages

Enhancements

- Sending messages to all users of the platform, for physicians
- Sending messages to entire group
- Ability to respond only to the sender of a message

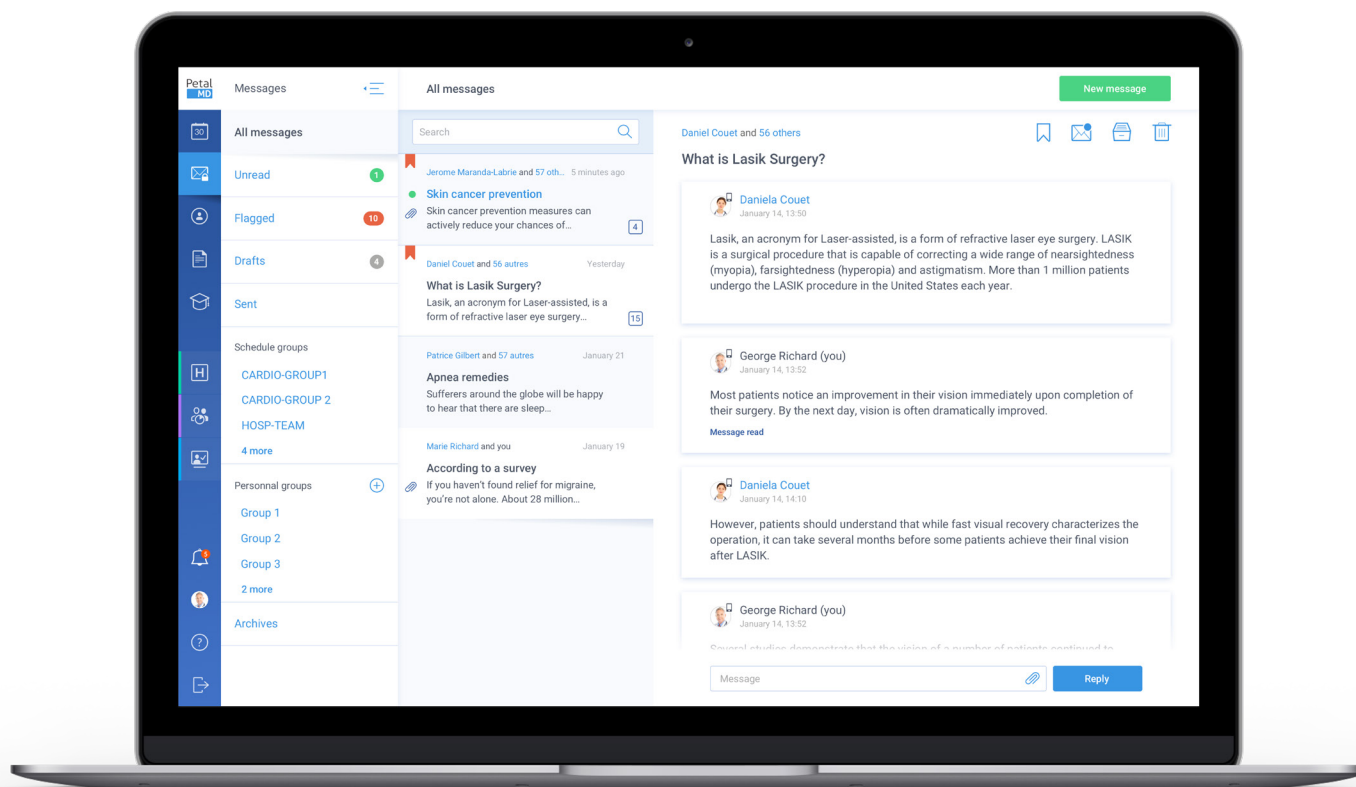

3 | Personal calendar

New feature

- Marketplace to simplify the exchange of shifts between doctors

Enhancements

- Centralized pending requests
- Centralized group calendars

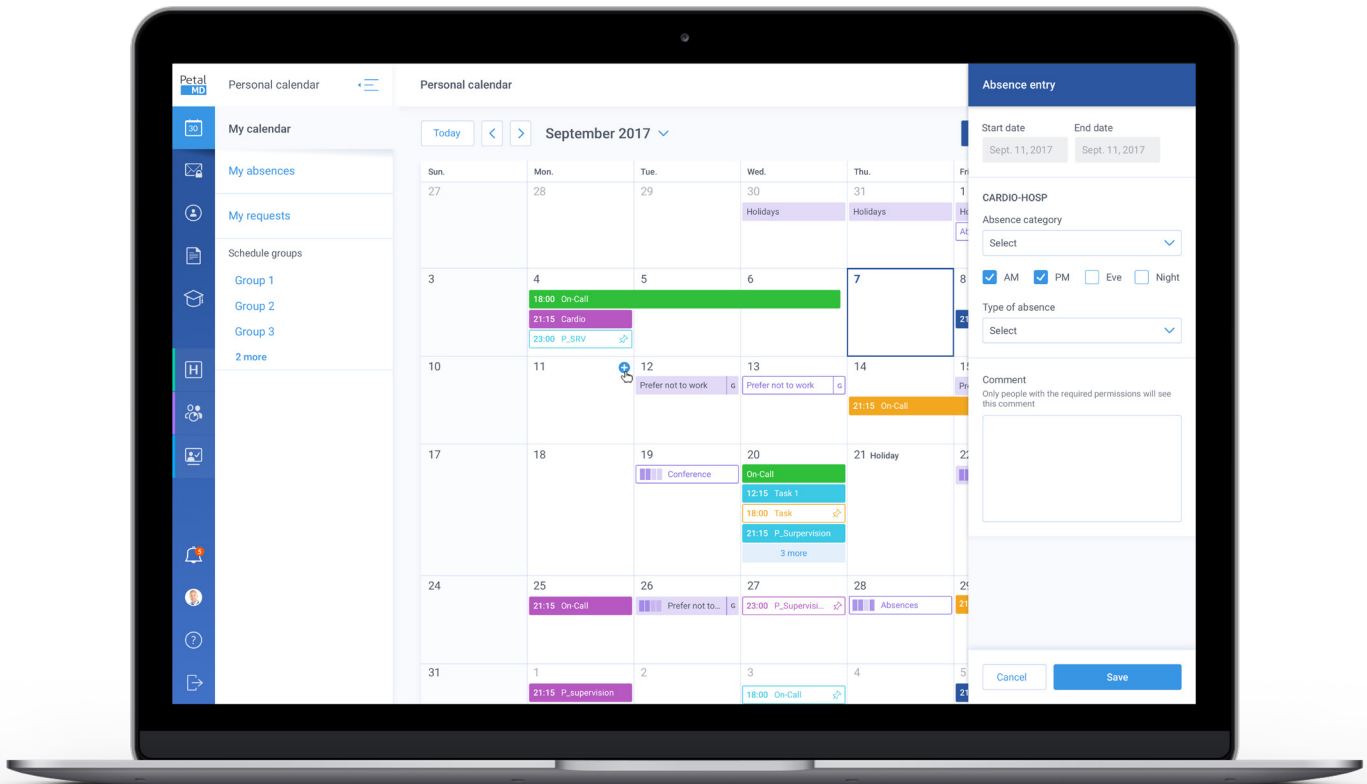

4 Hospital dashboard

New features

- Ability to change task colours
- Messaging from the Dashboard
- Write to all On-Call physicians
- Write to all physicians who can cover On-Call shifts
- Write directly to a physician assigned to a task
- Real-time update of console data (automatic refresh)

Enhancement

- Easier access to data

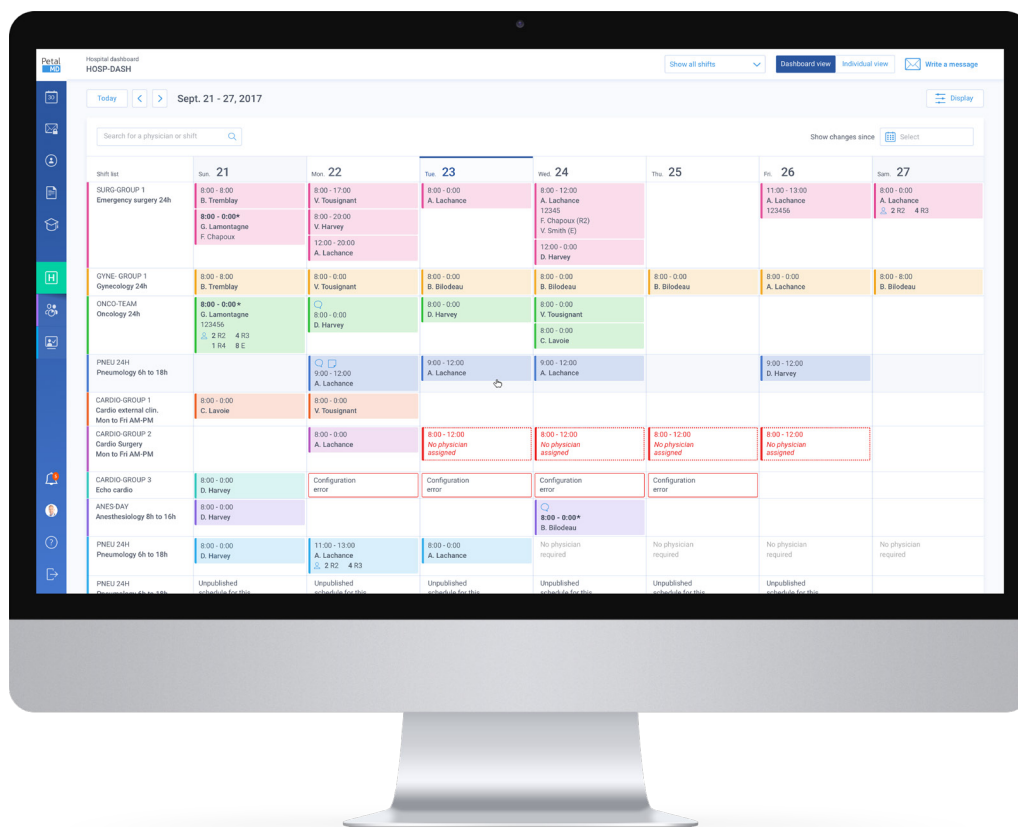

5

Contacts and User Profile

Distribution list and contact information

New features

- Create distribution lists
- Share distribution lists
- Configuring the response to sender only

Enhancements

- Manage notification preferences
- Manage phone number priorities

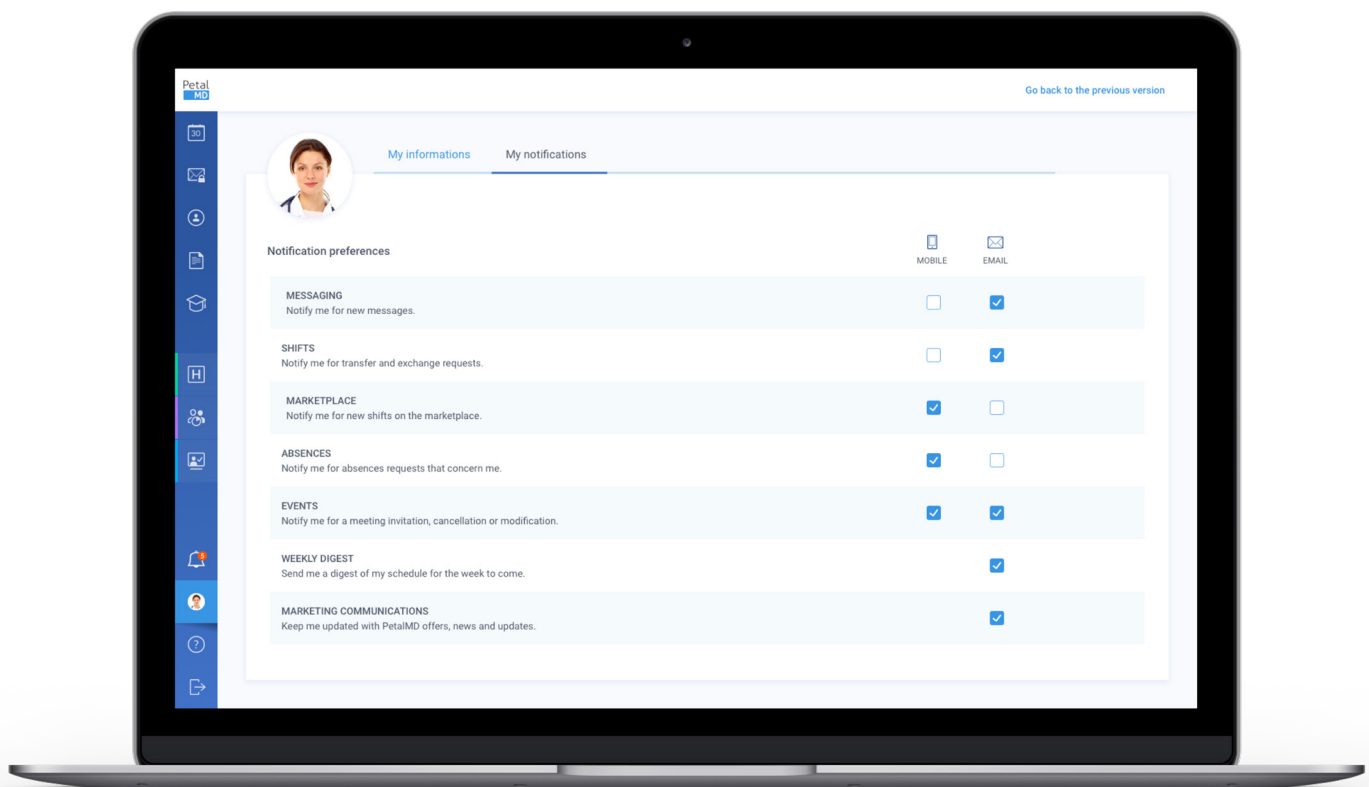

5 | Contacts and User Profile (continued)

Distribution list and contact information

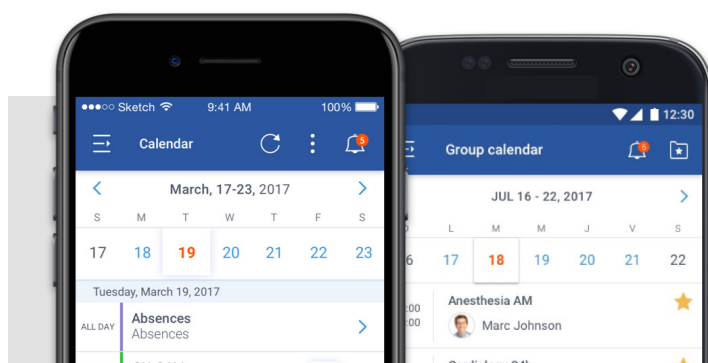
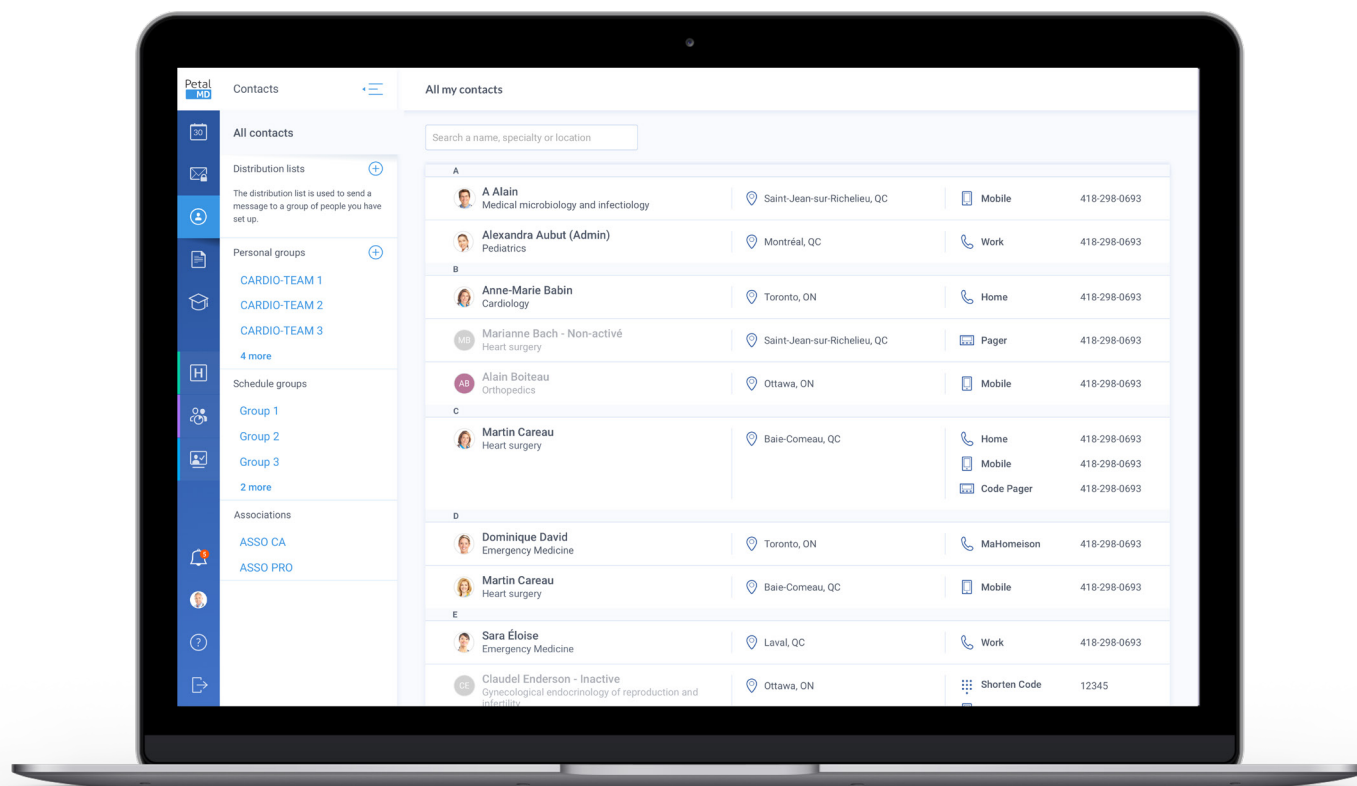

New features for mobile

Improvements will also be made to the iOS and Android mobile apps this fall.