

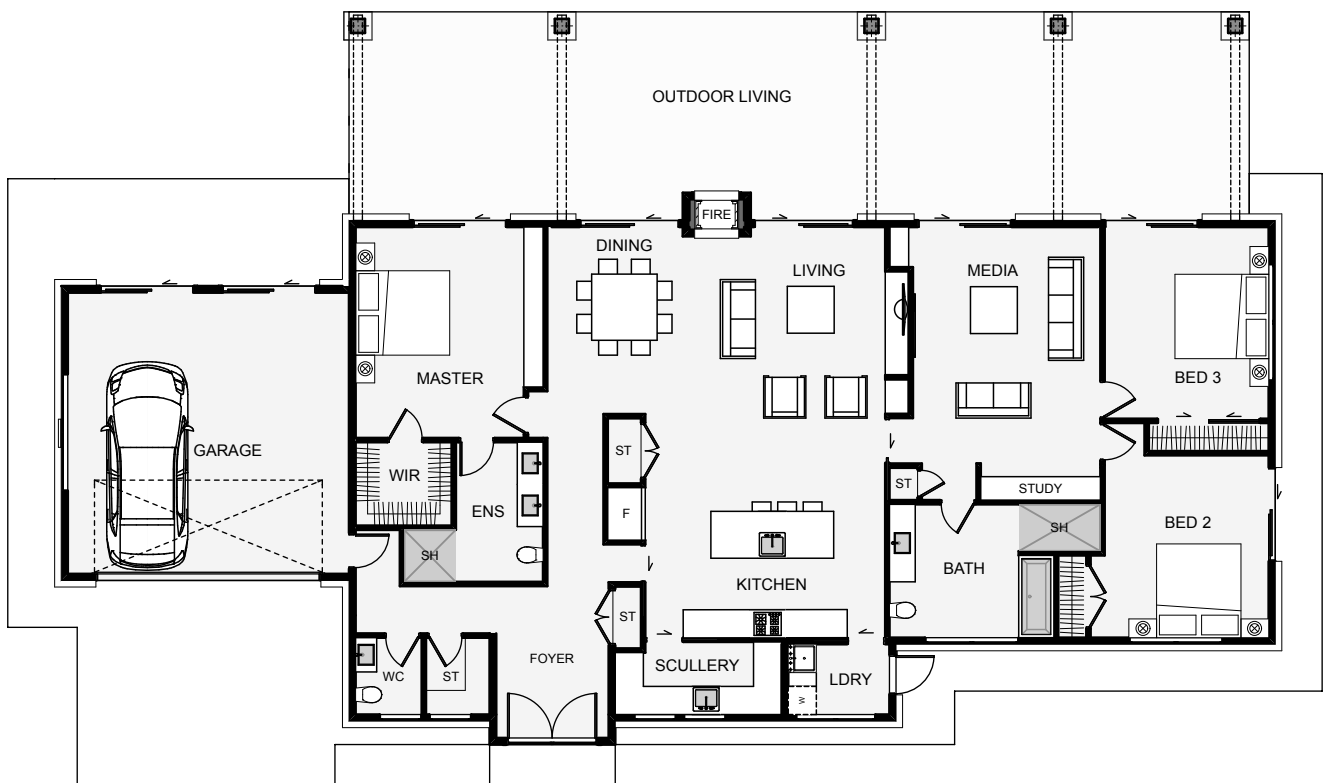





This standout home has modern bones designed around maximising passive light while being wrapped with a classic exterior finish. The simple shape of this home brings all living areas forward and helps them all benefit from natural light without creating any shadowing to other rooms. Some nice features of this home includes the double living spaces with a separating slider door, extra doors in the back of the garage for entertainment purposes and the wrap around kitchen with its large scullery, a must for the cooking enthusiast in your family.



Floor Area: 238m²

 2
  3
  2
  25.9m
  11.8m

Ph: (03) 6491 2063
 Luke Davies: 0488 333 640
 E: luke@daviesconstruction.com.au
www.daviesconstruction.com.au

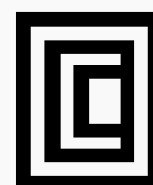

DAVIES
DESIGN & CONSTRUCTION