

1. Press **Scan and Send** from the Main Menu screen

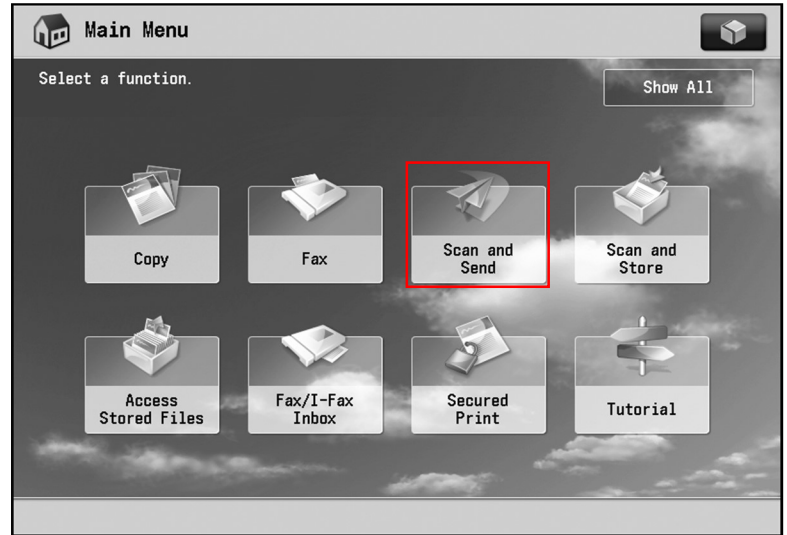

2. Press **Address Book**

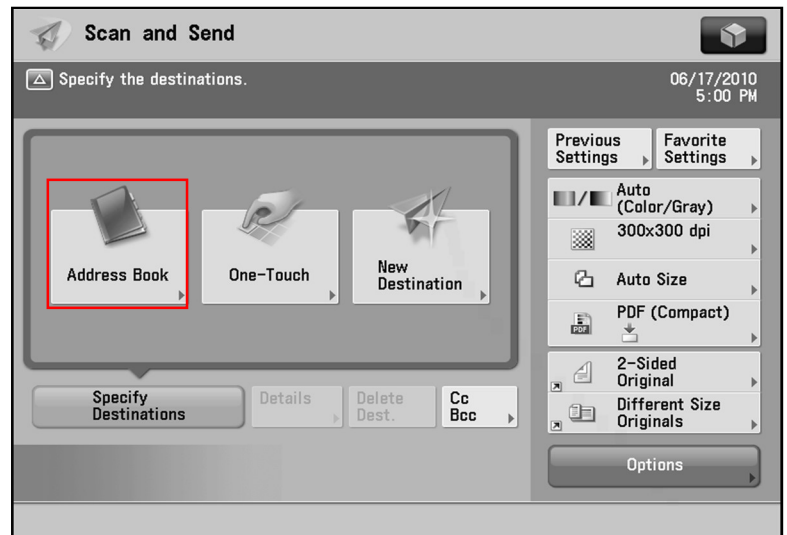

3. Press **Register/Edit**

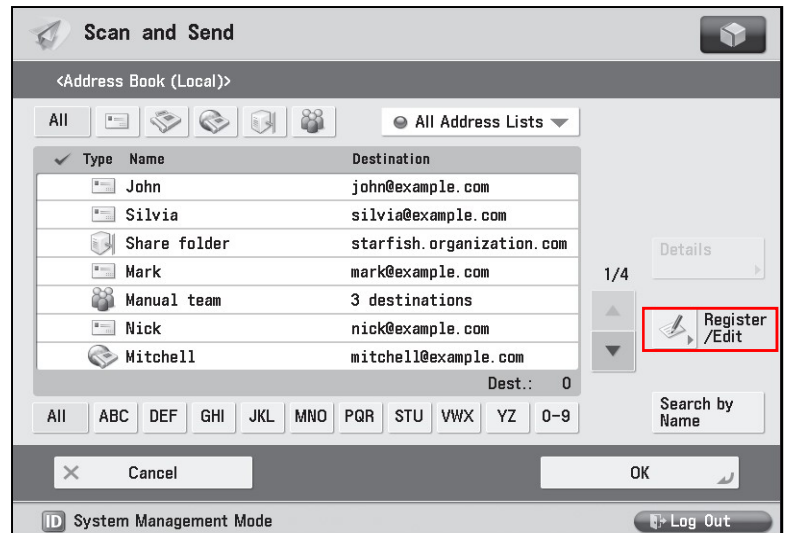

4. Press **Register New Dest.**

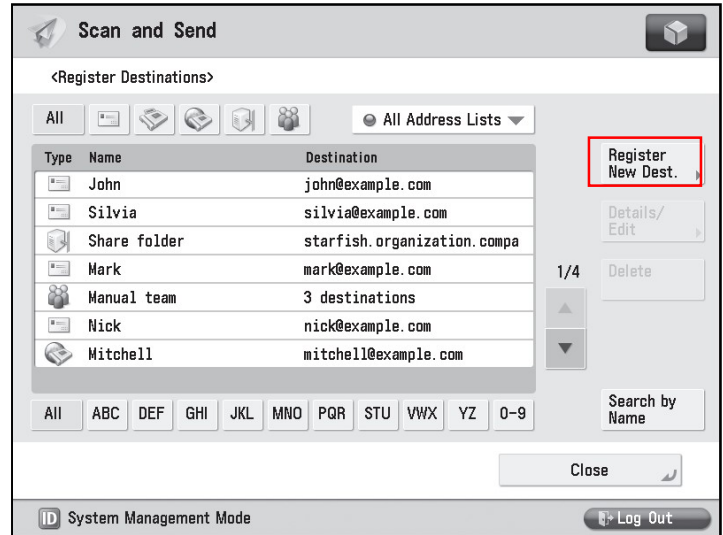

5. Press **E-Mail**

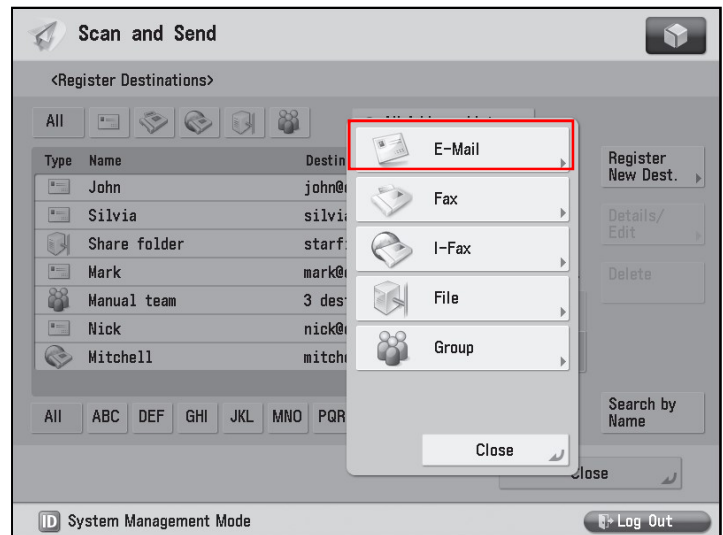

6. Touch **Name**

7. Type in the name

8. Touch **E-Mail Address**

9. Type in the e-mail address

10. Press **OK**

11. Press **Close**

12. Press **OK**

