

1. Place originals **Face Up** in document feeder or **Face Down** on glass
2. Press **FAX/SCAN** button (next to Copy button)
3. Choose your desired Fax destination(s) from the **Address Book**

OR

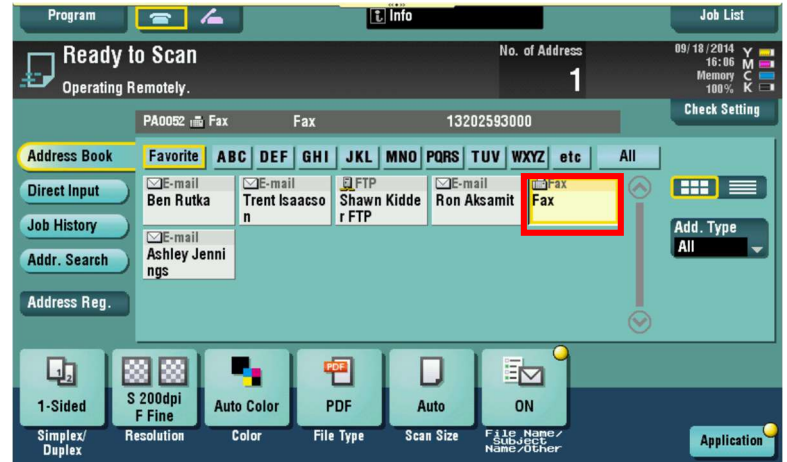

Type in your fax number by pressing the **10Keypad** button below the screen or use the keypad to the right of the panel

4. Press **OK**
5. Press **Start** button



2-Sided Fax

1. Press the **Simplex/Duplex**
2. Press **2-Sided**
3. Press **Close**
4. Press **Start** button

