

1. Touch **Fax/Scan** button
2. Touch **Address Reg.**

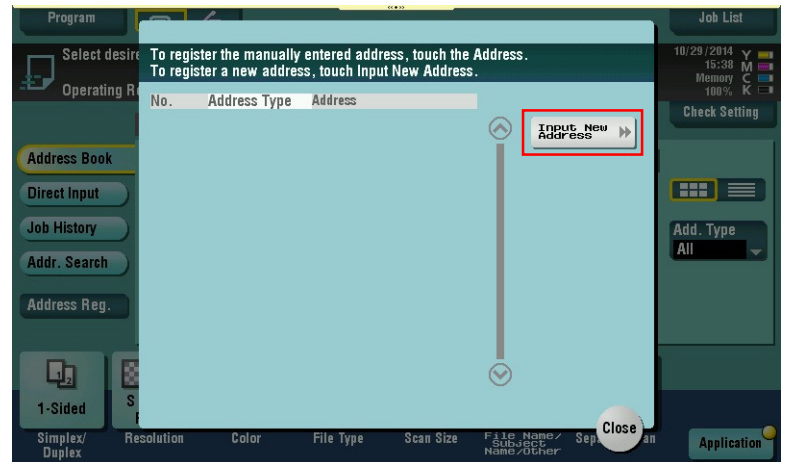

3. Touch **Input New Address**



4. Touch **E-mail**

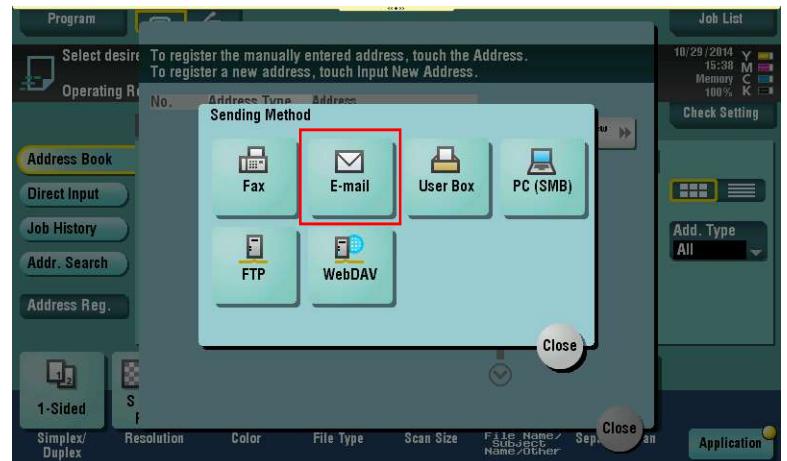

5. Touch the **Name** box
6. Type in the name
7. Touch **OK**
8. Touch the **Address** box
9. Type in the e-mail Address
10. Touch **OK**
11. Touch the **Index** box

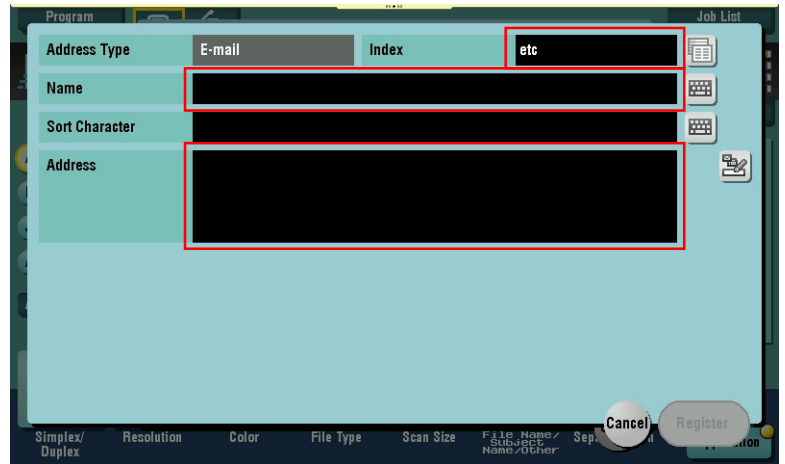

12. Touch which index option you want the e-mail address stored under

NOTE: If you touch Favorite it will put the e-mail address under the Favorite section as well as the index

13. Touch **OK**



14. Touch **Register**
15. Touch **Close**

The e-mail address is now in the address book

