

1. Touch **Fax/Scan** button
2. Touch **Address Reg.**

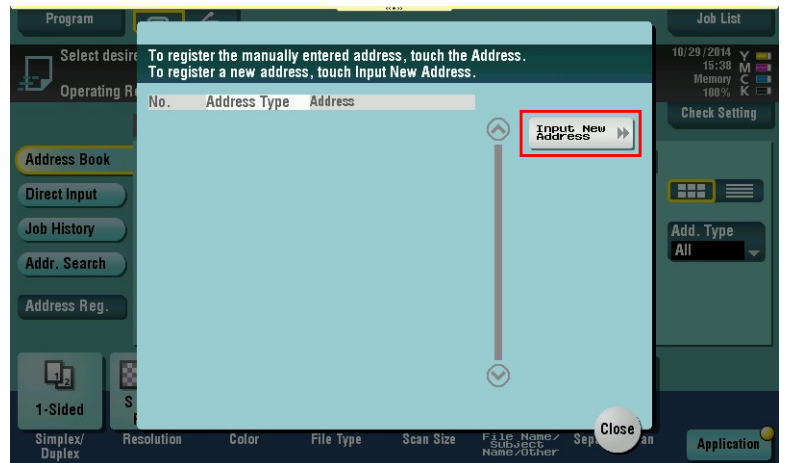

3. Touch **Input New Address**



4. Touch **Fax**

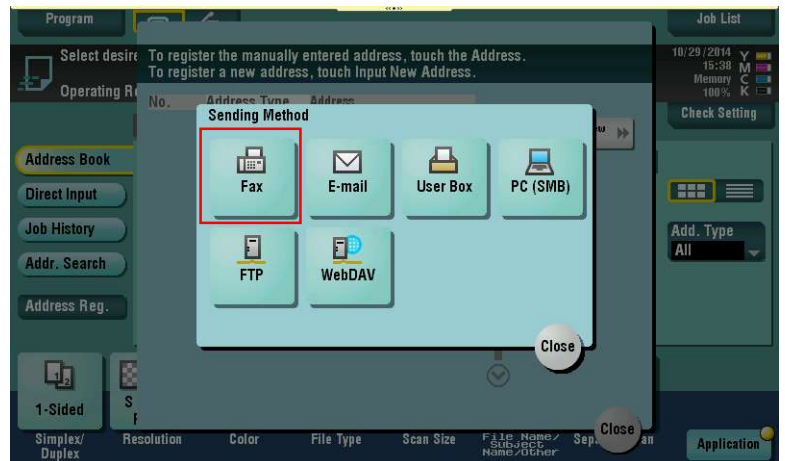

5. Touch the **Name** box
6. Type in the name
7. Touch **OK**
8. Touch the **Address** box
9. Type in the fax number
10. Touch **OK**
11. Touch the **Index** box

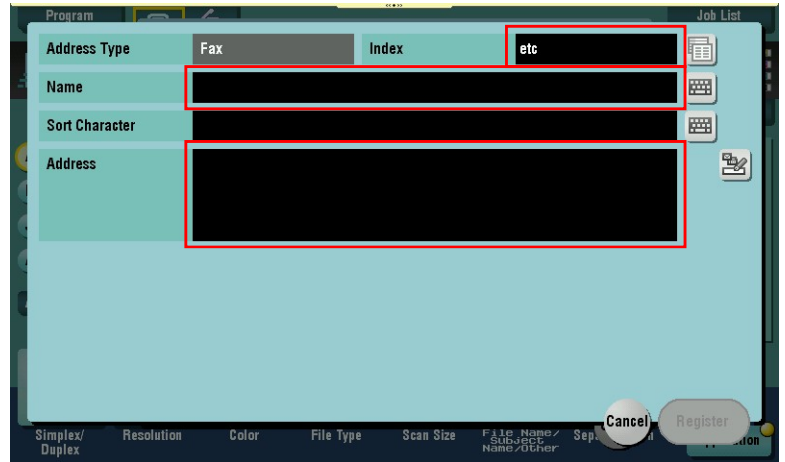

12. Touch which Index option you want the fax number stored under

NOTE: If you touch Favorite it will put the fax number under the Favorite section as well as the Index

11. Touch **OK**



12. Touch **Register**
13. Touch **Close**

The fax number is now in the address book

