

Section 20

Tina5s User Guide – Dashboards

[Dashboard Navigation & Settings](#)

[Creating a New Dashboard Chart](#)

[Chart Features Summary](#)

[Drilling Down and Moving Around](#)

[Managing and Configuring](#)

Build Version : 1.0.0.44461

Build Date : 6/27/2018 5:53:34 AM

Database Version : 2013_02_01_44461

Dashboard Navigation and Settings

Navigation Bar:

- Help
- Search here...
- LEANENERGY
- Steven Gentles

3x3 Grid:

- Favorites
- Admin
- Dashboard (Highlighted)

Favorites List:

Title	Folder Count	File Count	Size
Work Plan	0	0	0 Bytes
Work Packages	1	0	0 Bytes
PRJ-0000002	0	0	0 Bytes

My Settings Window:

- Default Language: English (US)
- Default Date-Time Format: dd/mm/yyyy
- Default Time Zone: (UTC-07:00) Mountain Time (US and Canada)
- Show Dashboard: ☒ Default Landing Page: Dashboard
- Favorites Page Defaults: ☐ When locking files, automatically link them to my Favorites
- Search Defaults: ☐ When searching, show results from inactive categories
- Sync Defaults: ☒ When I choose to download from the web, and the file is not in my Favorites
- Workflow Defaults: ☒ When I add (+) steps to a Workflow, create a new record
- New User Checklist: ☐ When I sign in, the New User Checklist pop up will appear
- External Repositories: ☒ When searching, include results from all external repositories
- Consider X-Ref: ☐ Consider Xref While Downloading, D-link & deleting

In 'My Settings' you can:

1. Switch off the Dashboard feature (if you don't use it). If you do this, it will be removed from the 3x3 and will not be available as a selection on any action menus
2. Set your default landing page to Dashboard

Create a New Dashboard Chart

3

Choose the document(s) or object(s) that you will be monitoring using a dashboard.

If you choose more than one, a dashboard will be built for each

1

Click on 'Create'

2

Meaningful dashboards can built based on collections of documents and objects that are 'Treed' to those that you select.

Enter a search term here to find the document (or other object) in Tina that you will be creating a dashboard for.

4

Click on 'Link & Close'

Choose Records With Trees

General Search All Categories PRJ-0000002

Drag a column and drop it here to group by that column

<input checked="" type="checkbox"/>	Type	RID	Primary Identifier	Version	Lifecycle State	Title
<input checked="" type="checkbox"/>		2384783	PRJ-0000002	0.1.0.0	In Work	LENS PH2 Gas Plant

Go To Page: 1 Show Rows: 10 1-1 of 1

Link Link & Close

Create a New Dashboard Chart

Clicking on 'Add' will take you back to the search pane where you can choose more to add to your dashboard.

Check the boxes in the grid below and click on 'Remove' if you added some by mistake.

Choose Records With Trees

C

Add

Remove

	Rid	Primary Identifier	Version	Lifecycle State	Title
<input type="checkbox"/>	2384783	PRJ-0000002	0.1.0.0	In Work	LENS PH2 Gas Plant

Next

Close

1

Click on 'Next'

Create a New Dashboard Chart

TINA Help

1

Choose the chart type you'd like to create:

1. Category & Lifecycle – bar chart with categories and lifecycles on the x-axis and count on the y-axis
2. Category and Status - bar chart with categories and status on the x-axis and count on the y-axis
3. Create New – Build your own metadata driven chart

Configure Dashboard Chart

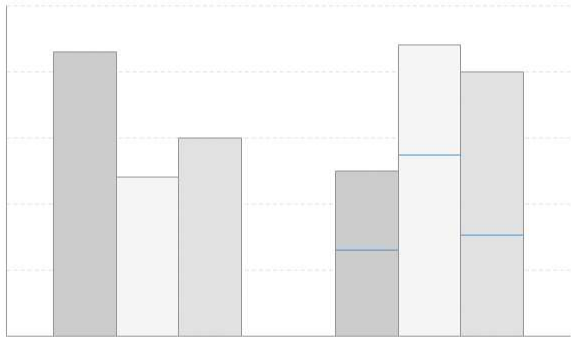

Chart Type

Select Graph Type

Select Graph Type

Category Vs Lifecycle

Category Vs Status

Create New

2

Choose the chart type you would like to create (in this case, we'll create a new one)

Save Configuration Create Close

Create a New Dashboard Chart

LEANNENERGY Steven Gentles

Manage Create

Configure Dashboard Chart

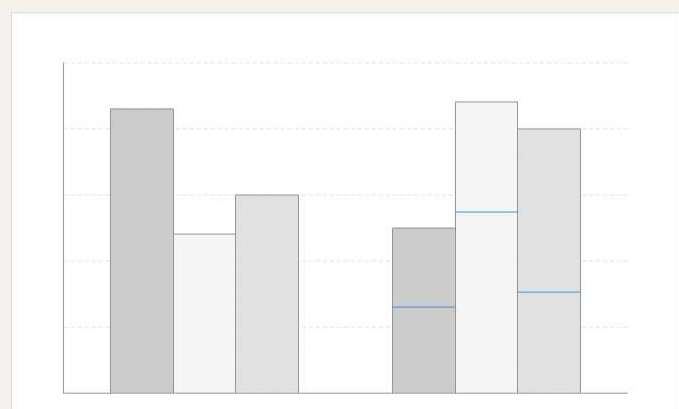

Chart Type
Create New

Category
All Categories

Component
Select Component

- Date (Act-Fin)
- Date (Act-Strt)
- Date (Est-Fin)
- Date (Est-Strt)
- Date (Pln-Fin)
- Date (Pln-Strt)
- Description
- Designated Owner
- Discipline
- Drawing Sheet
- Effective Date
- Issued For
- Lifecycle
- Locked By
- NOTES
- Plant

All categories are charted by default (to choose specific categories, click on the filter symbol). Each category will be charted as a single bar.

1 Select the metadata component you would like to chart with the categories selected (the component selected will be presented as stacked bars – one bar for each category).

In this example, Lifecycle has been selected.

2 Clicking on the filter icon allows you to choose the lifecycles of interest as well as associated bar colours.

Create a New Dashboard Chart

1 Click on 'Select X-Axis' to expose the available data sources.

2 Select your X-Axis data source based on available metadata for the categories you selected.

Select your X-Axis data source based on available metadata for the categories you selected.

1

Click on 'Select X-Axis' to expose the available data sources.

Create a New Dashboard Chart

1 Click on the filter symbol to configure the X-Axis (information presented will depend on the data source you selected).

2 If you choose a date based data source, specify the range and interval you would like to chart.

3 Click on 'Save & Close'

Create a New Dashboard Chart

1
If you're planning on applying the configuration you just created on future dashboards, click on 'Save Configuration'

2
Dot the 'Update Existing' or 'Create New' as applicable. Provide a name and description.

3
Click on 'Save And Close'

Create a New Dashboard Chart

TINAHelp

Search here...

LEANENERGYSteven Gentles

Manage

Create

Configure Dashboard Chart

Category	Value
Category 1	85
Category 2	45
Category 3	65
Category 4	35
Category 5	95
Category 6	75

Chart Type

Create New

Category

All Categories

Component

Lifecycle

X- Axis

Date (Pin-Fin)

Save Configuration

Create

Close

1

Click on 'Create'

Chart Features Summary

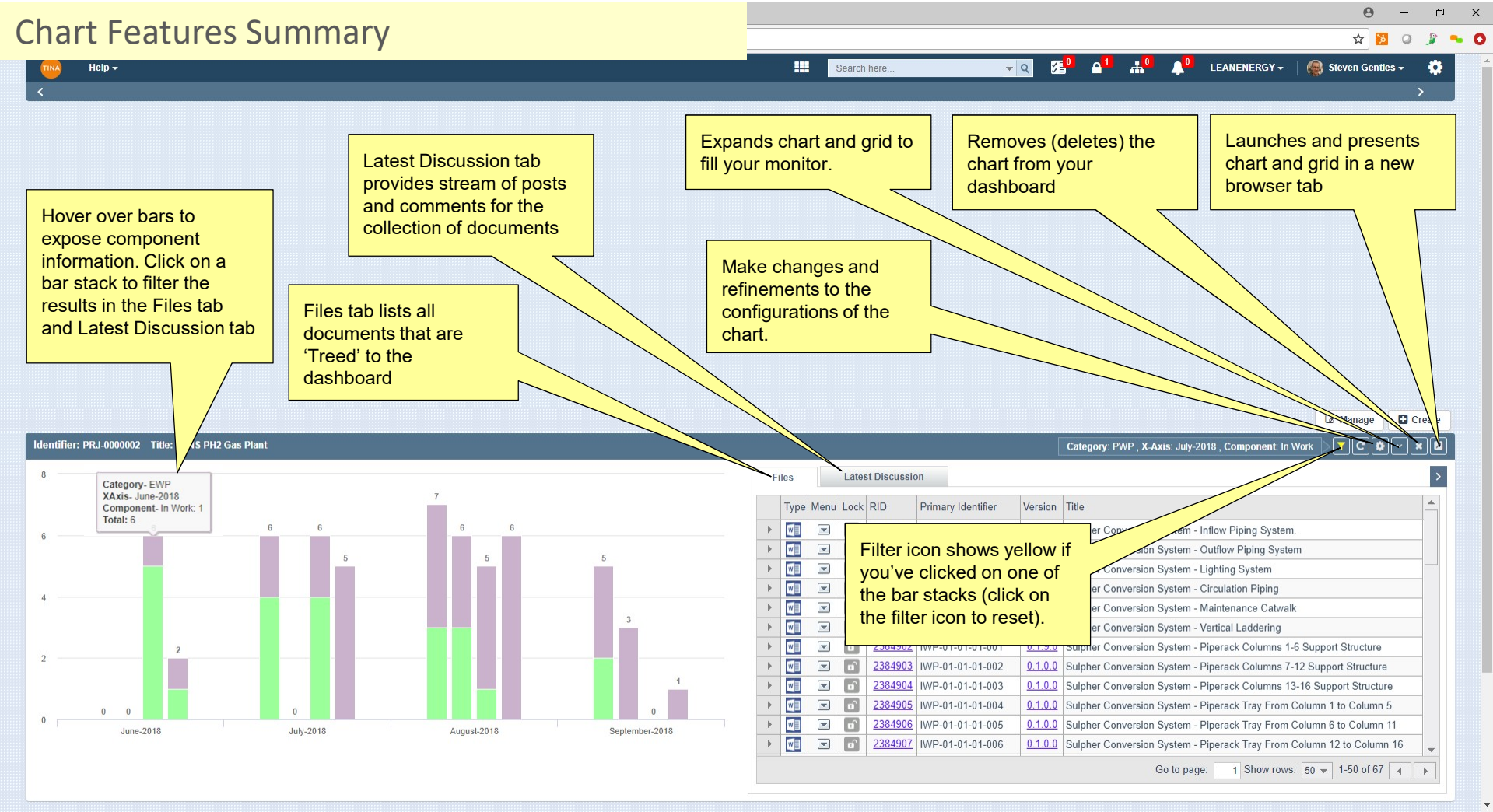

Drilling Down and Moving Around

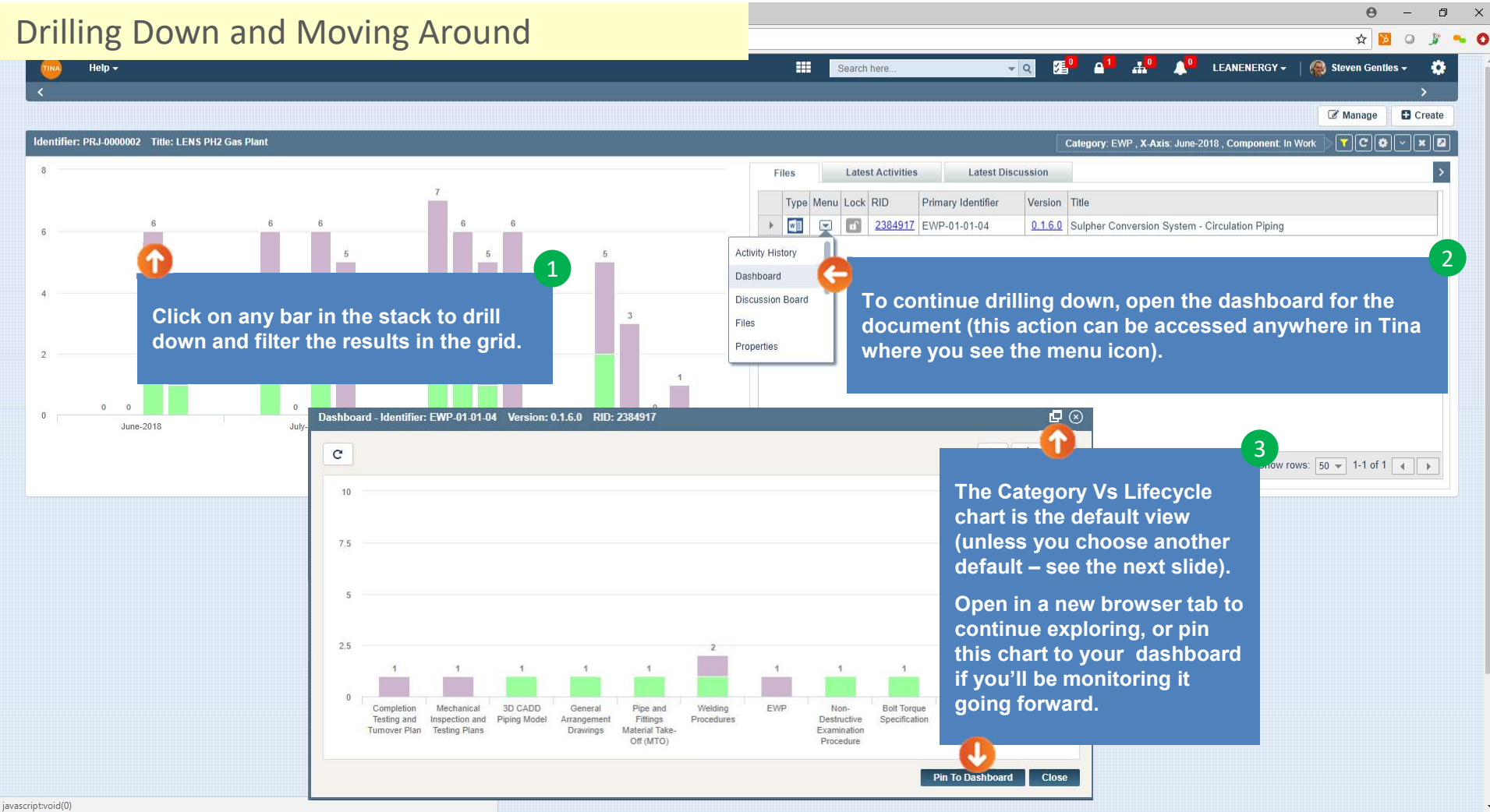

Managing & Configuring

Lists all your saved configurations (choose the one you would like to use as a default).

Configure Chart

Manage Grid Tabs

Default and Saved Configurations

	Configuration Name	Configuration Description	Is Default
<input type="checkbox"/>	Category & Lifecycle	Category & Lifecycle (In Work & Released) Vs Count	<input checked="" type="checkbox"/>

Configure Dashboard Chart

Chart Type

- Select Graph Type
- Select Graph Type
- Category & Lifecycle (IW & R) Vs Count
- Category Vs Lifecycle
- Category Vs Status
- Create New

Go to page: 1 Show rows: 50 1-50 of 67

Lock	RID	Primary Identifier	Version	Title
<input checked="" type="checkbox"/>	2397378	PRO-WP-0000003	3.0.0.0	ASTM A572 GR65
<input checked="" type="checkbox"/>	2384917	EWP-01-01-04	0.1.6.0	Sulphur Conversion System - Circulation Piping
<input checked="" type="checkbox"/>	2397596	VDTA-0000007	4.0.0.0	2000 psi x 6- High Pressure Shutoff Valve
<input checked="" type="checkbox"/>	2397592	VDTA-0000003	4.0.0.0	6 Ball Type Check Valve
<input checked="" type="checkbox"/>	2385288	NDEP-0000001	1.0.0.0	Radiography Examination (RT) - 6 x 0.125-0.250 Ferrous Steel
<input checked="" type="checkbox"/>	2385291	TRQ-0000001	1.0.0.0	Bolt Torque Specification (Metric) - Lubricated and Dry
<input checked="" type="checkbox"/>	2397431	DWG-PLP-0000001	3.0.0.0	Sulphur Conversion System General Arrangement
<input checked="" type="checkbox"/>	2385181	MTO-0000001	1.0.0.0	Sulphur Conversion System Circulation Piping MTO
<input checked="" type="checkbox"/>	2385282	DWG-SPL-0000007	1.0.0.0	Circulation Piping - E-12x34'-CA-707-AS
<input checked="" type="checkbox"/>	2385276	DWG-SPL-0000001	1.0.0.0	Circulation Piping - E-2x3'-XS-707-AS
<input checked="" type="checkbox"/>	2385278	DWG-SPL-0000003	1.0.0.0	Circulation Piping - E-20x32'-XM-813-AS