

Mag^{✓✓}sh

Instructor Dashboard

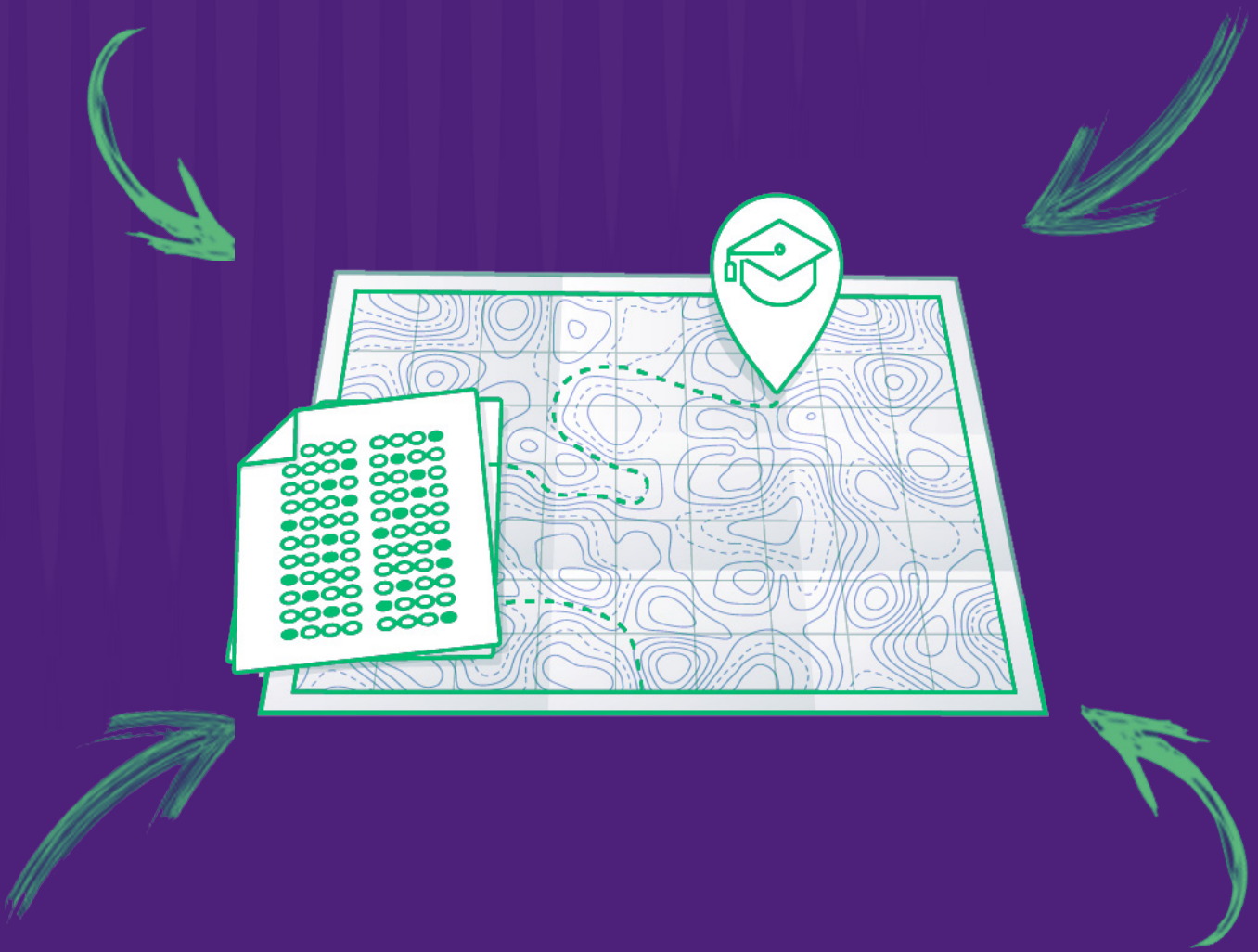

Your Magoosh Instructor Dashboard

Welcome to Magoosh! Once you log in to your instructor account, this is the first page you will come across. Here, you will see summary data for your classes as well as all of your individual students.

- 1 You can filter based on individual classes and/or date range
- 2 Summary data
- 3 Individual detail



Class Report

Assignments

Student Dashboard



Classes

[Assign student accounts](#)

2 CLASS PERFORMANCE

	Class		Date Range			
	1	All	Start date	to	End date	Reset filters
	Correct Answers		Avg Questions Answered		Avg Lessons Seen	
Science	58%	(254/435)	22		1	
Reading	71%	(252/353)	18		1	
Math	53%	(374/705)	35		4	
English	61%	(512/843)	42		1	
General ACT	--	--	0		0	
					Avg Time Spent	
Science					17 minutes	
Reading					10 minutes	
Math					38 minutes	
English					22 minutes	
General ACT					0 minutes	

3 CLASS DETAIL

1 All Classes

Student		Last Active	All Time Usage			Last 7 Days	Performance
Last, First	Email	Last Active	Time Spent	Questions Answered	Videos Watched	Time Spent	Estimated Scores
Malfoy, Draco	dracomalfoy@magoos...	12/09/2019	4h 43m	81	34	0h 0m	ACT: N/A
Longbottom, Neville	nevillelongbottom@m...	11/07/2019	1h 17m	177	10	0h 0m	SAT: 675 - 705
Granger, Hermione	hermionegranger@ma...	04/09/2020	3h 39m	221	18	0h 0m	ACT: 25 - 27
Potter, Harry	harrypotter@magoosh...	01/09/2020	6h 54m	442	6	0h 0m	ACT: N/A
Bones, Susan	susanbones@magoos...	12/09/2019	10h 41m	211	63	0h 0m	SAT: N/A
Creevey, Dennis	denniscreevey@mago...	12/09/2019	3h 2m	128	25	0h 0m	SAT: N/A



[schools.magoosh.com](#) | [instructorhelp@magoosh.com](#)

As mentioned, you have the ability to filter based on date range so you can see just a specific time period. When looking at individual students you can see the following student metrics:

- 1 Last Active Date
- 2 Overall Time Spent
- 3 Overall Questions Answered
- 4 Overall Videos Watched
- 5 Time Spent (Last 7 Days)
- 6 Estimated Scores (if available)



Class Report

Assignments

Student Dashboard



Classes

[Assign student accounts](#)

CLASS PERFORMANCE

	Class		Date Range			
	All		Start date	End date		
					Reset filters	
	Correct Answers		Avg Questions Answered	Avg Lessons Seen	Avg Time Spent	
Science	58%	(254/435)	22	1	17 minutes	
Reading	71%	(252/353)	18	1	10 minutes	
Math	53%	(374/705)	35	4	38 minutes	
English	61%	(512/843)	42	1	22 minutes	
General ACT	--	--	0	0	0 minutes	

CLASS DETAIL

All Classes		Start Date	End Date				
Student		1 Last Active	2 Time Spent	3 Questions Answered	4 Videos Watched	5 Last 7 Days Time Spent	6 Performance Estimated Scores
Last, First	Email	Last Active	Time Spent	Questions Answered	Videos Watched	Time Spent	Estimated Scores
Malfoy, Draco	dracomalfoy@magoos...	12/09/2019	4h 43m	81	34	0h 0m	ACT: N/A
Longbottom, Neville	nevillelongbottom@m...	11/07/2019	1h 17m	177	10	0h 0m	SAT: 675 - 705
Granger, Hermione	hermionegranger@ma...	04/09/2020	3h 39m	221	18	0h 0m	ACT: 25 - 27
Potter, Harry	harrypotter@magoosh...	01/09/2020	6h 54m	442	6	0h 0m	ACT: N/A
Bones, Susan	susanbones@magoos...	12/09/2019	10h 41m	211	63	0h 0m	SAT: N/A
Creevey, Dennis	denniscreevey@mago...	12/09/2019	3h 2m	128	25	0h 0m	SAT: N/A
Krum, Viktor	viktorkrum@magoosh...	11/07/2019	7h 32m	5	74	0h 0m	SAT: N/A
Patil, Padma	padmapatil@magoosh...	10/26/2015	11h 55m	96	100	0h 0m	SAT: N/A
Lovegood, Luna	lunalovegood@mago...	11/11/2019	0h 29m	45	7	0h 0m	ACT: N/A



[schools.magoosh.com](#) | [instructorhelp@magoosh.com](#)

To get a more granular view of individual student performance, click on their name and you'll have access to their detailed view where you can monitor the following:

- 1 Estimated Scores for all sections of the ACT or SAT test
- 2 Practice Test Scores (for each practice test taken)
- 3 Percentage Correct for each section
- 4 Explanation Videos Watched
- 5 Average Pace for each section
- 6 Last 7 Day Usage
- 7 Last 10 Active Days

ACT

PERFORMANCE SUMMARY

	Total	English	Math	Reading	Science
1 Estimated Score	25 - 27	23 - 25	24 - 26	26 - 28	27 - 29

PRACTICE TEST SCORES

	Total	Science	English	Math	Reading
2 11/30/2015	24	26	22	23	27

STRENGTHS & WEAKNESSES

1 [Review all ACT answers](#)

	3 % Correct	4 Explanations Watched	5 Average Pace
English	67% (50/75)	3% (2/75)	0:32
Math	67% (44/66)	11% (7/66)	0:52
Reading	85% (34/40)	0% (0/40)	0:40
Science	80% (32/40)	0% (0/40)	0:49

USAGE SUMMARY

	6 Last 7 day usage	7 Last 10 Active Days
Lesson Videos	0	1. 12/10/2015 21 minutes
Practice Questions	0	2. 12/8/2015 13 minutes
Explanation Videos	0	3. 11/30/2015 2 hours, 28 minutes
		4. 12/22/2015 22 minutes

1 If you click on the blue link “Review all ACT answers” or “Review all SAT answers” you will be taken to another report.

Once you click “Review all ACT answers” or “Review all SAT answers”, a new report will open that gives you access to all of the questions a student has answered. You will be able to track their pace in comparison to other students and the date they worked on any specific question. At the top of the page you can filter and customize the data based on your needs. *This is the same review feature available to individual students to review their own work.

Reviewing answers for Hermione Granger

[Return to Dashboard](#)

▼ Filters

Date, exam section, subject and more

Date

- ☒ All Time
- ☐ Today
- ☐ Last 7 Days
- ☐ Last 30 days
- ☐ Last Session

Marking

- ☐ Only Flagged
- ☐ Only with Note
- ☐ Unwatched Video Explanation

Result

- ☐ Correct
- ☐ Incorrect

Difficulty

- ☐ Easy
- ☐ Medium
- ☐ Hard
- ☐ Very Hard

Pace

- ☐ Slower than Average

Section

ACT

- ☐ English
- ☐ Math
- ☐ Reading
- ☐ Science
- ☐ Writing
- ☐ English Drills
- ☐ Reading Drills
- ☐ Science Drills

Subject

- ☐ ACT English Question Types
- ☐ Advanced ACT Math
- ☐ Advanced Trig Functions
- ☐ Algebra
- ☐ Area of Quadrilaterals
- ☐ Arithmetic and Fractions
- ☐ Arithmetic Sequences
- ☐ Arithmetic with Complex Numbers

[show more subjects \[+\]](#)

Summary

Percent Correct

74%

(160 of 216)

Average Pace

0:43

(2:37:11 total)

Others' Average Pace

0:53

(3:12:43 total)

Answers

Result	Question Title	Section	Subject	Difficulty	Pace	Others' Pace	Date
✓	On the morning of	English	Punctuation	Medium	0:29	0:35	Nov 30
✓	On the morning of	English	Punctuation, Grammar and Usage	Very Hard	0:35	0:29	Nov 30
✓	On the morning of	English	Grammar and Usage	Medium	0:18	0:20	Nov 30
✓	On the morning of	English	Punctuation	Medium	0:25	0:29	Nov 30
✓	On the morning of	English	Rhetorical Strategy	Hard	0:52	0:49	Nov 30
✓	On the morning of	English	Grammar and Usage	Medium	0:20	0:25	Nov 30
✓	On the morning of	English	Grammar and Usage	Medium	0:27	0:28	Nov 30

On your main dashboard, when you click the “Assignments” tab on the top of the page you will access the following:



1 + Create New Assignment

Sat homework Teacher Demo Class SAT	Due: 09/27/2019 0 of 8 submitted	
Class test Teacher Demo Class SAT	Due: 10/03/2019 0 of 8 submitted	
9/17 Sample Assignment Teacher Demo Class SAT	Due: 09/20/2019 0 of 8 submitted	

1 You can create a new assignment by clicking on the “Create a New Assignment” button which will open the following box:

New Assignment

Title

Assign to class

Due Date (optional)

Select content

- ✓ Reading
- Reading Introduction
- Tone and Voice
- Meaning of Words
- Inferences
- Comparison Passages
- Approaching Passages
- Line Reference

You can fill in the boxes and choose our pre-selected content for each section of the ACT or SAT test. We have selected this content to reduce instructor overhead and make it easier for you to assign lessons, quizzes and practice questions with a touch of a button! Just title your assignment, pick your class, set an optional due date and click “Assign” and your students will get a notification they have something due!

+

Create New Assignment

Sat homework
Teacher Demo Class SAT

Class test
Teacher Demo Class SAT

9/17 Sample Assignment
Teacher Demo Class SAT

New Assignment

Title

Week 1

Assign to class

Teacher Demo Class ACT

Due Date (optional)

04/11/2020 11:59 PM

Select content

Elementary Arithmetic

Assign

Elementary Arithmetic

Estimated time: 58 minutes

▼ 5 Lessons

1. [Properties of Real Numbers](#)

2. [Positive and Negative Numbers - I](#)

3. [Mental Math, Addition, and Subtraction](#)

4. [Positive and Negative Numbers - II](#)

5. [Order of Operations](#)

► 5 Quiz Questions

► 9 Practice Questions

Due: 09/27/2019
0 of 8 submitted

Due: 10/03/2019
0 of 8 submitted

Due: 09/20/2019
0 of 8 submitted

If you choose to use the Assignments feature, you can check on your class progress by clicking on the assignment. Here, you can see if students have watched the videos, taken the quiz and if they've answered any of the practice questions.

Assignment details

Sat homework

Teacher Demo Class SAT

Due: 09/27/2019 5:00 PM

Content: Strategic Thinking

Video lessons: 4

Estimated time: 45 minutes

Has quiz: Yes

Practice questions: 10

Class progress

0 Submitted **8** Assigned **0%** Accuracy

Student	Videos watched	Quiz	Practice questions	Accuracy	Status
daniel+termstest@magoosh.com	0/4	Not taken	0/10	0%	Not started
Angelina Johnson	0/4	Not taken	0/10	0%	Not started
Ginny Weasley	0/4	Not taken	0/10	0%	Not started
Padma Patil	0/4	Not taken	0/10	0%	Not started
Viktor Krum	0/4	Not taken	0/10	0%	Not started
Dennis Creevey	0/4	Not taken	0/10	0%	Not started
Susan Bones	0/4	Not taken	0/10	0%	Not started
Neville Longbottom	0/4	Not taken	0/10	0%	Not started

We are excited to work with you!
Feel free to reach out to your partnership specialist if you have any questions about this.