

Shared Care

Maximizing Practice Efficiency Through Streamlined Patient Referrals



PRODUCT PAPER

The Benefits of Shared Care



SHARED CARE NETWORK

Maximizing practice efficiency is the aim of every ophthalmologist, but too often ophthalmology clinics are forced to use technology that is far from efficient in handling patient referrals. What should be a simple and convenient process for ophthalmologists turns into an arduous task that hampers the efficiency of clinical workflows.

IntelleChartPRO's Shared Care is the tool that will revolutionize the patient referral process. Engineered to simplify patient referrals and strengthen patient care, the Shared Care Network streamlines the exchange of patient information with other providers. Ophthalmologists can send and receive medical history, clinical findings and even full color images to fellow IntelleChartPRO users.

- Patient encounters from referring providers are populated directly into the chart, increasing staff productivity, streamlining new patient visits and improving clinical workflow
- Easily exchange clinical information, strengthen referring relationships and enhance patient care with comprehensive patient records
- Clinical records updated in real-time to help streamline the patient referral process
- HIPAA compliant enabling IntelleChartPRO users to communicate and share pertinent patient information with complete confidence

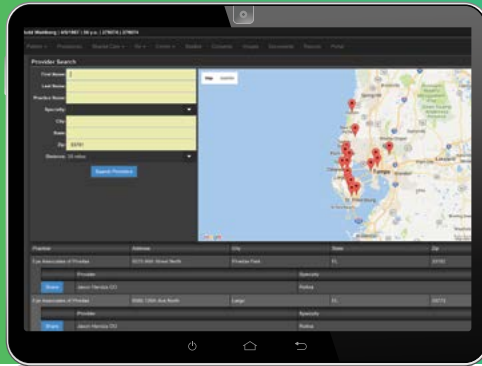

Provider Search

- Powered by Google Maps, Shared Care provides a convenient map where providers can search for referring physicians.
- To quickly find a specific provider, physicians can easily search by first name, last name or practice name
- If the referring physician doesn't have a specific provider in mind, they can also search by specialty, city, state or zip to locate an appropriate specialist for the patient
- Provider Search automatically pinpoints other IntellectChartPRO users within the community and around the country

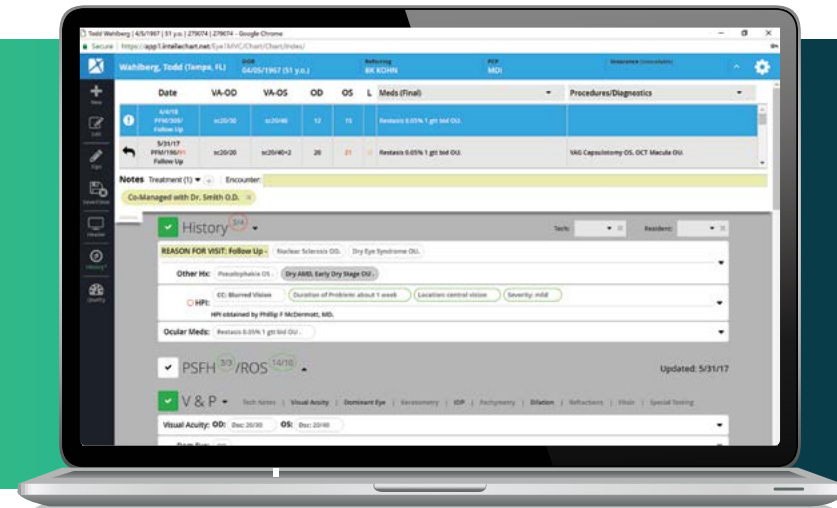

Sharing Patient Information

- Physicians can choose between sharing all aspects of a patient's encounter, which could include images, or selecting specific aspects such as letters and chart notes
- At the bottom of the screen, a comments section allows physicians to add any extra or pertinent details regarding a specific patient that needs to be communicated to the referred specialist.
- Save time by utilizing Shared Care's "Open-Ended" option that further streamlines the patient referral process by automatically sharing patient information with selected providers.

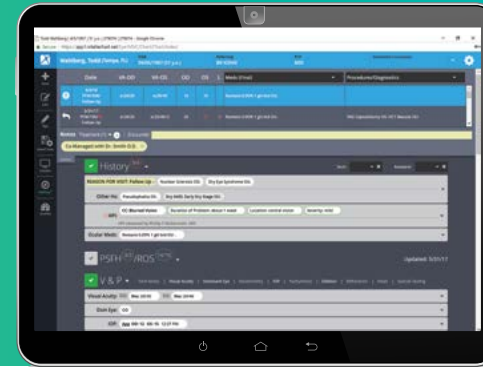
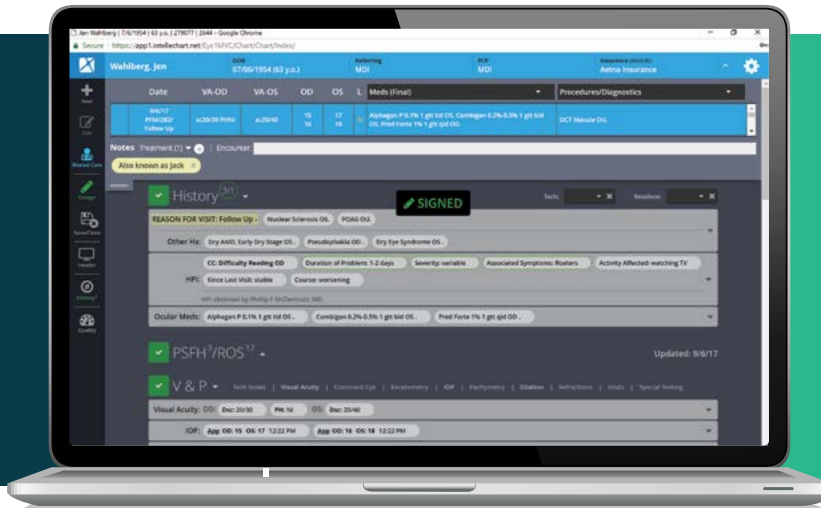

Receiving Patient Information

- Once the patient is linked into the referred practice, the physician can access shared information immediately
- Pertinent data can be pulled into the patient chart after the encounter is created by the practice
- Encounter summary quickly condenses shared patient info
- Streamlines intake process, making the patient exam more efficient



Shared Care Encounter

- Easily load Shared Care encounter notes from referring physician
- Historical patient workflows can be viewed simultaneously to provide comprehensive picture of patient encounters
- Problem lists are built specific to patient's issues
- Images are automatically pulled in from the Shared Care notes and highlighted blue for easy detection



Dr. Patrick Higgins

“Shared Care allows my staff to already have the charts populated with information they’d normally have to manually enter. So what would take 15 or 20 minutes to enter on a new patient is cut in half, which increases the efficiency of the office and speeds up the time in which the patient gets to see me. Physicians and patients love Shared Care because we’re communicating with their doctor. So it really raises the standard of what we offer here at the Retina Center of New Jersey.”

– Retina Center of New Jersey



Dr. Armand Fasano

“The advantage of Shared Care is that we won’t have any filing of reports from doctors we refer to. We’ll be able to send information to them instantaneously. They won’t have to ask us or call our office. Shared Care makes patients referrals much easier.”

– Armand Fasano, MD



5550 West Executive Drive, Suite 350 | Tampa, Florida 33609 | p: 866.857.8557 | Nextech.com