

**Cultural Resources Literature Review for  
57 and 59 Hanover Street and 78, 82, 84, 90, and 92 Nassau Street  
Charleston, South Carolina**

Ralph Bailey, RPA  
Brockington and Associates, Inc.  
February 6, 2015

Brockington and Associates conducted a cultural resources assessment of the proposed redevelopment project at 57 and 59 Hanover Street and 78, 82, 84, 90, and 92 Nassau Street in Charleston for the Byers Group. The purpose of the assessment was to determine if the proposed project will impact significant archaeological sites, cemeteries, or historic buildings or neighborhoods.

The state's online database of historic resources known as ArchSite was searched on February 5, 2015 (see Figure 1 attached). 63 Hanover Street is a house that has been determined eligible for the National Register of Historic Places (NRHP) as a contributing element of the Eastside Historic Area. This house, marked by a red triangle on the map, is just north of the project area and should not be impacted by the proposed project.

Historically, there have been two events that characterize this property, defensive fortifications that were constructed along Line Street up to the end of the War of 1812, and a foundry that occupied a large portion of the block that includes the project area.

Charleston did not see any direct action during the War of 1812. Most of the war news came from privateer schooners that traveled back and forth from Charleston and the sea. Nevertheless, Charleston was tense and they invested greatly to defend the peninsula by constructing an earthen and brick fortification and moat near what is now Line Street (see Figure 2). The war ended before the fortifications were completed and, as I mentioned previously, Charleston did not see any action during that war, so the fortifications were never part of any engagement.

During the late 1800s, the Miller and Kelley Foundry and Machine Shop occupied a large part of the project area. The foundry can be seen on Bird's Eye View of Charleston map from 1872 (Figure 3) as well as the 1884 and 1888 Sanborn Fire Insurance Company maps (Figures 4 and 5). The foundry supposedly burned, and the area has since been redeveloped with residences.

To summarize, there are no recorded archaeological sites or historic structures on the project tract. The property is within the Eastside Historic Area and a contributing element of that historic area, 63 Hanover Street, is near the tract. The proposed project will not impact the historic area or 63 Hanover Street if the project is designed within the style and scale of the area. The potential for significant, undocumented archaeological sites to be present on the tract is low. Nineteenth and twentieth century development is likely to have obliterated any trace of the War of 1812 fortifications that may have been on the tract and the remnants of the foundry are not likely to provide researchers with significant, new information about the Miller and Kelley Foundry or industry in general in late nineteenth century Charleston. Additional work with respect to historic resources is not recommended for this project.



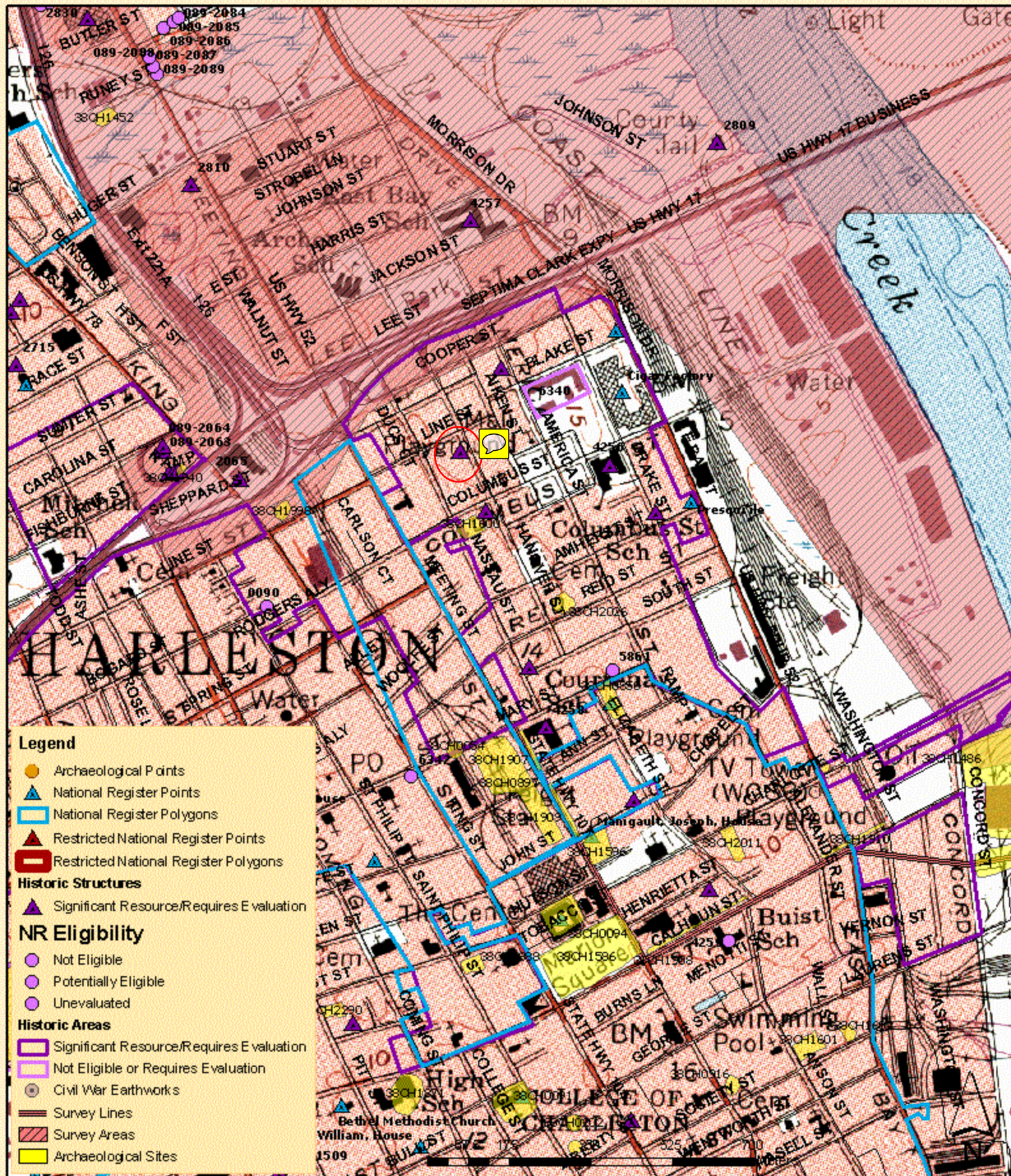

Disclaimer: This map is a product of the University of South Carolina Department of Computer Services. The data depicted on this map have been developed through a joint project involving the South Carolina Institute of Archaeology and Anthropology, the South Carolina Department of Archives and History, and the South Carolina Department of Transportation. These parties expressly disclaim responsibility for damages or liability that may arise from the use of this map.

59 Hanover Street











EYE VIEW OF THE CITY OF

CHARLESTON

SOUTH CAROLINA  
1872

DRAWN AND PUBLISHED BY C.D.R.E.

## REFERENCES

47	Centenary Church (Colored)	57	Zion's Church	67	Chapel	76	Odd Fellows Hall	84	Gas Works
48	Grace Church	58	African M. E.	68	Citadel Square Baptist Church	77	Freundschafts Bund Hall	85	Hebrew Orphan Asylum
49	Catholic Church	59	Bethel Church	69	Bethel Ch. (Colored)		Rail Roads		Telegraphs
50	Methodist	60	Flynn's Church		Halls		South Carolina R. R.	86	Western Union Telegraph
51	Cleto St. Church	61	St. Luke's Church	70	South Carolina Hall	78	North Eastern R. R.	87	Southern & Atlantic C.
52	Porter's Church	62	St. John's Church	71	Hibernian Hall	79	Savannah R. R.	88	Hotels
53	German Catholic	63	St. Paul Church	72	German F. S. Hall	80	Miscellaneous	89	Charleston Hotel
54	Central Church	64	St. Patrick's Church	73	Market Hall	81	Opera House	90	Mills House
55	St. Stephens Chapel	65	Morris St. Baptist (Colored)	74	Military Hall	82	Chamber of Commerce	91	Pavillion Hotel
56	Catholic Chapel	66	Chapel	75	Masonic Hall	83	Board of Trade		Waverly House





South Caroliniana Library, Digital Collections

Sanborn<sup>®</sup> Fire Insurance Maps of South Carolina

Browse This Collection

Sanborn Maps Web Site

All Digital Collections

South Caroliniana Library

University Libraries

SC Digital Library

Search

Search

Advanced Search

Results

1 of 20

Home

>>

Sanborn Fire Insurance Maps

>>

Key

Reference URL

Share

Save to favorites

Charleston, 1884 May

Sheet 6

View Description

Thumbnails

Content

Charleston, 1884 May



Key



Sheet 2



Sheet 3



Sheet 4



Sheet 5

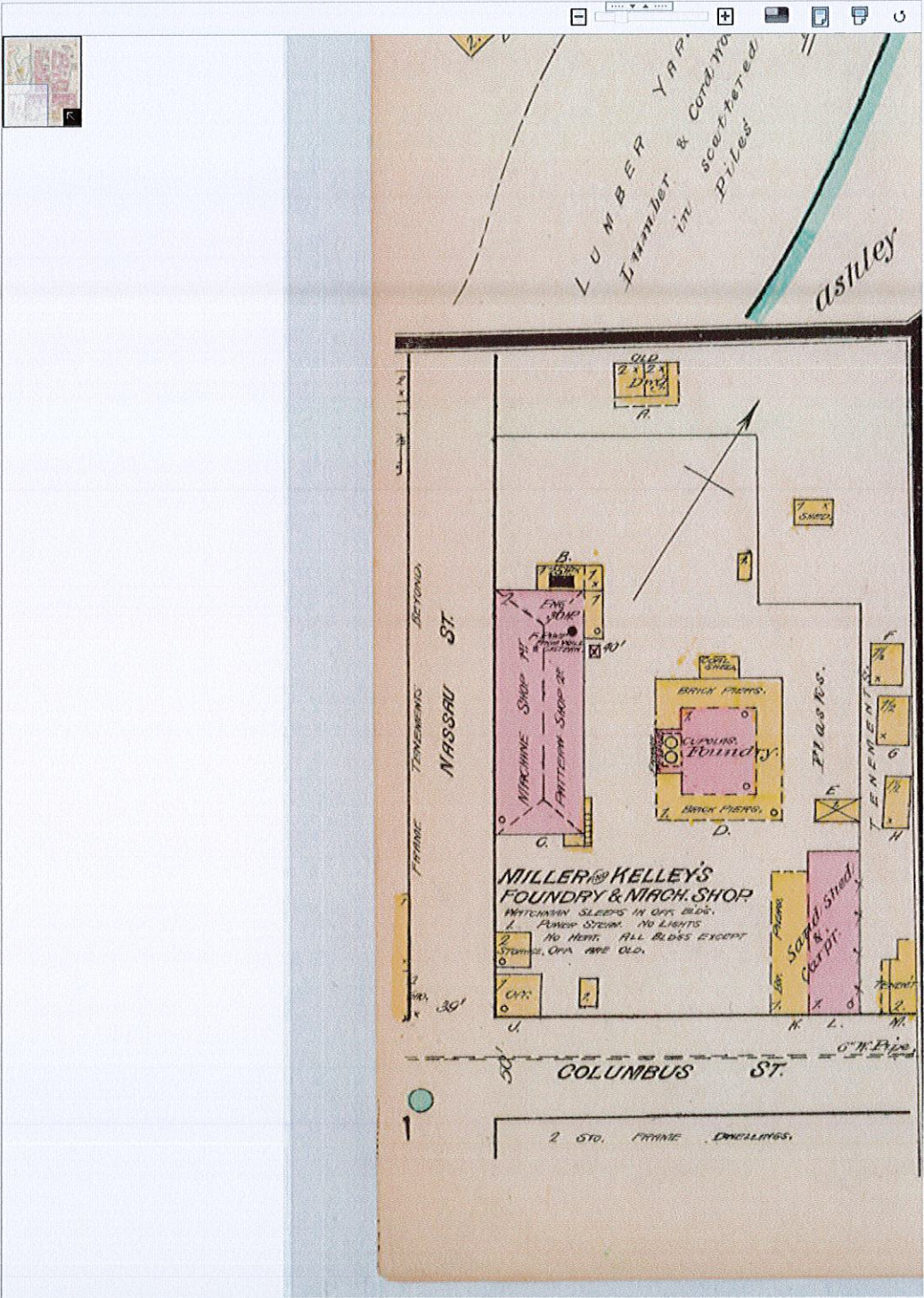





UNIVERSITY OF  
**SOUTH CAROLINA**  
University Libraries

South Caroliniana Library, Digital Collections

# Sanborn Fire Insurance Maps of South Carolina

[Browse This Collection](#)

[Sanborn Maps Web Site](#)

[All Digital Collections](#)

[South Caroliniana Library](#)

[University Libraries](#)

[SC Digital Library](#)

Search

Search

[Advanced Search](#)

Results

2 of 20

[Home](#) » [Sanborn Fire Insurance Maps](#) » [Index](#)

[Reference URL](#)

[Share](#)

[Save to favorites](#)

## Charleston, 1888 June

Sheet 25

[View Description](#)

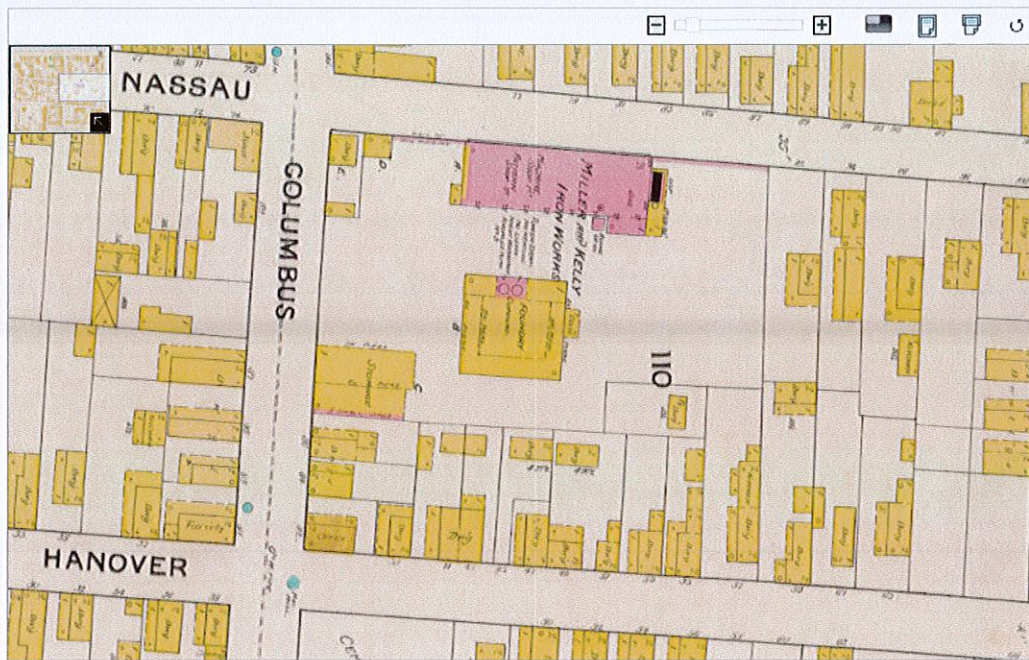

### Object Description

<b>Title</b>	Charleston, 1888 June
<b>Creator</b>	Sanborn Fire Insurance Map Company
<b>Date</b>	1888-06
<b>Source</b>	New York: Sanborn Map & Publishing Co., Ltd.
<b>Subject</b>	Insurance, Fire--South Carolina--Charleston--Maps Cities and Towns--South Carolina--Charleston--Maps Charleston (S.C.)--Maps Charleston County (S.C.)--Maps.
<b>Description</b>	50 maps, including index, key, and key map
<b>Language</b>	English
<b>Digital Collection</b>	Sanborn Fire Insurance Maps of South Carolina
<b>Web Site</b>	<a href="http://www.sc.edu/library/digital/collections/sanborn.html">http://www.sc.edu/library/digital/collections/sanborn.html</a>
<b>Contributing Institution</b>	University of South Carolina. South Caroliniana Library
<b>Rights</b>	Digital image copyright 2005, The University of South Carolina. All rights reserved. For more information contact The S
<b>Type</b>	Still Image
<b>Format</b>	image/jp2
<b>Media Type</b>	Maps
<b>SC County</b>	Charleston County (S.C.)
<b>SC Region</b>	Lowcountry

Thumbnails

Content

Charleston, 1888 June



Index



Key



Sheet 3



Sheet 4



Sheet 5