

WATERSIDE RESIDENCES

BUILDINGS O, P & Q





WATERSIDE RESIDENCE

Coral
1,802 Square Feet

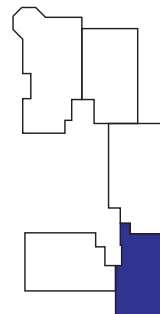



WATERSIDE RESIDENCE

Laguna
2,556 Square Feet

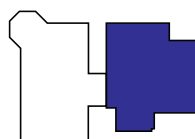

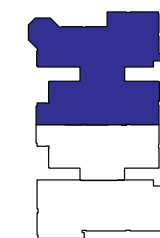
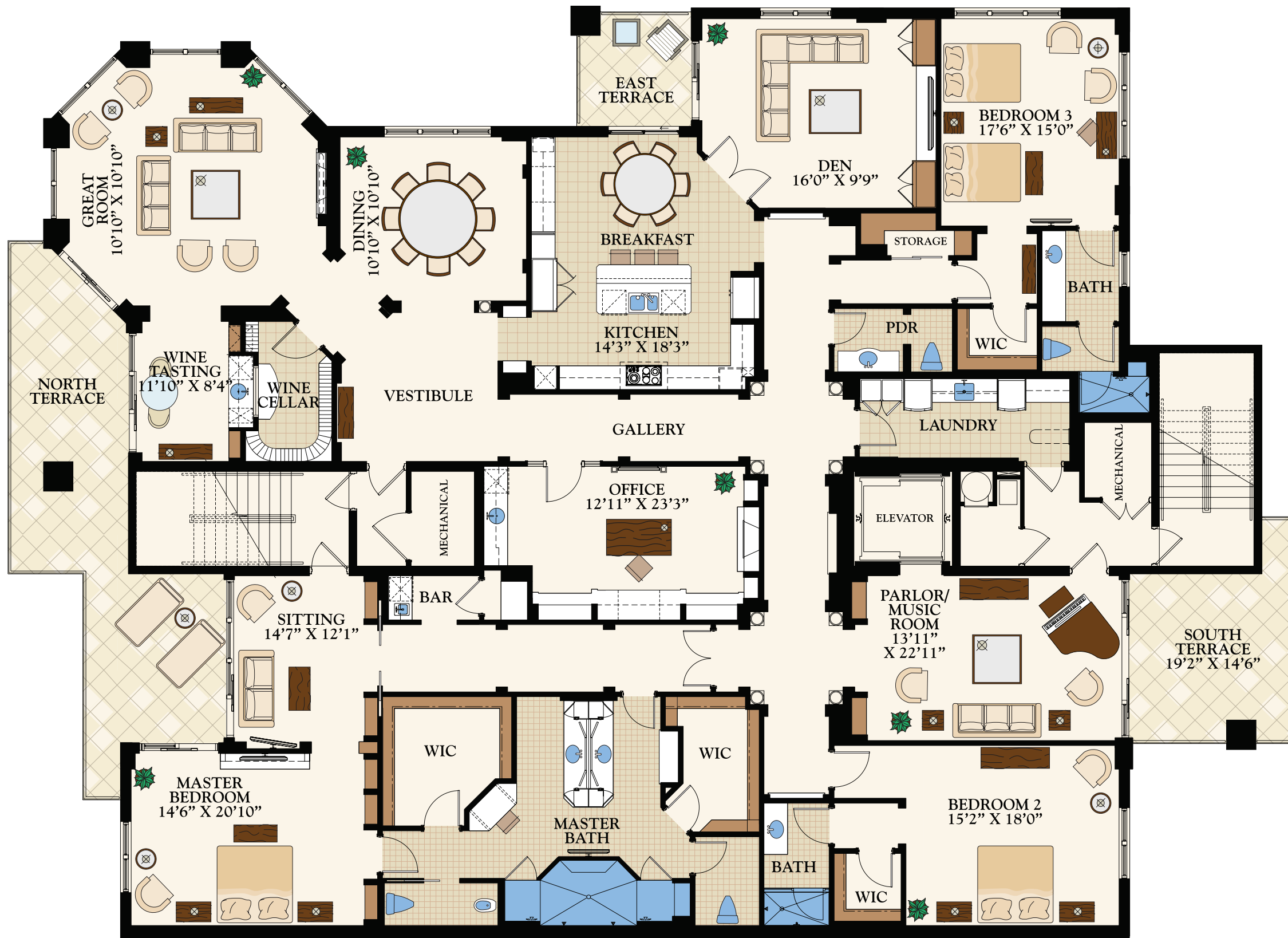

WATERSIDE RESIDENCE

Isla
5,414 Square Feet

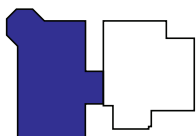
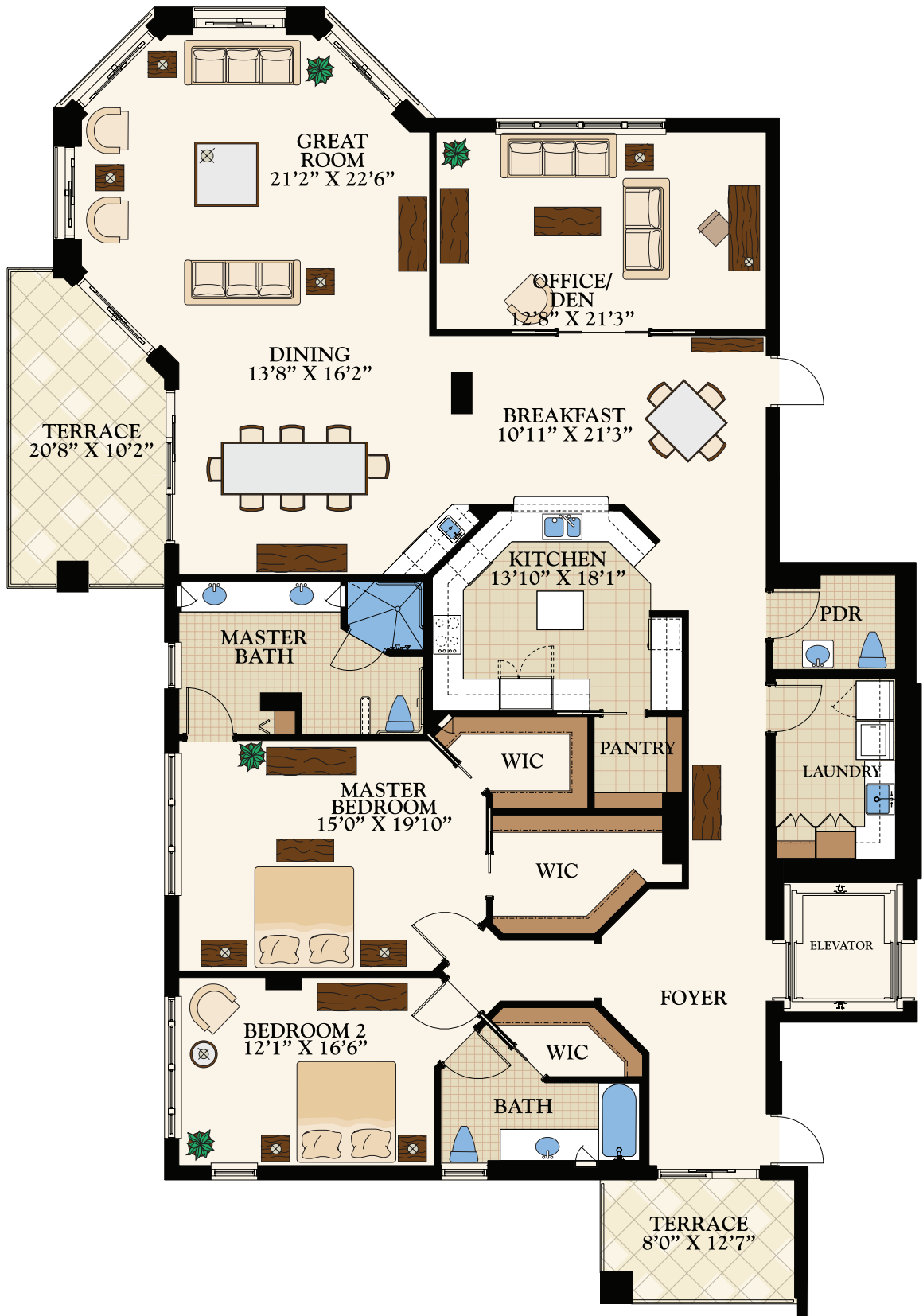

WATERSIDE RESIDENCE

Marina
2,851 Square Feet

120 Moorings Park Drive, Naples, Florida 34105 | www.MooringsPark.org | 239.643.9111



Moorings Park® is a nationally accredited, non-profit, Medicare-certified community and one of the only Life Plan communities with A or A+ ratings by Fitch and S&P. All dimensions are approximate. Actual gross square footage may vary. All images are conceptual renderings and developer reserves the right to make modifications without prior notice.

