



Top Tech for School Buses

Kajeet, in conjunction with *School Transportation News*, surveyed 314 education transportation professionals about their attitudes and experiences with school bus technology.

The respondents included a variety of transportation titles who use (or want to use) modern day bus technologies to benefit their students and improve school bus efficiency.

Respondents included:



Directors of Transportation



Transportation Supervisors



Bus Drivers



Mechanics & Technicians

SCHOOL BUS TECHNOLOGY TODAY

What technology is already present on school buses?

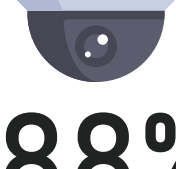

88%

Camera Inside Bus



58%

GPS

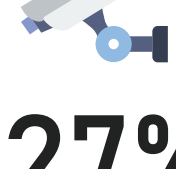

27%

Camera Outside Bus

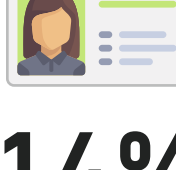

14%

Student ID Cards



11%

Telematics



10%

Driver Tablet

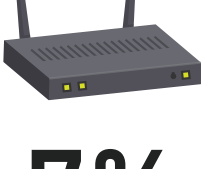

7%

Wi-Fi Router



7%

Student Wi-Fi



5%

General Purpose Input/Output

TECHNOLOGY OF TOMORROW

What technology are districts considering adding to their fleets in the future?

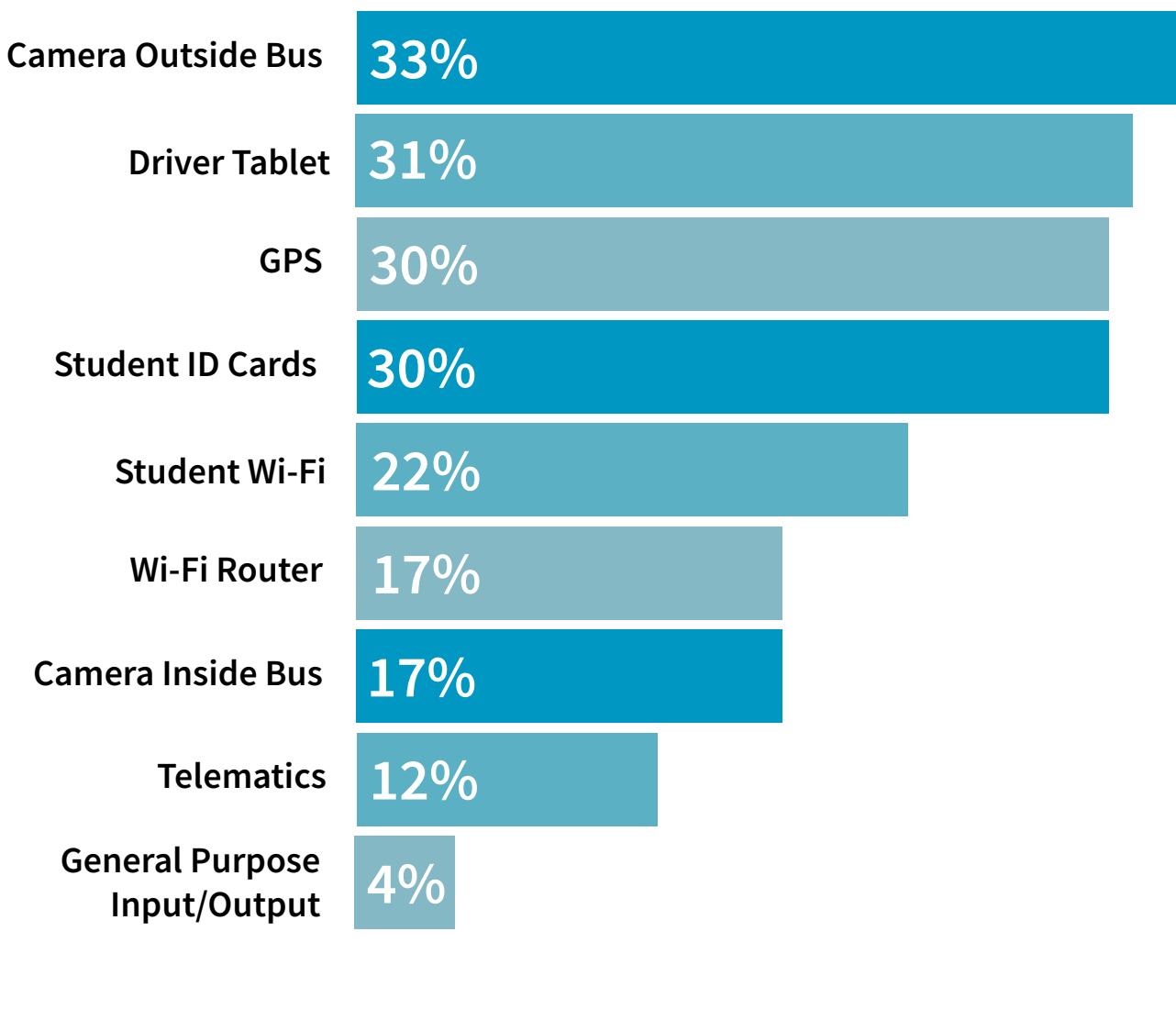

TOP PRIORITY TECH

Here is what respondents rated as somewhat important or very important when it comes to school bus tech.

Bus Wi-Fi



65% Filtered Wi-Fi for Students

65% Good Wi-Fi Coverage

43% Fast Wi-Fi Connection Speeds

Usage & Data Reporting



58% Student Data Usage Reporting

50% Pool & Share Data Across Fleet

GPS Services



77% On-Board GPS

43% Route Tracking

THE DIGITAL EQUITY DISCUSSION

Who in the school district is involved in discussions about student Wi-Fi access on buses and digital equity?

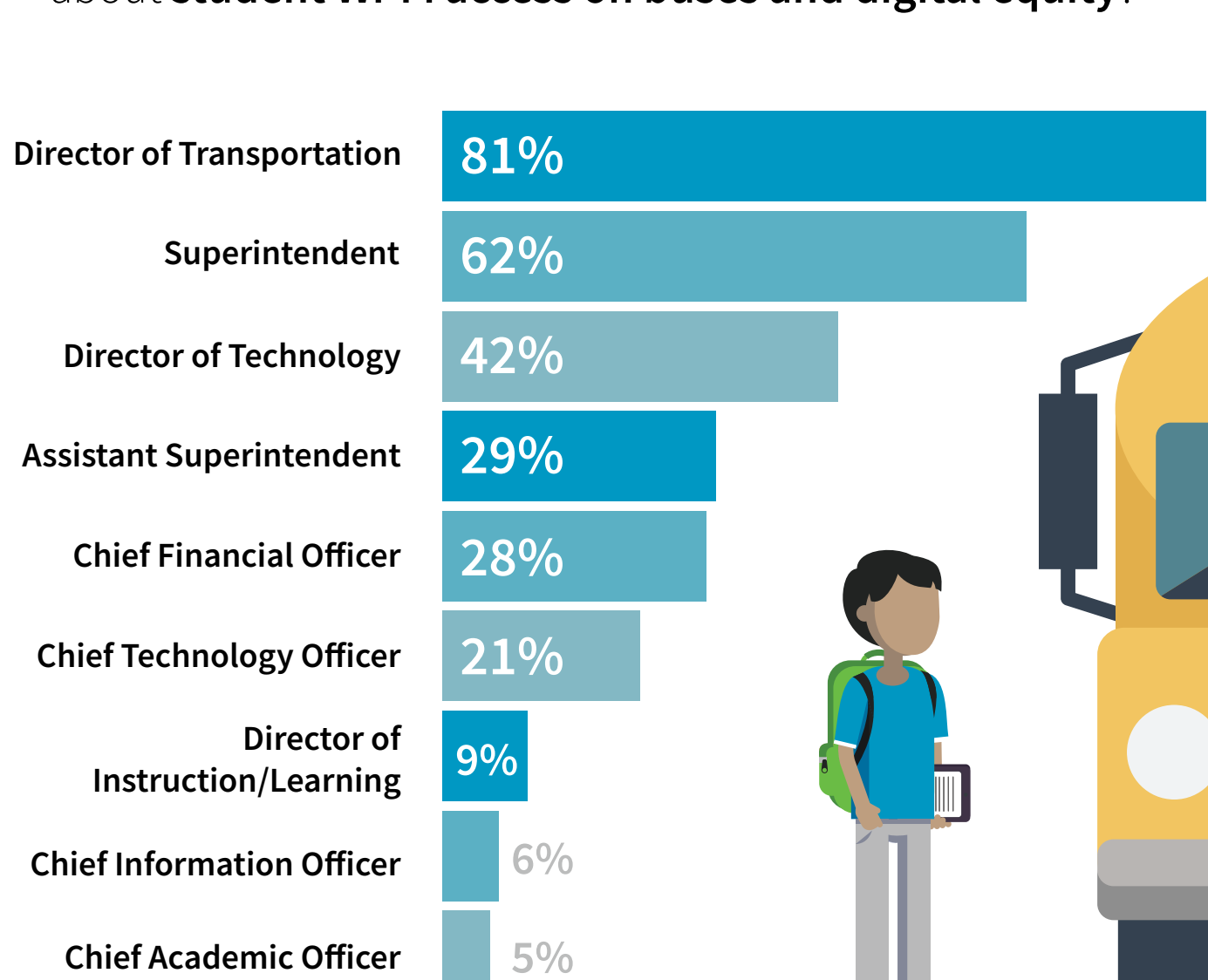

THE CONNECTING FACTOR? WI-FI

Wi-Fi on the school bus powers the technology in this survey.

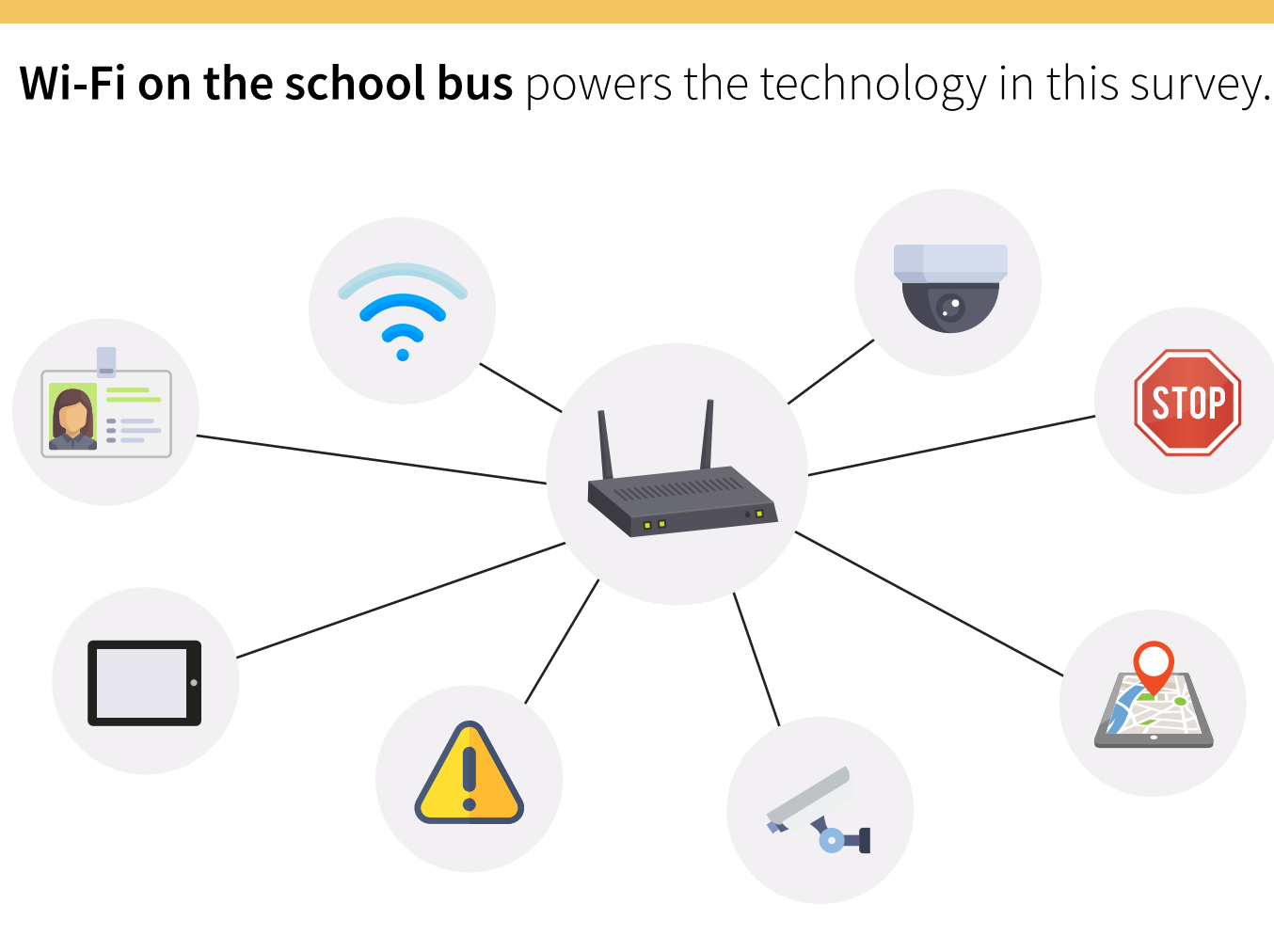

LOOKING TO CREATE A CONNECTED BUS IN YOUR SCHOOL DISTRICT?

Learn more about **Kajeet SmartBus™** school bus Wi-Fi solution to safely connect students, and easily connect your technology.

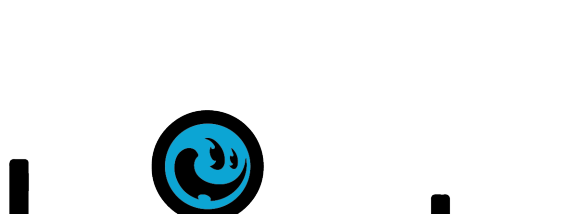

Visit: www.kajeet.com

Call: (240) 482-3500

Email: sales@kajeet.net