

Step 1: Setting up a GMAIL account.

1. Go to **My Account** setting page, click on the square and click my account.

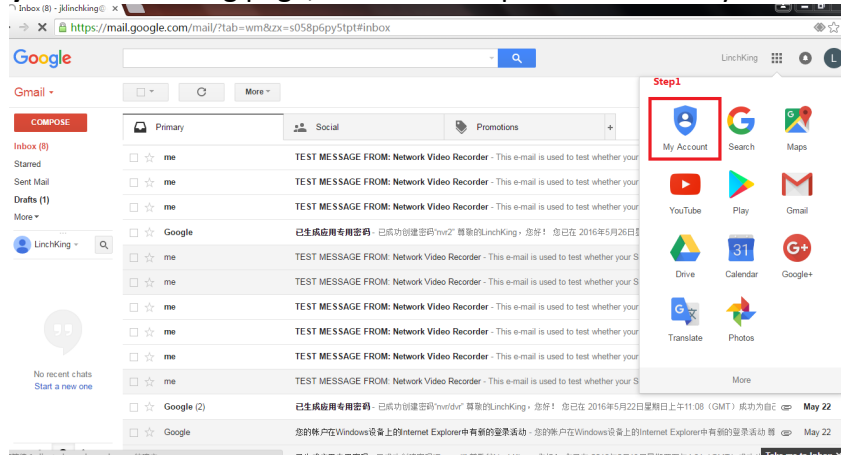

2. Click **Signing in to Google**.

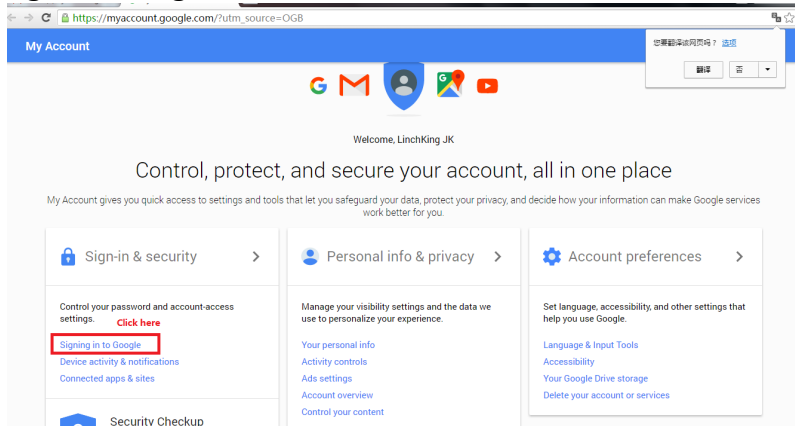

3. Click **Allow all less secure apps on**.

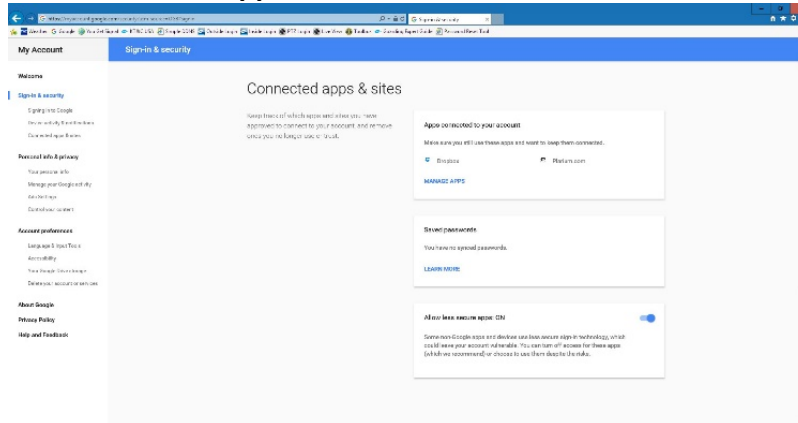

Step 2 – Setting DVR/NVR Configurations

1. Setting Up Email Notifications on DVR/NVR

The screenshot shows the 'System' configuration page with the 'Email' tab selected. The configuration fields are as follows:

Field	Value
Enable Server Authentication	<input checked="" type="checkbox"/>
Username	travis.parker2113@gmail.com
Password	*****
SMTP Server	smtp.gmail.com
SMTP Port	465
TLS/SSL	<input checked="" type="checkbox"/> If TLS/SSL is enabled, use 25 first, and 587/465 as an alternative.
Sender Name	VN1A8X8
Sender Address	travis.parker2113@gmail.com
Select Recipient	Recipient 1
Recipient Name	travis
Recipient Address	travis.parker2113@gmail.com
Arming Schedule	
Attach Image	<input checked="" type="checkbox"/>
Snapshot Interval	2s

Buttons at the bottom: Test, Apply, Exit

- Go to **Menu/System/Network > Email** across the top
- Enable “Enable Server Authentication”
- The “**Username**” and “**Password**” must be the Gmail login information
- The SMTP Server will be “**smtp.gmail.com**” and the SMTP Port is “**465**”, and enable the box for “**TLS/SSL**”
- Enter the “**Sender Name**”, this can anything you would like, for example “VN1A-8X8”. The “**Sender address**” must be the same as your EMAIL address, i.e. travis.parker213@gmail.com
- The “**Recipient Name**” is the name of the person you will be sending the notifications to. The “**Recipient Address**” will be the email address of the person the notifications will be sent to, this does not have to be a Gmail address it can be anything you would like
- “**Arming Schedule**” can be configured to only have emails sent at specific times.
- “**Attach Image**” is if you would like a Snapshot included within email (must be enabled under camera Trigger Actions, see below)
- Hit the TEST button to make sure you get a successful connection. If not, refer to Gmail account and make sure Less Secure Apps is turned On and all information is entered correctly. Once you get a success message hit APPLY to save.

2. Enabling Motion Detection

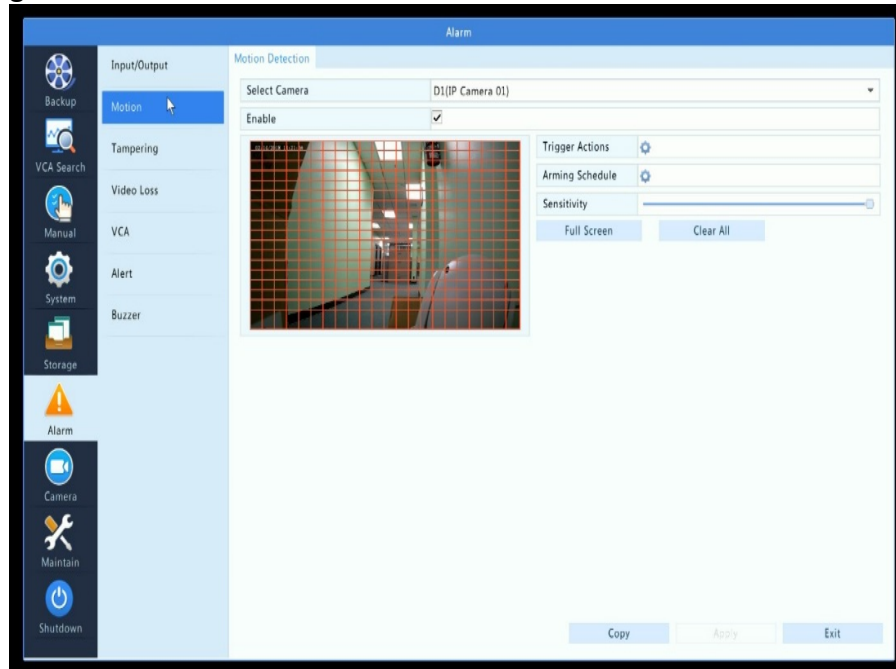

- Go to **Menu/Alarm/Motion** and select Camera at top
- Check off “Enable”, set your sensitivity and set your motion mask as needed
- “**Arming Schedule**”, this arming schedule is setup for when you want this individual camera to send specific Trigger Actions selected. For instance, emails are sent 24/7 but Camera 1 only sends emails Monday-Thursday between 6am-5pm

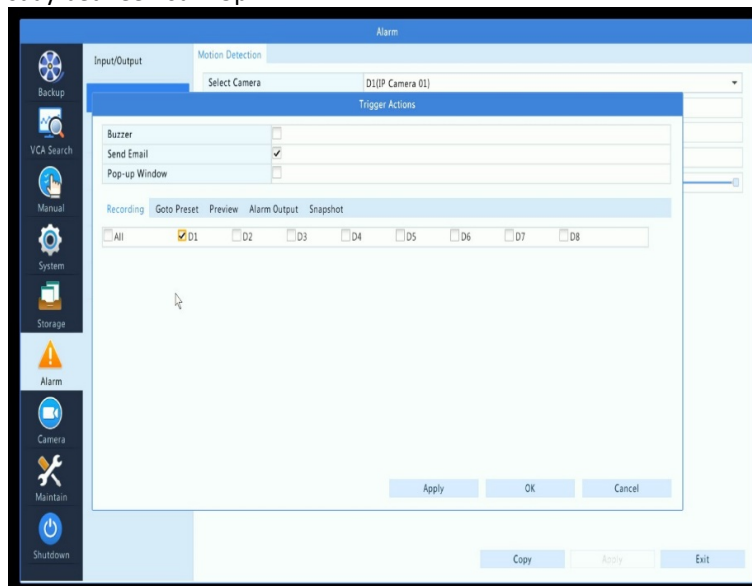

- Click on “**Trigger Actions**” and check off “**Send Email**” and hit Apply
- Below, click on “**Snapshot**” and check off the channel number if you have turned on “**Attach Picture**” in the email setup portion
- Hit Apply to save then OK