

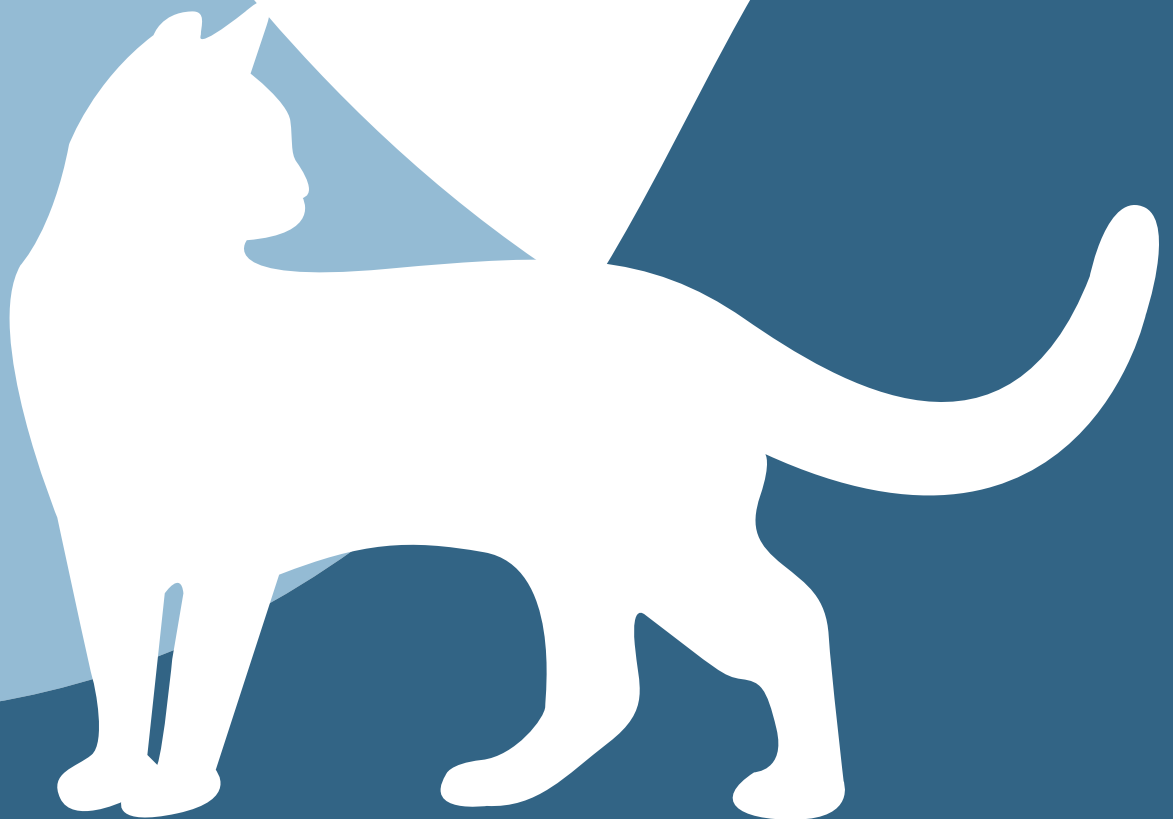

ALLERGY TESTING RESULTS BOOKLET FROM:
spectrum vet
a nextmune company

Fluffy Jones

201720172



ALLERGY REPORT



spectrum vet
a nextmune company

Lab Number 201720172
Order Date 5/12/2017
Patient Fluffy Jones
Sex F **Age** 3 Yrs
Owner Jones
Breed DSH

Dr. Doctor
ABC Veterinary Clinic
123 N Main St
Anywhere, USA 12345
(303) 555-1212

☐ N - Negative (0-99)
☒ P - Positive (100+)

TOTAL REACTING ALLERGENS 19
(Excluding Foods, Staph & Indoor)

Region: MW Midwest

Grasses				Fungi				Foods			
Bluegrass/June Grass	88		N	Aspergillus	66		N	Corn	66		N
Orchard	82		N	Alternaria	120		P	Wheat	111		P
Fescue	81		N	Helminthosporium	131		P	Lamb	44		N
Bermuda	76		N	Cladosporium	50		N	Rice	69		N
Redtop	81		N	Penicillium	28		N	Salmon	83		N
Timothy	79		N	Rhizopus	74		N	Green Peas	75		N
Ryegrass	140		P	Smut Mix*	41		N	Oat	59		N
Johnson Grass	92		N	Stemphylium	122		P	Barley	116		P
Vernal	116		P	Curvularia	154		P	White Potato	123		P
Bahia	125		P	Candida Albicans	87		N	Brewers Yeast	64		N
Weeds				Pullularia	36		N	Seafood/Fish Mix*	67		N
Ragweed	150		P	Fusarium	126		P	Tomato	109		P
Pigweed/Careless Weed	81		N	Nigrospora	81		N	Flax Seed	65		N
Lamb's Quarters	83		N	Saccharomyces	59		N	Alfalfa	74		N
Cocklebur	70		N	Phoma	78		N	Tuna	70		N
Marsh Elder	134		P	Trichophyton	42		N	Kelp	61		N
English Plantain	84		N	Epidermals				Indoor			
Dock/Sheep Sorrel	68		N	Cat Hair	59		N	Wool	116		P
Sage	72		N	Dog Hair	87		N	Cotton	34		N
Waterhemp	82		N	Horse Hair	45		N	Kapok	82		N
Trees				Mixed Feathers	61		N	Pyrethrum	89		N
Cottonwood/Aspen	65		N	Mouse Hair	39		N	Orris Root	72		N
Willow	77		N	House Dust				Sisal	93		N
Ash	143		P	D. pteronyssinus (Dust Mite)	117		P	Human Hair/Dander	96		N
Juniper/Cedar	72		N	D. farinae (Dust Mite)	121		P	Insects			
Box Elder/Maple	93		N	Foods				Cockroach	83		N
Oak	74		N	Beef	88		N	Mosquito	91		N
Elm	79		N	Rabbit	65		N	House Fly	45		N
Pecan/Hickory	75		N	Poultry Mix*	69		N	Flea			
Walnut	115		P	Pork	73		N	Flea	106		P
Mulberry	111		P	Venison	127		P	Staph			
Sycamore	130		P	Eggs	28		N	Staph	122		P
Birch	84		N	Milk	45		N	Malassezia			
				Soybean	81		N	Malassezia	98		N

Please note: Allergens reflecting ARUs (allergen reacting units) of 100 or higher may be considered significant provided they correspond with clinical signs; however, the magnitude of signal (units reported) does NOT necessarily correlate with the severity of disease. Limiting exposure to these allergens, where possible, is highly recommended.

WHY ALLERGY TREATMENT?

Allergy testing without proceeding to allergy therapy does little to improve your cat's quality of life. Allergy therapy is the **ONLY** way to increase tolerance and address the root cause of their symptoms without harsh side effects. This is accomplished by introducing their immune system to small, controlled doses of the allergens to which they've reacted.

Treatment is available in allergy drops (lasting 100 days) or allergy injections (lasting 283 days). Regardless of which method you choose, treatment sets are formulated specifically for your cat based on their allergy test results.

With compliance from both the pet parent and the veterinarian,

Spectrum Veterinary has seen improvement rates as high as 90%* – this means less reactions!

Discuss the details of your cat's treatment with your veterinarian today!

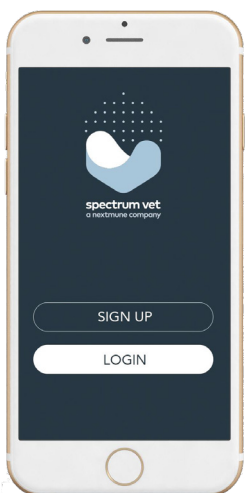

spectrum vet
a nextmune company

Lab Number 201720172
Order Date 5/12/2017
Patient Fluffy Jones
Sex M Age 3 Yrs
Owner Jones
Breed Terrier

Dr. Doctor
ABC Veterinary Clinic
123 N Main St
Anywhere, USA 12345
(303) 555-1212

☐ N - Negative
☒ P - Positive (0-99)
(100+)

TOTAL REACTING ALLERGENS
(Excluding Foods, Staph & Indoor) **19**

<input type="checkbox"/> Fescue	<input type="checkbox"/> Redtop	<input type="checkbox"/> Ryegrass	<input type="checkbox"/> Johnson Grass	<input type="checkbox"/> Ragweed
<input type="checkbox"/> Lamb's Quarters	<input type="checkbox"/> Marsh Elder	<input type="checkbox"/> Dock/Sheep Sorrel	<input type="checkbox"/> Alder	<input type="checkbox"/> Box Elder/Maple
<input type="checkbox"/> Sycamore	<input type="checkbox"/> Helminthosporium	<input type="checkbox"/> Sterophylum	<input type="checkbox"/> Trichoderma	<input type="checkbox"/> Ph...
<input type="checkbox"/> Penicillium	<input type="checkbox"/> Culicoides	<input type="checkbox"/> Stable Fly	<input type="checkbox"/> Deer Fly	

SAMPLE

Is all clinic
Please Update:

Treatment Preference
☐ ALLERGY INJECTIONS (3-5 month treatment)
☐ Single (up to 20 antigens; 1 set)
☐ Double (over 20 antigens; 2 sets)
☐ SUBLINGUAL ALLERGY DROPS (3-5 month treatment)
☐ Single (up to 20 antigens; 1 set)
☐ Double (over 20 antigens; 2 sets)
☐ Special Requests for treatment (check box of the allergens you **do not want** to include)

Signature of Ordering Veterinarian _____
Fax Completed form to (480)898-0611
Date _____
Questions? Call us at 1-800-553-1391

**Never miss a dose
with our treatment app!**

Manage your cat's
treatment schedule &
receive reminders when
their treatment is due



*According to a veterinary survey

Dietary Results

Your cat tested positive for the following ingredients:

Beef	Rice	Alfalfa
Soybean	Flax	Sweet Potato
Corn	White Potato	

A nutritious diet is essential to your cat's quality of life. The following pages include a list of commercially available diets free of the ingredients to which your cat has reacted. This is a guideline for you and your veterinarian to discuss.

Manufacturers alter their food's formulation, so check each diet's ingredient list – ensuring it does not contain the ingredients listed above. To review the specific food qualifying criteria, visit www.vetallergy.com/foods.

*In the event of a food recall, please check each food against the published list as provided by the USDA or FDA.

DID YOU KNOW?

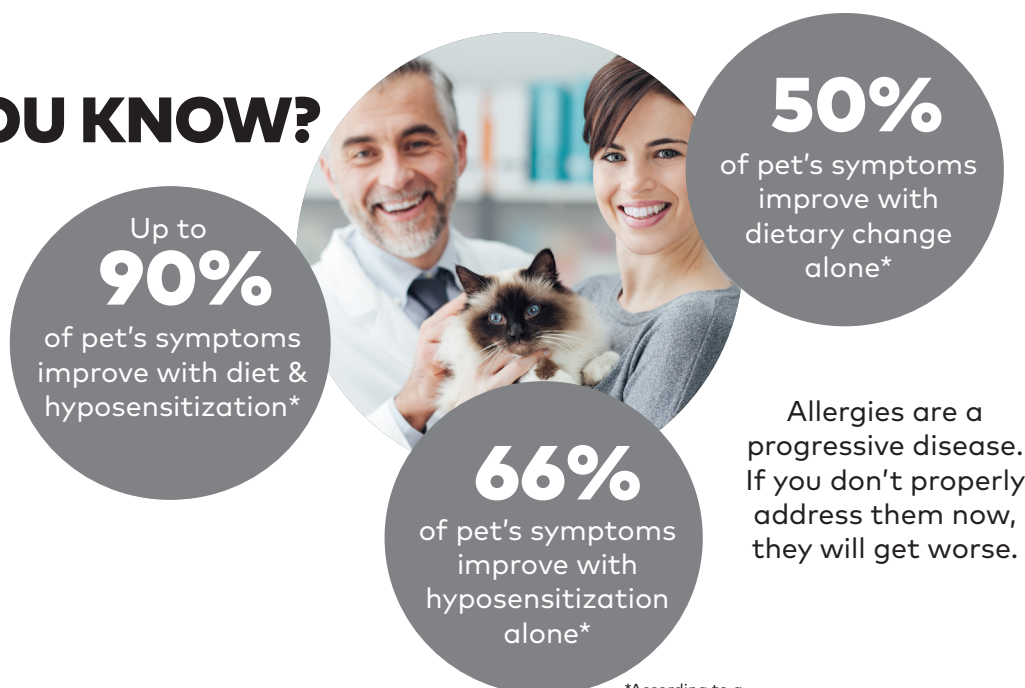

*According to a veterinary survey

Spectrum Veterinary Addendum to Food Results

Vendor Code	Type	Food	Vendor Code	Type	Food
ADD	RAW	Fig'licious Venison Feast	ADD	RAW	Fig'licious Venison Feast
ADD	RAW	Herbed Lamb & Potatoes	ADD	RAW	Herbed Lamb & Potatoes
ADD	RAW	Homestyle Venison & Cranberry	ADD	RAW	Homestyle Venison & Cranberry
ADD	TREAT	Meaty Bites Venison	ADD	TREAT	Meaty Bites Venison
ADD	RAW	New Zealand Forest Delicacies	ADD	RAW	New Zealand Forest Delicacies
ADD	RAW	Perfect Summer Brushtail	ADD	RAW	Perfect Summer Brushtail
BF	TREAT	Holistic Natural Treat	BF	TREAT	Holistic Natural Treat
BNF	TREAT	Back to Basics Pork Treats	BNF	TREAT	Back to Basics Pork Treats
BS	POUCH	Goldleaf Beef & Salmon au Jus	BS	POUCH	Goldleaf Beef & Salmon au Jus
BS	TREAT	Lobster Bisque-It	BS	TREAT	Lobster Bisque-It
BWC	WET	Beef & Rice	BWC	WET	Beef & Rice
BWC	WET	Lamb & Rice	BWC	WET	Lamb & Rice
DAD	TREAT	Crunchies Apple Pie	DAD	TREAT	Crunchies Apple Pie
DAD	TREAT	Crunchies Banana Nut Muffin	DAD	TREAT	Crunchies Banana Nut Muffin
DAD	TREAT	Oatmeal & Cranberry	DAD	TREAT	Oatmeal & Cranberry
DEL	TREAT	MEATY BONES BEEF	DEL	TREAT	MEATY BONES BEEF
DIA	DRY	Whitefish & Potato Adult	DIA	DRY	Whitefish & Potato Adult
DIA	WET	Lamb & Rice	DIA	WET	Lamb & Rice
DIA	DRY	Salmon & Potato	DIA	DRY	Salmon & Potato
EDC	WET	Beef Chunks	EDC	WET	Beef Chunks
EDC	WET	Lamb & Rice Dinner	EDC	WET	Lamb & Rice Dinner
EDC	WET	Super Premium 100% Beef	EDC	WET	Super Premium 100% Beef
EDC	WET	Super Premium 100% Rabbit	EDC	WET	Super Premium 100% Rabbit
EDC	WET	Super Premium 100% Venison	EDC	WET	Super Premium 100% Venison
EDC	WET	Super Premium Beef w/Chunks	EDC	WET	Super Premium Beef w/Chunks
EDC	WET	Super Premium Hunk of Beef	EDC	WET	Super Premium Hunk of Beef
EDC	WET	Super Premium Lamb & Rice	EDC	WET	Super Premium Lamb & Rice
FFP	TREAT	Four Star Low Fat Cheese Treat	FFP	TREAT	Four Star Low Fat Cheese Treat
FFP	TREAT	Low Fat Cheese Treats	FFP	TREAT	Low Fat Cheese Treats
FMD	FROZEN	FarMore Beef	FMD	FROZEN	FarMore Beef
FRR	TREAT	Lamb & Millet Wafers	FRR	TREAT	Lamb & Millet Wafers
FRR	DRY	Lamb, Millet and Rice	FRR	DRY	Lamb, Millet and Rice

Spectrum Veterinary Addendum to Food Results

Vendor Code	Type	Food	Vendor Code	Type	Food
FVF	DRY	HA Fish & Potato Canine	PUR T	REAT	Vet. Diet Gentle Snacker
FVF	DRY	Oxalate Canine	PUR	DRY	Vet. Diet HA Hypoallergenic
FVF	DRY	Renal Canine	RBP	DRY	Red Barn Beef
FVF	DRY	Ultrahypo Canine	RCN	DRY	Adult Health-RSS
HA	TREAT	Liv-A-Littles 100% Beef	RCN	WET	Adult Health-RSS
HA	TREAT	Liv-a-littles 100% Salmon	RCN	WET	Growth/Sensitive- GI
HK	WET	Brava Fish & Coconut GF	RCN	WET	High Protein HE
HK	DRY	Lamb, Millet & Rice	RCN	WET	Kangaroo DIAG
HPP	WET	Prescription d/d Salmon	ROY	DRY	Multifunction Renal Support
HPP	WET	Prescription d/d Venison	ROY	DRY	Multifunction Urinary
HPP	TREAT	Science Diet Beef Jerky Strips	ROY	DRY	Veterinary Diet Hypoallergenic
IM	DRY	Vet Diet Skin & Coat Plus FP	RRN	DRY	Just 6 Lamb Meal & Brown Rice
IM	DRY	Vet Diet Skin & Coat Plus KO	SG	TREAT	Beef Jerky Treats
LYC	DRY	Lamb Meal, Rice & Egg	SG	WET	Green Cow Tripe Canned Food
MDW	DRY	ProPac Lamb Meal & Rice	SG T	REAT	Lamb Jerky Treats
MED	DRY	HYPOallergenic HP	SG	TREAT	Tiny Tots Lamb Jerky
NL	TREAT	Canine Beef Liver Treat	SQJO	TREAT	Bacon Cheddar Treat
NL	TREAT	Canine Beef Pizzle Treat	SQJO	TREAT	Big Dog Beef Stew Treats
NP	WET	NC Limited Ingredient Large	SQJO	TREAT	Good Dog Apple Dumpling
NR	TREAT	Lamb Meal & Rice Biscuits	SQJO	TREAT	Good Dog Blueberry Cobbler
OMH	TREAT	Beef Medals Gourmet Treat	SQJO	TREAT	Good Dog Chicken Pot Pie
OMH	TREAT	Faithful Friends Jumbo Bones	SQJO	TREAT	Good Dog Shepard's Pie
OMH	TREAT	Baked Honey, Apple & Bacon	SQJO	TREAT	Peanut Butter & Honey Treat
OMH	TREAT	Baked Honey, Oat & Blueberries	SQJO	TREAT	Simply Beef
OMH	TREAT	Gone Bananas Jumbo Bone	SQJO	TREAT	Simply Goat
PG	TREAT	Mr. Pugaly's PB Biscuit	SQJO	TREAT	Simply Lamb
PG	WET	Rabbit & Rice	SQJO	TREAT	Simply Wild Bear
PG	WET	Venison & Rice Dinner	SQJO	TREAT	Simply Wild Salmon
PRE	WET	Sensicare	SQJO	TREAT	Simply Wild Venison
PRE	DRY	Sensicare	TAP	DRY	FirstMate Lamb & Potato
PUR	TREAT	Beneful Baked Delights Quacks	TAP	DRY	FirstMate Potato & Fish
PUR	DRY	Vet. Diet	WEL	WET	Beef Recipe With Carrots

Spectrum Veterinary Addendum to Food Results

Vendor Code	Vendor Name	Phone	Address
ADD	Addiction Pet Food	425-251-0330	8228 5192nd Street Kent, WA 98032
BF	Bench and Field Pet Foods	(800) 525-4802	P.O. Box 6 Mishawaka, IN 46546
BNF	Beowulf Natural Foods	800-219-2558	5921 Court Street Rd. Syracuse, NY 13206
EDC	Evangers Dog & Cat Food	800-288-6796	221 S. Wheeling Road Wheeling, IL 60090
FFP	Fromm Family Pet Food	(800) 325-6371	PO Box 365 Mequon, WI 53092
FMD	For MoreDog Food	866-507-8255	3094-338 Hunt Plaza Courtney
FRR	Flint River Ranch	800-354-6858	245 Hambree Park Drive Suite 110 Roswell, GA 30076
HA	Halo Purely For Pets	(800) 426-4256	3438 East Lake Road #14 Palm Harbor, FL 34685
HK	The Honest Kitchen	1-866-4 DRY RAW	145, 14th Street San Diego, CA 92101
HPP	Hills Pet Products	(800) 255-0449	PO Box 148 Topeka, KS 66601
IM	IAMS USA	800-423-6036	1 or 2 Proctor & Gamble Plaza Cincinnati, OH 45201
LYC	Integrated Pet Foods	(800) 542-4677	608 Jeffers Circle Exton, PA 19341
MK	Merrick Pet Foods	800-664-7387	P.O. Box 9800 Amarillo, TX 79105
MMC	Muenster Milling Co.	(800) 772-7178	202 South Main Muenster, TX 76252
NAT	Natura Pet Products	(800) 532-7261	PO Box 271 SANTA CLARA, CA 95052-0271
NB	Natural Balance Pet Foods	(800) 829-4493	12924 Pierce Street Pacifica, CA 91331
NL	Nature's Logic	402-475-7663	P.O. Box 67224 Lincoln, NE 68506
NLP	Natural Life Pet Products	(800)367-2391	112 North Elm Street Pittsburg, KS 66762
NP	Nutra Products, Inc.	(800) 833-5330	445 Wilson Way City of Industry, CA 91744
NR	Nature's Recipe	(800) 237-3856	341 Bonnie Circle Corona, CA 91720
OMH	Old Mother Hubbard	800-225-0904	285 Mill Road Chelmsford, MA 01824
Ped	Pedigree	800-525-5273	6885 Elm St.
PG	PetGuard	(800) 874-3221	165 Industrial LP S Orange Park, FL 32073
PRE	Precise Pet Products	(800) 446-7148	PO Box 630009 Nacogdoches, TX 75963
PUR	Purina PetCare	(800) 879-1266	Checkerboard Square St. Louis, MO 63164
RBP	Red Barn Pet Products	(800) 775-3849	2148 W. 16th Street Long Beach, CA 90813
RCN	Rayne Clinical Nutrition	855-50-1410	#107-3191 Thunderbird Crescent Burnaby, BC V5A 3G1
ROY	Royal Canin	(800) 592-6687	500 Fountain Lakes Blvd. Ste. 100 St. Charles, MO
SG	Solid Gold Health Products	(800) 364-4863	900 Verman Way #101 El Cajon, CA 92020
SOJO	Sojos	888-867-6567	2300 Kennedy Street NE Ste. 110 Minneapolis, MN
TAP	Taplow Foods, FirstMate	(800) 658-1166	Box 86656 N. Vancouver, BC V7L4L2
WEL	Wellness	1-800-225-0904	200 Ames Pond Dr Tewksbury, MA 01876
WM	Wysong MedicalCorp	(800) 748-0188	1880 N. Eastman Midland, MI 48640

TAKING CONTROL OF YOUR CAT'S ALLERGIES

Allergy symptoms can initially be managed with a combination of antihistamines, diet changes, fatty acids, shampoos, and even relief medications. Positive effects can be seen with these therapies; however, the benefits are usually limited and temporary. To date, ***hyposensitization is the safest, most effective treatment for long-term allergy management.***

Spectrum Veterinary is committed to empowering pet parents with real allergy solutions. By consistently utilizing this 3-step approach, we've found lasting relief possible for your pet.*

- 1** Consistently treating all possible reactions
- 2** Modifying the diet based on your pet's results
- 3** Maintaining treatment long-term; even after symptoms subside

*According to a veterinary survey

DID YOU KNOW?

The allergens cats reacted to most in 2017 may not be the things you'd commonly suspect...

Top 5 Regional Reactions



1. Ryegrass
2. Ragweed
3. Orchard
4. Dock/Sheep Sorrel
5. Fescue



Top 5 Food Reactions



1. Flax Seed
2. Rice
3. Corn
4. White Potato
5. Tomato

*Based on worldwide feline allergy test results from Spectrum Veterinary

HYPOSENSITIZATION

FOR ALLERGY MANAGEMENT

ALLERGY INJECTIONS

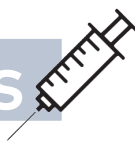

- Every other day initially & eventually once per month
- Treat up to 20 allergens per set
- Initial set lasts 283 days
- Most economical option
- Observe cat for 45 minutes after each dose

ALLERGY DROPS



- Once a day oral administration (No food/drink 10 minutes before/after)
- Treat up to 20 allergens per set
- Initial set lasts 100 days or 150 days
- 2 pumps or 3 pumps (based on weight)
- Observe cat for 45 minutes after each dose

WHY ALLERGY TREATMENT?

ENTRY POINTS



Avoidance, even for an indoor cat is difficult. Why? Even if your cat never goes outside, or you never open the window, outdoor allergens are brought into the home on our clothing, person and other pets.

TREATMENT

Allergy injections or hyposensitization is the **ONLY** proven method that addresses the root cause of allergy symptoms. It is all-natural and safe for long-term use. It is also cheaper than "comfort therapies" in the long run. Don't settle for temporary, go with what works!

COMMON MOLD & INDOOR ALLERGENS

**Most abundant molds worldwide*

CLADOSPORIUM

Grows on plants, leather, rubber, cloth, paper, & wood

FUSARIUM

A major parasite of rice; found in sugar cane, sorghum, root rot, & maize grains

CANDIDA ALBICANS

Found in soil, organic debris, & in humans as an organism in the nasal cavity & feces

NIGROSPORA

Most commonly found as a plant parasite in grains & grass

ASPERGILLUS

Found in soil, damp hay, grain, & fruit

ORRIS ROOT

Violet scented fragrance; found in potpourri & certain cosmetics

SISAL

Used in rope/twine, paper, cloth, wall coverings, & carpets

STEMPHYLIUM

Isolated from dead plants, & cellulose material

PENICILLIUM

Grows in soil, decaying vegetation, breads, fruit, & cheese

SMUTS

Found on corn, grasses, weeds, flowering plants, & other fungi; wind disseminated

PULLULARIA

(Aureobasidium pullulans)
Isolated from grasses, seeds, honey comb, nests, fruit, leather, cotton fabrics, & concrete

CURVULARIA

May cause leaf spots & seedling blight; seen on castor beans, cotton, rice, barley, wheat, & corn

*Not to be confused with an allergy to the medication Penicillin

KAPOK

Found in furniture upholstery, pillows, & stuffed animals

PHOMA

Grows in damp/humid areas on paper products, soil, & dead plants

WOOL

Found in blankets, rugs, saddle cloths, carpeting, insulation, & upholstery

COTTON

Found in bedspreads, sheets, window shades, towels/washcloths, wall covers, & book bindings

PYRETHRUM

Used in certain insecticides & flea/tick collars

RHIZOPUS

Found in sand boxes, pine needles, leaves, bird nests/droppings, & decomposing bread, fruits, & vegetables

ALTERNARIA

Grows on carpets, textiles, soil, seeds, plants, & horizontal surfaces in water damaged buildings

HELMINTHOSPORIUM

Plant parasite found on cereals, grasses, sugar cane, soil, & textiles

COCKROACH

Concentrations are highest in kitchen areas; however, the allergen is detectable throughout the house. Includes the insects' secretions & feces

HOUSE DUST

Found in high humidity/damp areas on carpets, bare floors, furniture upholstery, pillows, mattresses, box springs, stuffed animals, & books; distributed through mites' waste



CHECKLIST:

ALLERGY-PROOFING YOUR HOME

ANNUAL

<input type="checkbox"/>	Smoking	Make your home a non-smoking environment.
<input type="checkbox"/>	Home Foundation	Check for gaps, cracks, and leaks. Address with a waterproofing seal.
<input type="checkbox"/>	Carpet	Replace with wood, tile, or linoleum. Have carpets professionally cleaned to sanitize and remove allergens.
<input type="checkbox"/>	Extermination	Have your home serviced by professional exterminators.
<input type="checkbox"/>	Air Ducts	Have air ducts professionally cleaned.
<input type="checkbox"/>	Mold Inspection	Inspect the interior and exterior of your home for visible mold growth. If necessary, consult a professional mold removal service.

SEMI-ANNUAL

<input type="checkbox"/>	Windows & Doors	Check and seal all gaps and leaks. Ensure screens are properly installed. Keep windows closed on windy or humid days.
<input type="checkbox"/>	Insulation	Check for worn insulation; replace if necessary.
<input type="checkbox"/>	Plumbing	Maintain all faucets, pipes, and bathtubs. Inspect for leaks and seal them immediately.
<input type="checkbox"/>	Home Exterior	Treat foundation with fungicidal spray.
<input type="checkbox"/>	Bedding	Clean mattress thoroughly. If possible, encase with allergy cover.
<input type="checkbox"/>	Laundry Room	Inspect washer and dryer connections for leaks. Ensure that dryer is venting to the outside.

MONTHLY

<input type="checkbox"/>	Air Filters	Inspect air conditioning and heating filters for cleanliness and to ensure proper installation. Check filters on air purifier units.
<input type="checkbox"/>	Landscape	Prune tree and shrub branches away from the home to prevent mold growth.
<input type="checkbox"/>	Hyposensitization	Be sure to give your cat their allergy treatment.

CHECKLIST:

ALLERGY-PROOFING YOUR HOME

WEEKLY

<input type="checkbox"/>	Dust Control	Use a static cloth or dust spray. Allow dust to settle for 20 minutes before vacuuming. Store items that gather dust in sealed boxes or display items in glass cases.
<input type="checkbox"/>	Vacuum	Thoroughly vacuum. Use a vacuum with a filter size of 5 microns or smaller to trap dust mites, mold spores, and pollen. Change filter frequently and never reuse filters.
<input type="checkbox"/>	Dehumidifier Maintenance	Clean filter and collection chamber with 10% bleach solution.
<input type="checkbox"/>	Laundry	Wash all bedding and stuffed toys in hot water. If available, run exhaust fan while laundering. Place washed items in hot dryer, never line-dry outside. Store washed materials immediately to avoid dust contamination.
<input type="checkbox"/>	Landscape	Avoid mowing lawns during the peak pollen production times of the early morning and evening.
<input type="checkbox"/>	Garbage	Have garbage removed weekly. Wash all garbage collection containers and spray with insecticide.
<input type="checkbox"/>	Bathroom & Kitchen	Clean visible mold with 10% bleach solution.
<input type="checkbox"/>	Dog	Bathe your dog regularly to remove dust, pollens and dander they may bring inside or if your cat reacted to dog dander.
<input type="checkbox"/>	Cat	Ask your veterinarian if bathing is a good option to remove excess offending allergens and/or to provide skin relief.

DAILY

<input type="checkbox"/>	Bathroom & Kitchen	Run exhaust fans while showering and cooking to reduce humidity. Remove all garbage and trash daily.
<input type="checkbox"/>	Dehumidifier Maintenance	Remove water from collection chamber.

TREATMENT REMINDERS

NEVER MISS A DOSE!

*Maintaining your cat's treatment schedule is
the key to maximizing their relief*

Spectrum Veterinary has developed an
app with allergic cats and their
pet parents in mind



Get notified when a
dose is due or it's time
to reorder a set

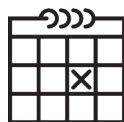

Export reminders
to your phone's
calendar

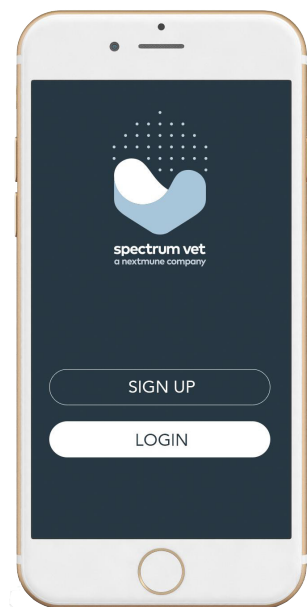

Set-up is simple



**BUILD
YOUR CAT'S
PROFILE**

.....



**CREATE YOUR
ACCOUNT**
manually or using
credentials from
Facebook or Gmail

.....



**CUSTOMIZE
NOTIFICATIONS &
CALENDAR SETTINGS**

.....



**MAINTAIN
THEIR SCHEDULE**
straight from your phone

4 STEPS TO LASTING RELIEF

1. STARTING POINT

Understand where your cat is now so you can assess their progress later.

1. Where's your cat on the itch scale?

1 | 2 | 3 | 4 | 5 | 6 | 7 | 8 | 9 | 10

1-3 Mild 4-6 Moderate 7-10 Severe

2. Why did you test initially?

3. What are your ideal goals/outcomes?

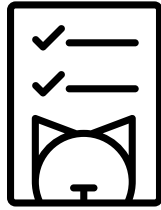

2. ORDER TREATMENT

Which option is best for you – injections or drops?

How long will they last?

Injections last 283 days and the oral drops last 100 days. Injections start out every other day and work up to once per month, whereas drops are once daily. They both can treat up to 20 allergens in a single set.



3. EXPECTATIONS

What is a "success"?

We consider a success the effective elimination (or significant reduction) of steroid or relief medications.

When should I see improvement?

Allergy treatment is a long-term process, but it is the only way to address the real reason a cat suffers. It can take up to 4-6 months before you see the therapy's benefits. Every cat responds differently.



4. WHY MAINTENANCE?

Allergy treatment is a solution that is usually required indefinitely, since allergies are a life-long problem. After symptoms subside, it is important to maintain the tolerance you've established. If you stop treatment, tolerance will fade, symptoms can re-emerge, and you'll have to start over.

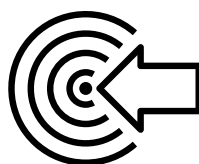

COULD YOUR CAT BE OUR NEXT SUCCESS STORY?



Share their allergy journey at
bit.ly/real-allergy-relief
&
on social media with the hashtag
#RealAllergyRelief

Lenny came to us as a stray. At first, his allergies started small as an occasional itch that then developed into cuts and scabs around his face. The vet thought it was probably a flea allergy and gave him treatment for that. Unfortunately he just got worse. After a number of weeks and trying lots of different things, we ended up allergy testing.

When the results came back I was shocked at the sheer number of things he reacted to. There was little else to do so we changed his diet, based on the results, and ordered treatment.

In just a few short weeks we were already seeing his situation improve. He continued to improve week after week until his symptoms were under control.

It has been months now since our Lenny had a flair up. Please thank each and every one of your staff on our behalf!

I owe our (and Lenny's) restful nights to the amazing staff at Ark Animal and the **partnership they formed with Spectrum for Lenny's new lease on life!**

-Sandra R., Boise, ID

Follow us!

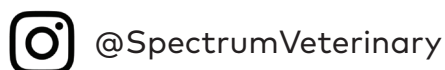

Questions? Visit us at www.vetallergy.com

Icons made by Freepik, Vectors Market, and Smashicons from www.flaticon.com.
Select social photos by Tim Trad, Leon Rojas, and Jay Wennington on Unsplash.
REV 2.13.19