

# WIND SPIRIT

## 148-GUEST SAILING SHIPS

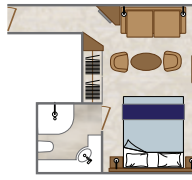

OWNER'S SUITE

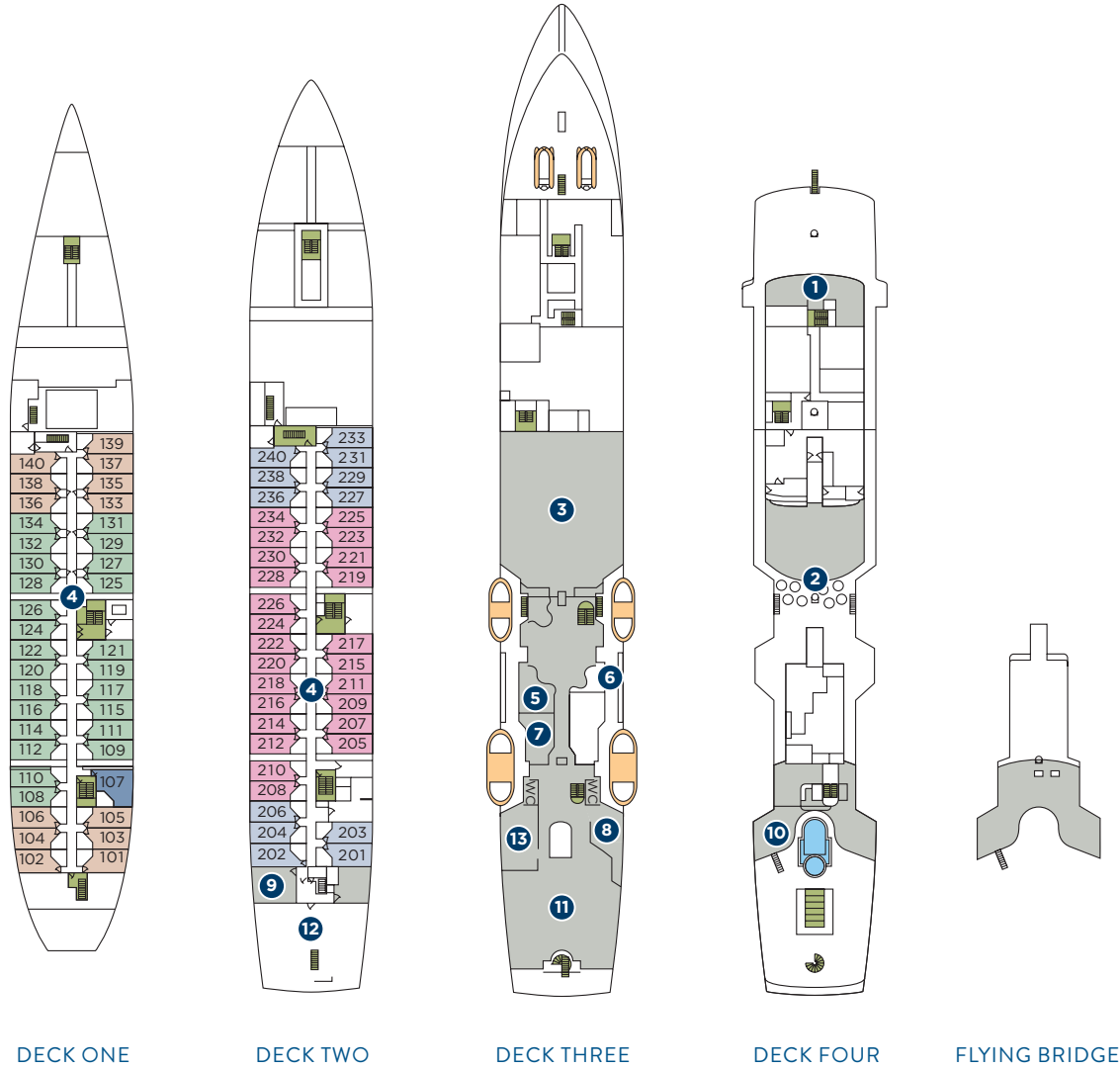
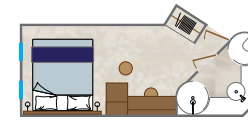

STATEROOM

### STATEROOMS & SUITES

**Owner's Suite:**  
220 square feet (21 square meters)  
(Queen size bed only.  
No twin option.)

**Staterooms:**  
188 square feet (18 square meters)  
(All staterooms except 101 and  
102 have 3<sup>rd</sup> berths.)

**Staterooms with  
Adjoining Private Doors:**  
*Wind Spirit:* 124/126, 129/131,  
132/134, 133/135, 136/138

*Wind Star:* 125/127, 128/130,  
129/131, 132/134, 133/135,  
136/138



Amphora



Owner's Suite



Stateroom



Lounge

### ONBOARD SPACES

- |                      |                                |                         |
|----------------------|--------------------------------|-------------------------|
| 1 Bridge             | 6 Reception                    | 11 Lounge               |
| 2 Veranda/Candles    | 7 Library                      | 12 Watersports Platform |
| 3 Amphora Restaurant | 8 WindSpa                      | 13 Yacht Club Café      |
| 4 Staterooms         | 9 Fitness Center               |                         |
| 5 Signature Shop     | 10 Pool / Pool Bar / Whirlpool |                         |

- Owner's Suite
- Category AX Deluxe
- Category A
- Category BX Deluxe
- Category B
- Public Spaces
- Stairs

### SHIP FACTS

**GUEST CAPACITY:** 148

**GUEST DECKS:** 4

**CREW MEMBERS:** 101

**LENGTH:** 360 feet (110 meters)  
at waterline; 440 feet (134 meters)  
including bowsprit

**DRAFT:** 14 feet (4.1 meters)

**TONNAGE:**  
*Wind Spirit:* 5,736 gross  
registered tons (grt)

*Wind Star:* 5,307 gross  
registered tons (grt)

**BEAM:** 52.1 feet (15.8 meters)

**SAILS:** 6 triangular, self-furling,  
bridge-operated sails with 21,500  
square feet (2,200 square meters)  
of Dacron surface area

**MASTS:** 4 at 204 feet (62 meters)

**ENGINES:** 3 diesel electric generator  
sets, 1 electrical propulsion motor

**SPEED:** 10 knots with engines only;  
up to 15.8 knots with prevailing wind

**SHIP'S REGISTRY:** Bahamas



Wind Star

- Access to board ship is via stairs only.
- Access to/from outside deck may require assistance with doors and thresholds.